EDUCATION: PLUG PULLED ON LAPTOP COMPUTER PILOT PAGE 7

OUR 116TH YEAR

# Andover Townsman

AN EAGLE-TRIBUNE COMPANY

Issue No. 38 40 pages, plus 8-page section MAY 20, 2004 75 CENTS

## Private group tackles plan: $400,000 facelift for AHS's Lovely Field

**By Rick Harrison**

A group calling themselves the Friends of Andover High School Football Inc. hopes to give a $400,000 facelift to the entrance to Eugene V. Lovely Field.

Under the plan, the facility, site of numerous AHS football, soccer, field hockey, track and lacrosse events, would be upgraded and a new two-story building would be situated along the current fence line to the left of the scoreboard.

The project will be funded entirely by private contributions, but members of the Friends of AHS Football Inc. said they are looking for financial support from local citizens and businesses. The estimated target cost is $400,000 and thus far about $100,000 in cash and trade has been raised, according to the Friends group.

The group's plan is for the two-story building to contain a ticket booth, concession stand, coaches conference/meeting room and a handicap-accessible restroom. There will be a team media room, eventually equipped with state-of-the-art audio and video film equipment.

There are also plans to make minor modifications to the existing building, located inside the front entrance to the field, between the gate and home-side bleachers.

A vestibule will be built in the women's restroom area and there will be better and more distinct home and visiting team locker rooms after the makeover.

The press boxes on both sides might be expanded, while the field, track and bleachers will not be touched.

**Getting the ball rolling**

Steve Colyer, planning director, said no plans have been filed with his department yet.

"We've started the process by talking to town and school officials to let them know what we're planning," said Glenn Verrette, one of the prime movers behind the project.

"We're excited about the prospects and the reactions we've received have been positive. Now we're looking for the

*Continued on page 26*

# Marriage material

## Six gay couples apply for licenses

**By Ben Hellman**

Losing their health insurance with a 6-month-old infant was a wake up call for soon-to-be-married Andover couple Kristen Howard and Ivy Krull. Howard's company was acquired in January and its new management abolished the domestic-partner policy of the previous regime, which had covered Howard's partner and their son.

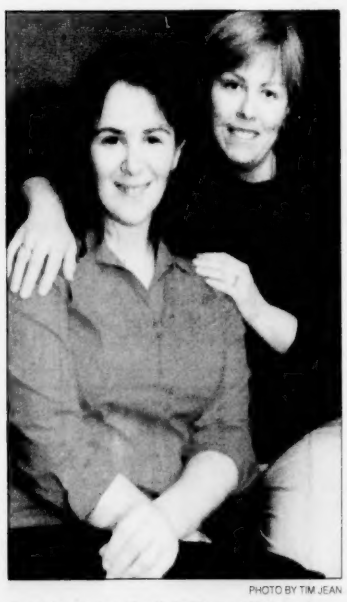

PHOTO BY TIM JEAN

**Residents Ivy Krull (left) and Kristen Howard plan to get married now that the state allows same-sex marriages.**

The new company did not believe in extending the same benefits to the partners of its gay employees that it offered its married heterosexual employees. "I was shocked. In the blink of an eye, my family's health-care benefits were eliminated, but everyone around me at work got to keep theirs," said Howard. She was told it was the new company policy to cover only married couples.

On Sunday, Howard will meet that criteria when she and Krull exchange vows at the Unitarian Universalist Congregation in Andover and become legally married. Krull and Howard were one four same-sex couples to fill out "intention to marry" papers in Andover on Monday, the first day it became legal in Massachusetts for two people of the same sex to marry. By Wednesday morning, two more couples had joined them in Andover.

Before losing her health-care benefits, Howard said she had never felt discriminated against before. "I considered myself a cosmopolitan Bostonian," she said. But with their new son, Nolan, having health coverage was a pressing issue, Krull said. "You can't live without that. It's not optional," she said.

The health-insurance scare was just one issue Krull and Howard have faced in becoming a couple and raising a family as two women. Before Krull gave birth to Nolan, the couple had to get paperwork to establish that Howard was entitled to make health-care decisions in case something went wrong with the birth. Howard was advised to have the paperwork with her during the delivery or she might be asked to leave the room. "I had no legal right to be there (otherwise)," said Howard.

The types of problems Howard could have faced if Krull had died in childbirth were depicted in an episode of the television program *ER* last week. A male co-worker told Krull about the episode, in which a gay doctor loses her partner and is in jeopardy of losing the child in court to the birth mother's parents. Krull's co-worker had

*Continued on page 2*

# THERE & BACK

## Couple that sold everything returns from trip around world

**By Judy Wakefield**

In spite of the Iraq war breaking out last year and the looming wave of anti-American sentiment overseas, an Andover couple pursued their dream trip around the world. Now they're back safely, with 240 days and 26 countries worth of dream-come-true memories and a marriage that is stronger than ever.

In March 2003, 30-somethings Mary Pierce, known as "MP," and her husband, Jon Leslie, quit their jobs, sold their house on Elm Court, took their cars off the road and checked out of real life for a while.

They enjoyed the rugged natural beauty of New Zealand where the sheep-to-people ratio is 12-to-1. They munched on

*Continued on page 4*

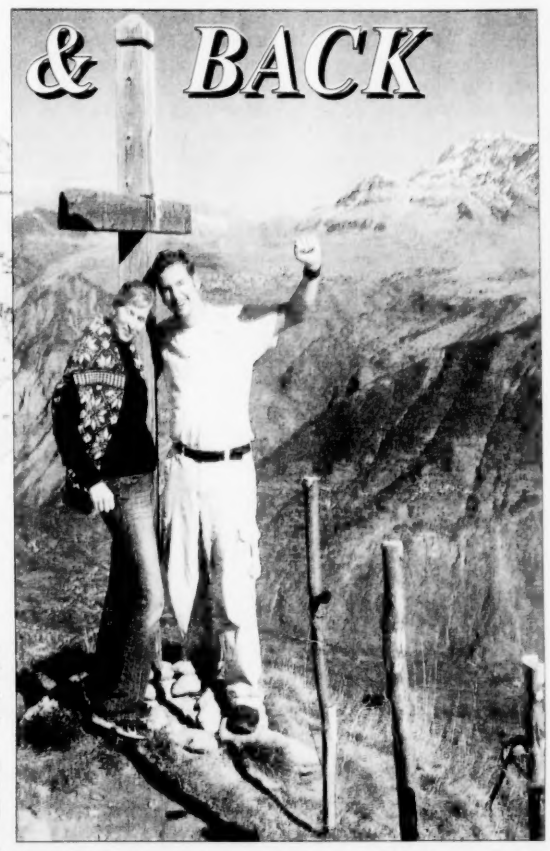

**Mary "MP" Pierce and husband Jon Leslie hiked in the French Alps, where they say the landscape is dotted with crosses so shepherds can pray while they tend to their flocks.**

ANDOVER-SPAWNED COLOMBO YOGURT HITS 75 YEARS

# From Depression to commercial success

## Bob Colombosian, Colombo Yogurt patriach, remembers beginnings

**By Judy Wakefield**

The Andover family that founded Colombo Yogurt is thrilled to be celebrating Colombo's 75th anniversary this year – and so is the town. Selectmen gave Bob Colombosian a key to Andover on Monday.

But Colombosian also remembers the company's early days, just after the Depression, when selling the Andover-made yogurt was a struggle for his late parents – Rose (Krikorian) and Sarkis Colombosian. They owned a farm on Argilla Road and ran Wild Rose Dairy there.

"Back then, there was no money around. They had the cows, had the milk and my mother knew how to make yogurt. So, she did and my dad would sell it to stores," said Colombosian, now 78 and still living on the family's Argilla Road homestead with his wife, Alice, where they raised four daughters. "It was a long struggle for a lot of years."

**Colombosian: Sold plant 27 years ago**

Colombosian said it was a 1950s article in *Reader's Digest* about the business that attracted new customers. After that, his family's yogurt business started to take off.

When his father died in 1966, he and his brother, John Colombosian, took over the business. The yogurt had made it to supermarket shelves by then and the family was working on the mix for frozen yogurt.

The brothers opened a distribution plant in Methuen in 1970 and kept adding to the building as their yogurt sales boomed. In fact, by 1975, Colombo was the No. 1 plain yogurt company in America, with sales

*Continued on page 10*

PHOTO BY TIM JEAN

**Selectmen Chairman Brian Major (center) presented a key to the town to Bob Colombosian, and his wife, Alice (left), on Monday as Selectman Mary Lyman applauded. The Colombosians will appear in a new TV commercial airing after June 1.**

## Index


| | |
|---|---|
| Arts & Entertainment | 11 |
| Business | 18 |
| Classified/Real Estate | 27 |
| Crossword | 12 |
| Editorial | 8 |
| Education | 15 |
| Letters | 8-9 |
| Obituaries | 22 |
| Police Log | 6 |
| Seniors News | 21 |
| Sports | 23 |
| Townspeople | 19 |
| Town Talk | 19 |


SAVE 10%

*on this year's fertilization program!*

- Fertilization—Lawn,Trees & Shrubs
- Tree Removal & Pruning
- Winter Ornamental Shrub Pruning
- Anti-Dessicant Sprays

*Call Today!*

NORTHEAST LANDSCAPE CONTRACTORS

978.794.1010 or 978.470.3111

# Going to the altar, Sunday

■ SAME-SEX MARRIAGE

*Continued from page 1*

already told her he disagreed with gay marriage, but the episode sparked discussion, which made Krull happy. "We were at least having dialogue. He gets to see a snapshot of my life and tells me about it at work," said Krull.

Howard and Krull said sharing this private moment in their lives with *Townsman* readers was one way they could show people how their needs as a family are not different from others. "I think the more people see the normalcy of our marriage and how it doesn't interact with theirs – (that this is) our relationship and our marriage – the more likely we are to have equal rights," said Krull. The marriage certificate the couple will soon receive will bring them peace of mind and give them legal protection they do not now have, they said, but they will still face some issues. For instance, Howard and Krull will spend as much as $3,000 so Howard can adopt Nolan as her son. "I think (the marriage certificate) gives us a sense of security that spouses can make health-care decisions. This is really big. It's like taking a deep breath," said Krull.

"It's a big hurdle down – what's the next one? It's a big one, but it's not the answer to everything," said Howard.

Krull said they were worried that showing up on Monday to fill out the marriage paperwork could be stressful. "At first we thought we were at the wrong place, because there were no protesters," said Howard.

They found Town Offices to be calm and quiet and Town Clerk Randy Hanson to be welcoming and supportive. "(Hanson) was great when we went in. She was matter-of-factly supportive. It was comforting to hear that she didn't have a problem with it," said Howard.

The couple was greeted by Unitarian Universalist minister Ralph Galen at Town Offices on Monday morning. Krull and Howard have attended the UU congregation since December, but Galen was there to welcome any same-sex couple who appeared Monday morning and give them flowers.

Howard and Krull are elated they will be able to announce their commitment to each other on Sunday. Howard said all women are groomed for marriage by their parents and being gay disappointed some of those ingrown expectations for her. Now Krull and Howard said they will wear diamond rings like other married women, something they never expected to do. "It's just pure excitement. It's a pinnacle. Every time I think of it, I smile – I'm just giddy," said Howard.

PHOTO BY TIM JEAN

From left, Kristen Howard, Nolan Howard and Ivy Krull.

# A Jones for state senate seat

## Sees gay marriage, life experience as campaign issues

**By Andrea Gregory**

Deborah Jones pulled out a purple business card from a shiny case. It read "Deborah Jones for Senate." She hopes the colorful card helps serve as her ticket to the Statehouse.

"Purple is for passion," said the Elm Street resident who will face off against Senator Sue Tucker in the fall. "I have become so passionate about this. I truly believe everything happens and is put in front of you for a reason. I plan on winning."

But Jones knows the election will not be handed to her. Up against the well-known Tucker, Jones is determined to get her message across to the public, but is not pretending it is going to be easy.

Jones admits she cannot campaign on political experience, but said "life experience" could lead her to victory.

As a single mother, she has learned to be creative with money, she said. She said sometimes she has had to work two jobs to keep her head above water. She said she would like to apply some of the tactics she has used in life to Statehouse matters. "I don't think you need to raise taxes," said Jones.

She said a cost-cutting government move could be to combined programs and departments such as Mass Highway and the Mass Turnpike. She said mergers could eliminate duplication and therefore save money.

"I'm not a political insider, I'm one of the people. I think that the main thing is, I'm not into business as usual on Beacon Hill," said Jones.

Jones is one of several local Republican challengers for state office. In Andover, Maria Marasco is challenging Barbara L'Italien for her State Representative seat and Erik Eldracher, of Tewksbury, is taking on State Rep. Barry Finegold.

Marasco has some experience running against Tucker. She tried to unseat Tucker in the last election. Jones said the two talked briefly about what's in store for Jones during the campaign. "She just told me it was going to be a tough race and wished me luck," said Jones.

**"I'm not a political insider. I'm one of the people."**

DEBORAH JONES, WHO IS RUNNING AGAINST INCUMBENT STATE SEN. SUE TUCKER

PHOTO BY TIM JEAN

Deborah Jones (above) will challenge current state Sen. Susan Tucker.

Jones and other Republican challengers know they are part of a bigger picture for Massachusetts politics – giving Gov. Mitt Romney leverage.

Romney offered $250 to the first 100 Republicans willing to take on Democratic legislators. Statewide, 130 Republicans are running in this election. If Republicans win 32 seats in the House or seven more seats in the Senate, Romney could sustain a veto.

Jones said she was not in the first 100 to receive a financial boost to her campaign. But she said she might never have considered running, if she had not been asked. For three years, Jones has worked with the Weber Foundation of Helping Hands in Melrose. Romney's office had asked the foundation if any of its affiliates would make for good candidates. Jones was recommended. She thought about it and decided to accept the challenge.

"I've never been in politics. I was kind of taken aback," she said. "At this point what I would really like to do is become the voice of the people. I don't believe it's about me. I believe it's about what the constituents want."

Gay marriage could be a hot issue in the upcoming election.

"I think it will play a part," said Jones. "Right now people will be very passionate about that, maybe it won't be as large of an issue or maybe it will be a larger issue," when it comes time for people to vote.

Jones said she believes in the "traditional" view of marriage, as an act between one man and one woman. "I don't have a problem with civil unions," Jones adds.

Tucker was given the chance to comment on facing Jones, but declined. Les Bernal, Tucker's chief of staff, said Tucker is not planning to kick off her campaign until September and will speak about it at that time.

"She enjoys strong support from Democrats and Republicans alike. She is credited with helping reform the Registry of Motor Vehicles," said Bernal.

Tucker joined the state senate in 1999. According to Bernal, she has not missed a vote in five years, and has returned 8,000 phone calls to constituents during her time in office.

"We work as hard whether we have an opponent or not," said Bernal. "We work hard to get results and that's where our focus is."

## Police ball shuffles this way June 11

Andover Policemen's Relief Association will hold its annual ball at the Andover Country Club, 60 Canterbury St., on Friday, June 11.

There will be a cocktail hour from 6:30 to 7:30 p.m., with dinner served at 7:30 p.m. Dancing will last until 1 a.m. The donation is $30 per person with tickets available at the Andover Public Safety Center. For one's dancing pleasure the Boston band Jude Crossen and Precision will perform.


GRAND OPENING

DAHN YOGA & HEALING

www.DahnWorld.com

All welcome to our
O·P·E·N·H·O·U·S·E
SAT, JUNE 5th
12pm ~ 2pm

Please come and enjoy:
Open Yoga Class
Beautiful Energy Dance
& Tai-Chi demonstration

Please call (978)475.1116
to reserve your space

· Stress Relief · Deep Relaxation
· Weight Control · Pain Relief
· Increased Strength & Flexibility
· Peace of Mind . . . and more!

Start today with 20% off
an introductory session
throughout the entire month of May

· Review of regular class ·
· Experience healing and relaxation ·
· Learn about oriental health principle ·

166 N. Main St. Andover (Across from Wild Oats)



Enjoy the atmosphere,
at the Square

Brickstone
square
Andover, Massachusetts

Suites Ranging in Size From +/- 3,000 SF and Up

Brickstone Square is a 3-building, Class A, suburban office park, featuring amenities including on-site day-care and dining, a state-of-the-art health club, ATM and covered parking.

For additional information, or to arrange a tour of the property, please contact CB Richard Ellis/Whittier Partners.

George T. Nugent
gnugent@cbre-ne.com
617.867.2486

W. Hunter Emerson
hemerson@cbre-ne.com
617.867.2474

© 2004 CB Richard Ellis, Inc.

CBRE | Whittier Partners



**Andover Townsman**

*Established 1887*

ISSN 1524-1432
USPS 025-440

**Publisher**
Irving E. Rogers III

**Editor**
Neil Fater

**General Manager**
Ellen Zappala

**Assistant Editor**
Jack Grady

**Production Manager**
Christine Wilt

**Circulation Manager**
Leslie Wilkinson

**Reporters**
Andrea Gregory
Rick Harrison
Ben Hellman
Judy Wakefield

**Production Team**
Annette Bernier
Pat Cross
Jason Lynch

**Office Manager**
Mary Ann Apperti

**Special Sections**
Alan Chitoff

**Photographer**
Tim Jean

**Reception/Classified**
Corinne Towler

**Advertising Assistant**
Joyce Perillo

**Account Executives**
Pauline Fontaine Carol Glidden

**E-mail Addresses**

Neil Fater ..... nfater@andovertownsman.com
Jack Grady ..... jack@andovertownsman.com
Display advertising ..... adsales@andovertownsman.com
Classified ..... classads@andovertownsman.com

Published Thursdays by Andover Publishing Co.
33 Chestnut St., Box 1986, Andover, MA 01810
978-475-7000 *Ad fax* 978-475-5731 *News fax* 978-470-2819
*E-mail* townsman@andovertownsman.com
*Web* www.andovertownsman.com

Periodical postage paid at Andover, MA, and additional mailing office.
Postmaster: Send address changes to Andover Townsman,
33 Chestnut St., Andover, MA 01810
In-town subscription — One year, $40; two years, $68
Subscription outside Greater Lawrence — One year, $45; two years, $75
College subscription — One college year, $30.

**Copy Deadlines**

Advertising copy must be in the Townsman office by Monday at 5 p.m.
Camera-ready advertising copy is due by Tuesday at noon.
No cancellations honored after these deadlines.



SAVE 25% SPRING SAVINGS SAVE 25%
SIDING • WINDOWS • ROOFING

• Vinyl Cedar Shake Shingles
• Polar Wall Plus-
Insulated Vinyl Siding
300% More Resistance
Lifetime Fade Protection
• Replacement Windows
*The same window Hi-Tech installed on Mt. Washington*

Limited Time Offer. Prior Sales Excluded
Offer ends 5/30/04

Hi-Tech Window & Siding • 1-800-851-0900
www.hitechcorp.biz

Haverhill 978-469-1880
Malden 781-324-3954
Quincy 617-376-0728
Portsmouth 603-430-1285



Free Daily emails MLS Listings

we don't sell homes...
we help you buy them.

helpbuyhomes.com
Jack McSweeney Broker/Owner
978-475-3700
Andover Buyers Broker, Inc.



*A Specialty Boutique...*
Enchanted Lace
*Featuring...*
• *Linen Wash* • *Ironing Waters*
• *Drawer Liners* • *Candles*
• *Room Fragrances*
New Location *Bedford Square*
*25 So. River Road • Bedford, NH*
*(603) 296-0779 • Next to Talbot's*



Cohen Law Offices, P.C.
Attorney Dana S. Cohen
873 Turnpike Street
N. Andover, MA 01845
978-975-6000 (phone)
978-975-6008 (fax)
cohenlawpc@aol.com
*Real Estate and Business Law*
*Wills and Trusts*



WATCH BATTERIES
*Including Water Sealing*
*Same Day!*
*All Brands*

*All work done performed at Royal*
*Master Watchmaker*
Royal
JEWELERS
MAKING CUSTOMERS HAPPY FOR OVER 50 YEARS
58 Main Street, Andover, MA
(978) 475-3330
www.royaljewelers.com

# IN BRIEF

## PAST AND PRESENT

OLDER PHOTO COURTESY OF ANDOVER HISTORICAL SOCIETY; MODERN-DAY PHOTO BY TIM JEAN

**The top photo shows 84 Main St., across from the then-free parking lot on Main Street. The home shown was moved in 1955 to 150 Main Street to make way for a bank. The bottom photo shows the Main Street parking lot today. A new way to pay one's 25 cents per hour was installed this week. A "talking" instrument explains the new system to parkers.**

## Town honors 60 WWII vets

Six decades after they survived a conflict that took the lives of hundreds of thousands of Americans, a handful of town veterans watched as a monument to residents who died in World War II was lowered into place.

As workers maneuvered tons of fine-hewn granite into their permanent home at Bartlet and Chestnut streets Friday afternoon, 79-year-old Alfred Dusey mused over the reasons it took so long to build a memorial to the 60 from Andover who died in the conflict.

"World War II was supposed to be the war to end all wars," said Dusey, who was stationed in England and flew B-17 bombing missions. "When the guys came back, they were just interested in settling down. They just wanted to forget all about it."

The monument will remain protected by a blue tarp until it is dedicated at a special Memorial Day ceremony on the morning of May 31. But Dusey and several patient onlookers got a sneak peek as workers ever so carefully lifted the separate parts of the monument off a truck with a crane and lowered them to the ground last week.

*– Meir Rinde*

### Memorial Day parade

This year's Memorial Day parade will be held Monday, May 31 and will start promptly at 9:30 a.m. from the intersection of Elm and Florence streets. All civic, patriotic and fraternal groups are invited to march.

People who have groups marching should call John Doherty at 978-623-8218 and let him know the number of marchers, for planning purposes. All marchers will have a meal at the close of the observances.

### Health & Fitness Day

There are as many ways to work fitness into the daily routine as there are people, and local seniors will check out some of them on the 11th Annual National Senior Health and Fitness Day (NSHFD), Wednesday, May 26. Marland Place, 15 Stevens St., will serve as an official host site. From 10 a.m. until after 7 p.m., participants will join an estimated 150,000 seniors at more than 1,000 locations all on the same day.

## Quote, unquote . . .

WE WERE JUST A FARM in the old neighborhood. Andover was small and nothing but dirt roads and farms back then.

*– Bob Colombosian, whose late parents founded Colombo Yogurt at their Argilla Road farm, on the start of the family business.* **(Story, page 1, 10)**

I THINK IT'S VERY REASONABLE because we're off anyway. It would just be nice to give our membership some hope. They work so hard. You are dealing with people. You are not just dealing with paperwork.

*– Sue Cullen, co-president of the Andover Assistants Organization, who wants school instructional assistants to get the same paid holidays as some other town employees.* **(Story on town benefits, page 5)**

## News Calendar

**Monday, May 24**

**Board of Health,** Town Offices, second floor, 6-9 p.m.

**Tuesday, May 25**

**Planning Board,** Town Offices, third floor, 7:30 p.m.

**School Committee,** School Administration Building, executive session 6 p.m.; general meeting, 7:30 p.m.

**Thursday, May 27**

**Disability Commission,** Memorial Hall Library, activity room, 7:30 p.m.

**Tuesday, June 1**

**Vision 21 Committee,** Town Offices, second floor, 7:30 p.m.

## New faces for revamped downtown business association

There are new faces heading up the newly named association for downtown Andover businesses.

Formerly called the Andover Center Association, the group is now known as the Andover Business Center Association. The new president is Jim Kapelson of Kaps on Main Street. He replaces Tom Keefe of Addison Travel.

Other members are Don Schroeder of Enterprise Bank, vice president; Nancy Hargraves of Banknorth, treasurer; Kay Demaso of Quiet Pleasures on Main Street, co-secretary, and Diane Hender, co-secretary.

The first event for the board is the upcoming Andover Day celebration, which is replacing downtown's Bazaar Days. Andover Day is set for Saturday, June 19. The association is teaming with the Andover Historical Society, Andover Cultural Committee and Department of Community Services to sponsor a day-long community event in the Park at the corner of Chestnut and Bartlet streets.

Ron Hill of Andover's Chamber of Commerce said the schedule of events will be announced soon.

*– Judy Wakefield*

### CASA volunteers

Volunteers are needed for the Court Appointed Special Advocate program. CASA volunteers advocate for children in the Juvenile Court System in Northern Essex County who have been removed from their homes due to abuse or neglect. Phone: 978-683-9505, Ext. 17.

## Springfest event for youth center is tomorrow night

The Andover Youth Foundation invites the public to "Springfest" tomorrow, Friday night, May 21 at 7:30 at Indian Ridge Country Club. The night will feature the sounds of "The Classiques" and the cost is $25 per person.

There will also be light bites and a "Stuff the Raffle Box Prize You Want" with chances to win a beach house for the weekend (which includes a clambake for 10 people); tickets to the KISS 108 Concert and the JAM'N 94.5 Summer Concert; weekend getaways in Boston, sports tickets and other raffle prizes.

This event is being hosted by Ann and Mike Sico of Andover. Organizers said their son, T.J., an Andover High grad, "had such an incredible experience with Bill Fahey and the Andover Youth Services staff, that they wanted to give something back."

The Andover Youth Foundation is a non-profit organization that is raising money to build a youth center in Andover.

For more information or to purchase tickets, call the AYF office at 978-470-1515.

### Elder Services seeks Pearls of Wisdom

In recognition of its 30th anniversary, Elder Services of the Merrimack Valley is collecting photographs and quotes submitted by local people over age 60 that highlight their own personal quips, witticisms, puns or clever remarks about aging and living well.

"Older people are living longer, healthier lives. In fact in industrialized countries, one person/10,000 of the population is 100 or older–remarkable. What are some of their secrets or lifestyles that contribute to their longevity? What can people share with us about their journey?" asked Rosanne J. DiStefano, executive director.

To submit a "Pearl of Wisdom,"people should send photographs of themselves or someone who contributed to their aging journey with a quote of 25 words or fewer on what they feel it takes to age successfully. Include name, address and phone number on the entry. All photographs will be returned. Deadline is May 18. Send to Pearls of Wisdom, Elder Services of the Merrimack Valley, 360 Merrimack St., Building 5, Lawrence 01843. For more, call 800-892-0890, Ext. 321.

ESTATE PLANNING
• Asset Protection • Living Trusts
• Powers of Attorney
• Pour-Over Wills
LAW OFFICES
PETER J. CARUSO
"Your Family Lawyer"
ONE ELM SQ., ANDOVER, MA
Peter J. Caruso, Esq. Peter J. Caruso, II, Esq.
(978) 475-2200
www.carusoandcaruso.com

It's Fur Storage Time
Cold Storage
Cleaning
Conditioning
Glazing
$79
in our own climate controlled vault
Expert Repairs & Remodels
Trunk Show
View the Paula Lishman Knitted Fur Collection
May 22 - June 2
DI
DINO'S INTERNATIONAL FURS
Massachusetts New Hampshire Maine
"Your Uptown furrier in downtown Andover"
33 Main Street • Open Mon. - Sat. 10am-5pm • 978.470.3344 • 1.800.223.9004
Email us at dinointlfurs@aol.com; also visit our website at www.dinofurs.com

JEWELERY
INSURANCE
APPRAISALS
Elysé
Jewelers - Gemologist
95 MAIN ST.
READING, MA
781-942-4565

DAHER'S
Open
Weeknights
til 7 pm

ANNUAL
Spring Sale

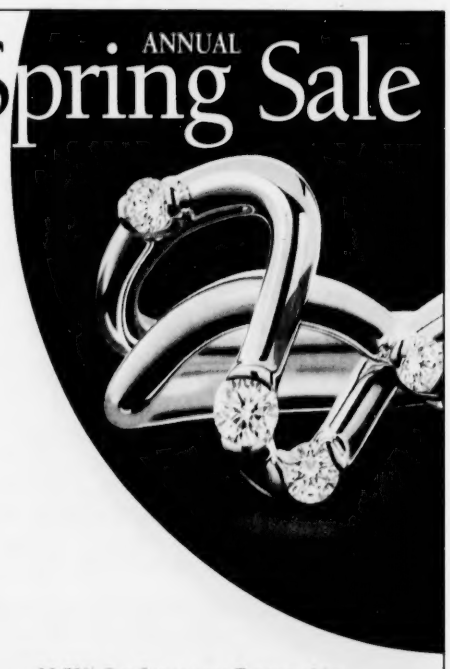

20-70% OFF STORE-WIDE THROUGH MAY
Elysé
Fine Jewelers – Gemologist
95 Main Street, Reading, MA 01867, 781-942-4565, www.elysejewelers.com
Open Monday-Friday, 11AM to 7PM; Saturday 10AM to 4PM
Sunday and Other Hours By Appointment
All Sales Final – Sale Prices Not Applicable to Custom Orders

ANDOVER POLICEMEN'S RELIEF ASSOCIATION
announces its
ANNUAL BALL
to be held at the
ANDOVER COUNTRY CLUB
60 Canterbury Street
Andover, Massachusetts
Friday, June 11, 2004
Cocktail Hour: 6:30 - 7:30 p.m.
Dinner Served at 7:30 p.m.
Dancing till 1:00 a.m.
Donation $30.00 per person
Tickets available at Andover Public Safety Center
For Your Dancing Pleasure
The Outstanding Boston Band
"JUDE CROSSEN & PRECISION"

B&D
House of CARPETS Inc.
(781) 272-0970
THE LATEST STYLES AND COLORS HAVE ARRIVED
DUPONT FLOORING CENTER
286 Cambridge St., Burlington, MA 01803
Directions: Exit 33B, Rte. 3A off Rte. 128

WE CARRY RAISINS
VARSITY SWIM SHOP
157 Main Street (Rt. 28)
No. Reading
(978) 276-0070
Hours: Mon.-Fri. 10 - 5; Closed Sat.

STUDENT SPECIAL*
Fitness Kickboxing
2 mos. for $79
*Valid student ID required. Age limit - call for details.
www.YANGSANDOVER.com
Yang's
MARTIAL ARTS & FITNESS
65 Flagship Dr., No. Andover - (978) 725-3600

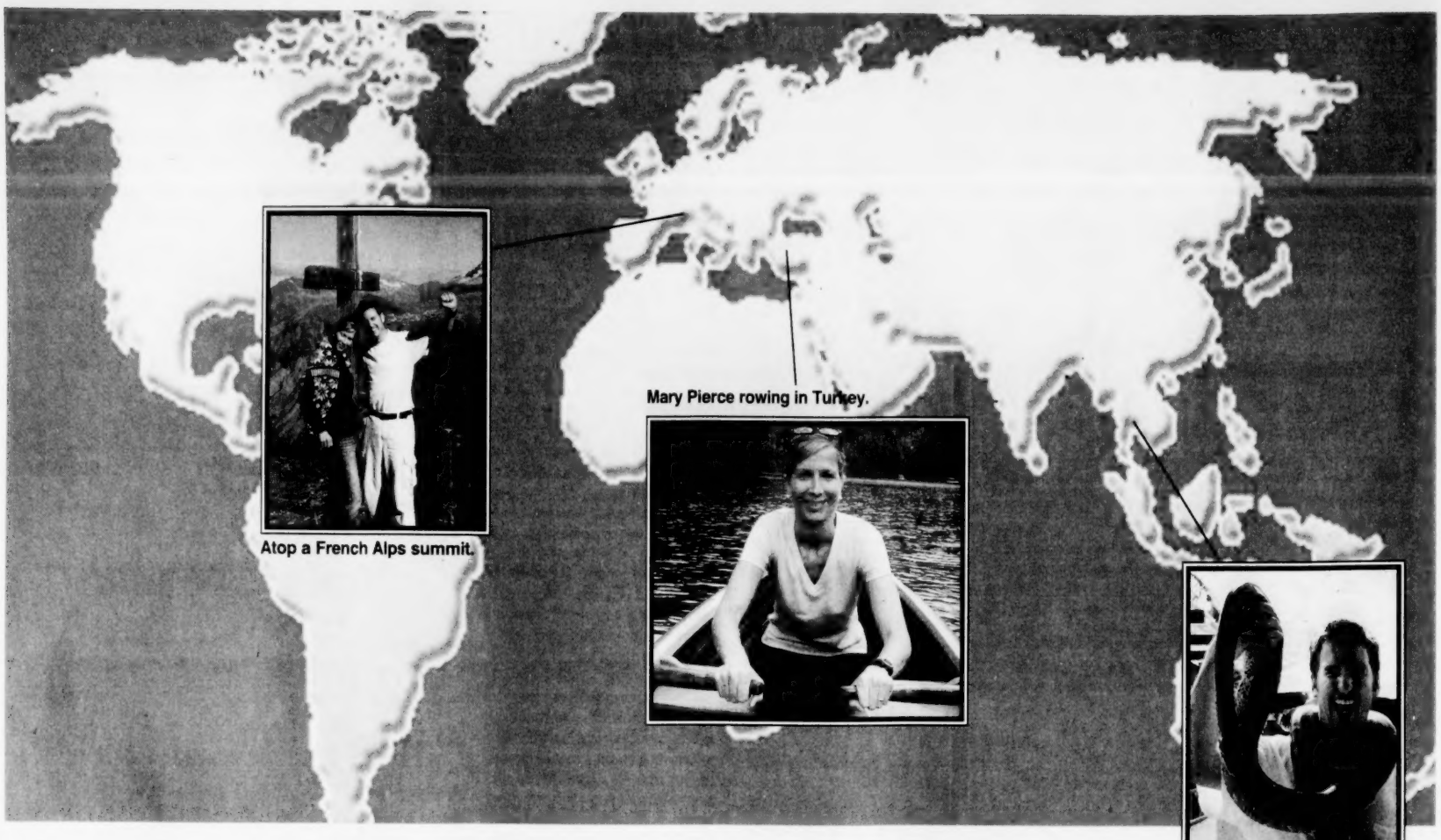

Atop a French Alps summit.

Mary Pierce rowing in Turkey.

Holding a snake in Thailand.

# AROUND THE WORLD IN 240 DAYS

**■ WORLD TRIP**

*Continued from page 1*

pate, chocolate and French bread while taking a break from hiking in the French Alps. They were surprised by the greeting they received from Muslims in Istanbul, Turkey. That's just a very small slice of trip highlights that they said made every day unique and worthwhile.

"We were treated like celebrities in Istanbul because they hadn't seen an American tourist for so long," said Leslie, 35, a techie-type who formerly worked for a dot-com company. "We weren't sure what to expect, but Turkey was great ... We ended up staying for three weeks."

Armed with a laptop in his backpack, he checked on a State Department Web site every day to get information about international trouble spots. He reluctantly headed into Turkey. But they found unexpected warmness from the people, especially children who were anxious to show off their limited English.

After Turkey, it was on to a hotel in a war-torn area of Bulgaria, and then on to Romania, where the locals were not as friendly.

"We were ripped off there, by a cab driver," said Leslie.

"And, we didn't go out late at night when we were there," added Pierce, 33.

They followed the keep-your-head-down and don't-make-eye-contact-with-anyone rule, but Leslie was still jumped at a Romanian train station and they would learn later that someone stole their credit-card number.

"It got easier when we got to France and Italy and the rest of Europe," said Pierce, "and we finally got a good night's sleep again."

They mostly stayed in youth hostels and hotels and are exchanging e-mails with overseas friends they made on the trip. They are writing about hard-to-forget experiences such as when they entered the airport in Singapore.

There, a giant machine displayed their body temperatures as they emerged from the plane. SARS was dominating news there and anyone attempting to enter the city with a temperature was immediately quarantined by government officials.

"It was so hot and I was worried I had a temperature, but we made it," said Pierce.

She's also writing about the beauty of Lake Bled in Slovenia where the couple swam out to an island that housed a church.

"There was something mystical, surreal about it," she said.

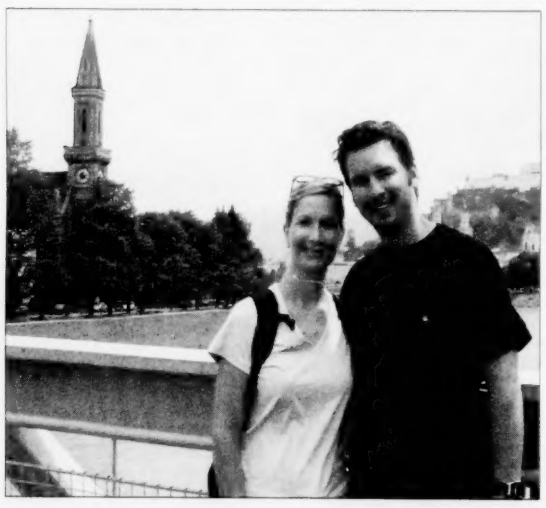

COURTESY PHOTOS

Wife and husband Mary Pierce and Jon Leslie enjoyed the view from many locations on their trip, including this one in Salzburg, Austria.

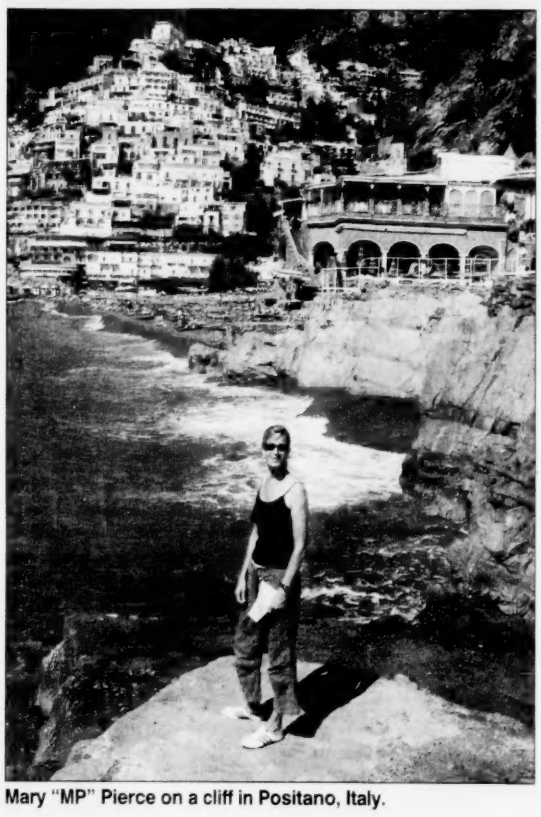

Mary "MP" Pierce on a cliff in Positano, Italy.

It was Pierce, an interior designer who also worked at Native Sun on Essex Street, who really wanted to take the trip. She convinced her homebody husband that the timing was right, as they do not have children yet.

Spending 240 consecutive days together puts any marriage to the ultimate test, but the couple came out of this trip appreciating one another's strengths. They started each day with Pierce writing down what she wanted to accomplish, while her husband worked the map and figured out how to do it.

"I just loved it," Leslie said of the trip. "I loved the sense of freedom."

They also came home with a renewed sense of patriotism, agreeing that they are more proud to be American than ever before and feeling more "blessed and thankful."

Those feelings were packed with them late last week as they left their temporary North Andover apartment and moved to Salt Lake City, Utah. Real life is back as Leslie got a job with Microsoft in the game division, where he will be designing games for the company's popular X-Box.

"It's a happy ending," he said of his new job. "It was a dream trip and now I have a dream job. It's just incredible."


ANDOVER LIQUORS

Shawsheen Plaza, Andover, MA
978-470-0500
www.andoverliquors.com

Grand Tasting of Italian and Spanish Wines

Saturday, May 22nd from 2:00 - 6:00 pm

Come taste our newly expanded selection of Italian and Spanish wines! Over 30 wines will be available for tasting with special discounts available on all wines being sampled (10% off 6 bottles, 20% off 12 bottles, 25% off 3 or more cases).

*Join us a day earlier for a tasting of Beer, Premium Spirits and Single Malts! Friday, May 21st from 4:30 pm to 7:30 pm*

**Sign-up for our electronic newsletter by emailing: wine@andoverliquors.com**

SMILE WHITENING SERVICES
New Patient Invitation...

**Complementary**
*Smile Whitening*
*(a $350 value)*
for each new patient exam, routine cleaning & full mouth x-rays.

*Offer expires 5/30/04*

ADVANCED COSMETIC FAMILY & IMPLANT DENTISTRY
JOHN HAGIGEORGES, DMD & ASSOCIATES
Bradford, MA • 978-372-8588 • www.smileexcellence.net

Andover Smiles
Cosmetic & Family Dentistry

Dr. Steven Rinaldi

- New Facility
- Latest Technology and Procedures
- Digital X-Rays (90% less radiation)
- Satellite TV in Treatment Rooms
- Easy Parking
- Private Kids Area—Videos, Game Cube
- "Smile Makeovers"
- White Fillings On Back Teeth
- Invisalign-Invisible Braces

*Extraordinary Tooth Whitening Offer!*

New patients with comprehensive examination, x-rays and cleaning receive our one-hour, dramatic, in-office tooth whitening procedure for just $250 $350 without servcies (normally $550 )

Before Treatment

After Treatment

63 Park Street Andover, MA 01810
Call **978-475-9141** *to schedule an appointment*
*Visit us on the web at www.andoversmiles.com*

Top Producer 2003!

*Thank you to all of my customers, past and present, for entrusting me with your real estate needs. I couldn't have done it without you!*

The spring market is here!
Call me today for a free, no-obligation market analysis of *your* home!

Amy Sebell - ABR, CBR, CRS, GRI, M ED.
Chairman's Circle Gold
Direct: 978.269.2236 / Cell: 978.808.1852
amy@amysebell.com / www.amysebell.com

Prudential | Howe & Doherty REALTORS®

# Memorial Day not a paid holiday for all

*This article is part of a continuing series on town benefits.*

**By Andrea Gregory**

Will your company give all its employees a paid holiday next Monday, Memorial Day? The town of Andover gives such paid holidays to some employees, but not to others.

School secretaries receive 15 paid holidays per year, while police and fire department employees receive 11 paid holidays and school instructional assistants don't receive any.

Such differences in union groups' contracts – created through years of separate deals and compromise agreements with each union, said Finance Committee Chairwoman Joanne Marden – are the types of items that the Finance Committee is studying in greater detail this year.

The Finance Committee has created a sub-committee to examine Andover's negotiation process. It has been working to produce a document that will lay out the cost of on-the-job perks and benefits in a way that the average resident can understand. The idea is to give the town a solid comprehension of its contracts. It will also help reveal how successful ongoing and future negotiations were, by measuring the new benefits costs against those in the previous contract. Marden and other members of the Finance Committee would like this information to be available to the public and presented clearly.

As far as paid days off, Marden said there is a considerable difference in the cost between giving paid holidays to say, police officers, and giving them to school secretaries.

"We don't replace secretaries at time an a half. That's a big factor," she said. "These were all agreed to in negotiations over a long period of time. It's all trade-offs, many, many years of trade-offs."

**Schools**

School instructional assistants do not have any paid holidays, but the union is hoping to change that during upcoming negotiations. It will not be the first time.

"We have been trying to get paid holidays. It hasn't worked," said Sue Cullen, co-president of the Andover Assistants Organization. Cullen said the response has been that it would be "too costly."

"They flat out said it would cost too much," she said, adding, "We are one of the lower paid units."

According to Cullen, senior-level instructional assistant positions earn around $23,000 per year. She said offering paid holidays would be a nice perk to help offset the low pay.

"Everyone looks for incentives when you are doing any kind of bargaining," she said.

She said paid holidays make sense for the union. Two personal days have been worked into the contract, but she said it is not easy to take time off during the school year. She said adding paid holidays would be an ideal perk since it would not leave anyone short-handed, since school is not in session on holidays.

"I think it's very reasonable because we're off anyway," she said. "It would just be nice to give our membership some hope. They work so hard. You are dealing with people. You are not just dealing with paperwork."

Like the instructional assistants, Andover school teachers do not receive any paid holidays. Technically, they receive their salary for working 184 days per year, minus any sick days they take.

Cullen argues that there is a significant difference in the pay between the jobs.

According to Tom Meyers, it is standard practice in Massachusetts for teachers not to receive holiday pay or vacation time. "If we are not working we are not paid," said Meyers, union president and a teacher at Andover High School.

Marden points out that teachers are paid their salaries – and teachers make between $34,230 and $76,550 – for working 184 days per year. "Does that mean they have paid vacation? There's not really something to compare it to," said Marden.

**Secretaries**

As the instructional assistants push for paid holidays, there are other groups in the school department that have already succeeded. With 15 paid holidays – Labor Day, Columbus Day, Thanksgiving and the day after Thanksgiving, Martin Luther King Day, Good Friday, Rosh Hashana, Veterans Day, Christmas, Presidents Day, Yom Kippur, New Year's Day, Patriots Day, Memorial Day and Independence Day – marked on their pay calendar, secretaries are privy to more paid holidays than any other school or town employees in Andover.

According to the secretaries' contract, they are paid for 15 specified holidays "provided the employee works on the last scheduled day prior to the holiday and the last scheduled day after the holiday."

Secretaries who work 42 weeks out of the year are paid for holidays that fall within the work week, but again must work the days before and after the holiday.

**Department heads**

Town department heads and independent town employees have 11 paid holidays plus a floating paid day off to be honored between Thanksgiving and New Year's, said Town Manager Buzz Stapczynski. Stapczynski said he does not consider the floating vacation day an actual holiday. He said it is more of a personal day with guidelines.

"To me, personally, I don't mind one way or the other. The floater is nice because it gives you some options," said Plant and Facilities Director Joe Piantedosi.

**DPW and maintenance**

Several of Piantedosi's workers under the AFSCME union for public works and plant and facilities employees have 12 paid holidays, but the floater option is not in their contract. The day after Thanksgiving is an official holiday on the calendar for this group.

Piantedosi said the majority of these workers are not scheduled to work during holidays, with a few exceptions, such as security workers.

A person working a holiday earns time and a half, with the exception of Christmas when working employees get triple their regular pay. "That's the only day that we pay anything more than time and a half," said Piantedosi. "Typically, it's for emergencies."

But when a snowstorm breaks on Dec. 25, personnel costs can really pile up.

"It can be a very expensive day because of triple time," he said.

According to Piantedosi, nothing dealing with holidays has changed during the past two contract negotiations.

**Safety**

It was more than 20 years ago when the police and fire departments added Martin Luther King Day as a paid holiday. Since then, nothing has changed.

Whether they work it or not, firefighters receive extra payment for the 11 holidays defined in their contract. A paid holiday is equal to a quarter of a week's paycheck, said Fire Chief Charles Murnane, but there is no extra financial incentive to work on those days.

He said firefighters know well in advance if they are going to be called to duty on certain holidays based on the system in place. For each holiday, firefighters receive a quarter of a week's pay.

"We all know how the schedule works. If you work it you work it. It's not a problem," said Jim Landry, firefighter union president. "We have a minor holiday pay system."

For every holiday police officers work, they receive a "holiday due" – a future day off – in addition to time and a half pay for the holiday hours they work.

"For people who think it's an extra perk, I would let them think about their situation," said Police Chief Brian Pattullo. "We try and allow them another day off to spend with their families."

According to Pattullo, most police officers end up working about seven holidays per year. He said make-up holidays cannot be carried over if they are not used. "I think they should be compensated for when they work," said Pattullo.

He said in addition to working their fair share of holidays, police officers have a full weekend off only every six weeks. "That's very taxing on their family life," he said.

hartney greymont

Lawn Care
Landscape Design
Tree Care

**Hartney Greymont, Inc.**
Tree and Lawn Specialists, South Union St., Andover
(978) 475-5411
Massachusetts Certified Arborists

**Living with Migraine: An Educational Seminar**

The medical community is learning more about how therapy options are changing the implications of migraine. Pfizer wishes to invite you, your family and friends to an educational seminar that will review disease management issues in migraines.

***Dr. Jonathan Ross*** will share his thoughts about treatment options and strategies. Immediately following his presentation there will be a question and answer session. Dr. Ross is board certified in neurology and clinical neurophysiology. He practices Neurology/Epileptology at New England Neurological Associates, P.C. in North Andover, MA.

**Living with Migraine**
**Saturday, June 5th**
**Registration:** 10:30 AM
**Seminar:** 11:00 AM - 1:00 PM
*Wyndham Andover*
*123 Old River Road*
*Andover, MA*
(978) 975-3600

New England Neurological Associates, P.C.®
*This program is free and open to the public. Complimentary food will be served. Space is limited; please register early.*
*To Register Call:*
Georgia @ **(978) 458-1463**
This program is sponsored by Pfizer

The HEATING EXPERTS
SPRING & SUMMER SPECIALS
($500 OFF Boiler Installation)
19 Years Experience
• Experts in Forced Hot Water Fired Boilers
• We Use High Efficiency Smith and Weilmclain Boilers with Beckett Burners
• Custom Designs for Your Needs
• Free Estimates
• Highest Quality Parts at Low Prices
Call Tony Maltacea
(978) 821-1617

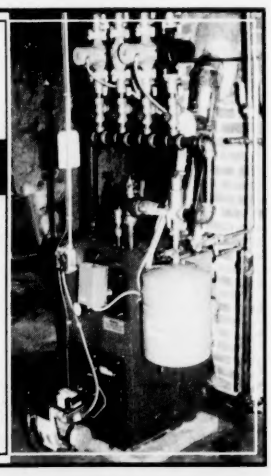

Vena Coco
COLLECTION
APPAREL ACCESSORIES
SALE! SALE! SALE! SALE! SALE! SALE! SALE! SALE! SALE! SALE! SALE! SALE! SALE! SALE! SALE! SALE! SALE! SALE! SALE! SALE! SALE! SALE! SALE! SALE! SALE! SALE! SALE! SALE! SALE! SALE!
**Be prepared for all your special occasions...**
**20% OFF**
**All Summer Dresses & Suits**
All Sales Final
Does not apply to sale merchandise
Olde Andover Village
93 Main Street, Andover
978-470-0632

The difference between us and other hospitals? It's the *caritas*.

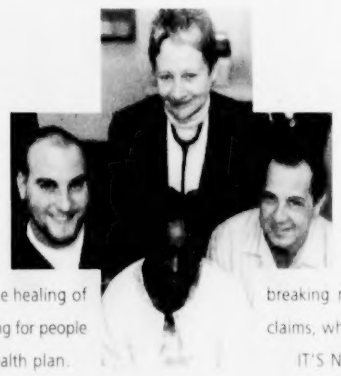

IN LATIN, CARITAS MEANS love and compassion. But to us, it means even more. It means total dedication to the highest standards of care by always putting the interests of the patients first. It means the healing of the spirit as well as the body. It means caring for people regardless of their income bracket or health plan.

The Caritas Christi network of local hospitals also has world renowned doctors, excellent nurses and caregivers, advanced medical technology and groundbreaking research. But if others can make those claims, what makes Caritas Christi truly different? IT'S NOT JUST THE CARE. IT'S THE CARITAS.

*Michael Cook, RN, Sally Hood, MD, Juan Acevedo, Project Technician, Linda Anderson, Patient Care Associate*

Caritas Holy Family Hospital and Medical Center

For more information, or to find a Caritas Christi doctor close to home, call 1-800-488-5959 or visit www.caritaschristi.org

| Caritas Carney Hospital *Dorchester* | Caritas Good Samaritan Medical Center *Brockton* | Caritas Holy Family Hospital & Medical Center *Methuen* | Caritas Norwood Hospital *Norwood* | Caritas St. Elizabeth's Medical Center *Boston* | Saint Anne's Hospital *Fall River* |
|---|---|---|---|---|---|

*Caritas Good Samaritan Hospice • Caritas Home Care • Caritas Medical Groups • Labouré College • Por Cristo • St. Joseph Nursing Care Center • Caritas St. Mary's Women and Children's Center*

Home Repair • Odd Jobs • General Maintenance

MR. HANDYMAN™
PROMPT • SAFE • RELIABLE

*Storm Doors; repaired and replaced*
*Gutter Cleaning*
*Shelving · Recaulk Tubs*
*Painting Interior & Exterior*
*Garage & Basement Organization*
*Furniture Arrangement*
*Glass & Screen Repair*
*Window Sill Replacement*
*& so much more!*

Bonded & Insured

Andover
978-474-8822

Home Repair • Odd Jobs • General Maintenance

Pella
WINDOW AND DOOR REPLACEMENT

• We offer a free in-home consultation to ensure you find the right windows and doors to meet your needs.

• Our experts will professionally install your new custom-fit windows and doors as well as remove and haul away your old ones.

**No payments for 12 months!***

*rooms with a view* **sale**

Call, stop by, or let us come to you. Request an in-home visit at **http://appointment.pella.com**.

THE PELLA WINDOW & DOOR STORE

Call for **FREE** in-home consultation:
**1-866-PELLA-06**
(735-5206)

* Does not apply to ProLine® products. Other restrictions may apply. See stores for details. Must be installed by Pella professionals. Not valid with any other offer or promotion. Valid for replacement projects only. Financing available to qualified customers only. Offer ends May 31, 2004. © 2004 Pella Corporation

VIEWED TO BE THE BEST.

# POLICE LOG

## ARRESTS

Wednesday, May 12 – At 3:24 p.m. Mauro Ribeiro, 25, of 293 Nesmith St., Lowell, was arrested and charged with possession of marijuana and on a warrant for speeding, a marked lanes violation and driving without a license.

At 3:56 p.m., Douglas Condol, 21, of 72 Read St., Lowell, was arrested and charged with driving without a license.

At 7:29 p.m., Joseph Madensky, 50, of 70B Washington Park Drive, was arrested and charged on a warrant for driving under the influence of alcohol.

At 10:15 p.m., Eric Strong, 19, of 628 Westford St., Lowell, was arrested and charged with trespassing, disorderly conduct and possessing liquor as a person under 21 years of age.

Thursday, May 13 – At Ralph Brown, 37, of 558 North Ave., Wakefield, was arrested and charged with possession of cocaine.

At 8:40 p.m., Kathleen Martin, 43, of 43 Jordan Ave., Wakefield, was arrested and charged with possession of cocaine.

Friday, May 14 – At 11:20 a.m., Susan Aliberti, 49, of 8 Apache Ave., was arrested and charged with driving under the influence of alcohol for the second time, a marked lanes violation, and failure to grant right of way at an intersection.

Saturday, May 15 – At 8:32 p.m., William Byren, 39, of 44 Elm St., Salisbury, was arrested and charged on a warrant with motor-vehicle violations.

Sunday, May 16 – At 12:49 a.m., Allyson Nute, 23, of 160 Franklyn St., Quincy, was arrested and charged on a warrant with motor-vehicle violations.

Monday, May 17 – At 5:56 a.m., Donald Whitcomb, 38, of 21 Memorial Circle, was arrested and charged on a warrant.

At 2:45 p.m., Paul Viera, 46, of 27 Minot St., Reading, was arrested and charged on a warrant with driving with a suspended license.

## THEFTS

Wednesday, May 12 – At 6:49 p.m. a resident reported

*Continued on page 7*

PHOTO BY TIM JEAN

**Andover firefighters worked to free Satheesh Nagarajaiah, 31, following a two-car crash on River Road last Friday. The man was killed in the accident.**

# Fatal accident claims father

## Was packed to return to India with wife, 3-month-old son

**By Andrew Kosow and Tim Wacker**

Less than a week before he was supposed to return to his native India with his wife and 3-month-old son, Satheesh Nagarajaiah, 31, was killed in a two-car crash last Friday at a troublesome intersection on River Road, police said.

The Haverhill resident, who worked at Putnam Investments near the crash site, was pulling onto River Road from the Interstate 93 south exit at 11:37 a.m., when a Dodge Durango heading east struck the smaller Nissan Sentra, crushing it on the congested roadway, said Sgt. John Pathiakis.

Preliminary reports based on witness testimony indicate that Nagarajaiah ran a red light when he entered the intersection, police said. But Andover police Lt. Thomas Siopes cautioned that the crash is still under investigation and the accident-reconstruction team has not reached any conclusions.

"We are very early in this investigation ... and we don't know what happened," Siopes said. But details are starting to emerge.

"It was almost a head-on accident," said Andover Police Chief Brian Pattullo. "It's a highly congested area ... with a lot of turning movement. Usually, though, there's not this high rate of speed."

Andover officials were first on the scene and fire rescue personnel dismantled the Nissan to get to Nagarajaiah inside, Pattullo said. But as they peeled back the hood and cut free the passenger door, he died.

Nagarajaiah had to be left in his car until a medical examiner could make a determination of death, Hashem said. A blue tarpaulin shielded the body from onlookers, who passed in a steady stream of traffic that backed up for more than a mile as River Road's three westbound lanes were reduced to one.

More than a dozen state and local police directed traffic as a state police accident reconstruction team wheeled tape measures around. Andover Police Department is investigating the accident, Lt. James Hashem said, but its accident-reconstruction officer was out of town so state police were brought in.

It's not the first time the area has been measured off like that, Pattullo said.

"We have quite a few accidents in this area," he said. "But the severity is usually not so great because the people are not going so fast. You also have the varying size of the vehicles involved. You have an SUV hitting a smaller vehicle."

The driver of the Durango, Kenneth Sargent, 59, of Tewksbury, said he was traveling around 35 mph when the Sentra entered the intersection "doing a pretty good clip."

"I am completely flabbergasted that I couldn't stop," Sargent said. "My light was green ... I could barely hit the brake an instant before we hit."

He said when he went to the tow lot to see his destroyed truck around 2:30 p.m., he saw the wrecked Sentra. The lot attendant told him that Nagarajaiah had died.

"I feel for the poor guy," said Sargent, who was taken to Lawrence General Hospital with minor soreness "from the airbag and seatbelt," and was released.

MassHighway spokesman Judith Forman said the lights were checked by a MassHighway district foreman and a state trooper after the accident, and they found the lights to be working correctly. Pattullo said officers first on the scene found everything in working order.

Sprayed-On Truck Bed Liners

$50 OFF ANY SPRAYED ON BEDLINER
(with this coupon. Exp. 6/12/04 CTN)

Rhino Linings® of Londonderry NH
434-6500
Full Line Of Truck Accessories
Exit 4 off 93
Londonderry, NH

*Building and Preserving Wealth Since 1983*

Cabot
MONEY MANAGEMENT, INC.
*Investment Advisers*

**Estate Planning**
**Portfolio Management**
**Retirement Planning**
**Tax Preparation**

216 Essex Street
Salem, MA 01970
800-888-6468

www.eCabot.com

ALUMINUM AGE, Inc.
170 Main Street, No. Reading, MA
OVER 40 YEARS
HARVEY INSULATING WINDOWS & DOORS
Replacement Windows
DECKS & ADDITIONS
978-664-5475
978-658-8462
Licensed • Insured
Registered #101024
CertainTeed ALCOA

ANDOVER PAINTING and DECORATING
PROFESSIONAL HOUSE PAINTING
Excellent References
Benjamin Moore paints
*Liability and Workman's Compensation Insurance*
978-682-6700

I Chose Enterprise...

Dr. Steven Rinaldi's time is very valuable. He handles a thriving dental practice in Andover. Dr. Rinaldi strives to make his patients feel at ease, providing high quality, stress-free dental care. Dr. Rinaldi expects the same level of high-quality service from his bank, so he called the professionals at Enterprise. At Enterprise, we believe business banking should be as painless as modern dentistry.

Dr. Rinaldi chose Enterprise because the bank provides the same 5-star service to his business that he gives to his patients. For a winning smile, the next best thing to fine dentistry is Enterprise Bank.

**Left to right:** Steven J. Rinaldi, D.M.D., Andover Smiles; Martha Szabo, Andover Branch Manager; and seated Richard Main, President/Chief Lending Officer, Enterprise Bank.

**Join Dr. Rinaldi of "Andover Smiles" in Choosing Enterprise in Andover.**

ENTERPRISE
BANK AND TRUST COMPANY
A Certified SBA Lender
63 Park Street, Andover, MA 01810
978-623-3399
www.EnterpriseBankandTrust.com

Member FDIC

Lowell • Andover • Billerica • Chelmsford • Dracut • Fitchburg • Leominster • Tewksbury • Westford

The PerfectPet, Inc.
*Grooming, Training & Boarding Center For All Dogs & Cats*
24 Main Street, Route 28, North Reading, MA 01864
• Expert grooming for all breeds of dogs & cats
• Dog training conducted by Canine Behaviorist, Pam Flynn
• Qualified, experienced staff
• Clean, comfortable environment for your pet
• Pet boarding · Indoor & Outdoor Covered Runs
• Overnight Supervision
• Dog Walking/Exercising Service
For Information or Appointment call:
978-664-1597

MICHAEL GROSSMAN, M.D.
American Board Certified
*"Listed In Consumers Guide to TOP DOCTORS In The Boston Metropolitan Area"*

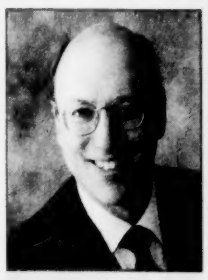

Chestnut Green., Rte. 114
565 Turnpike St.
N. Andover, MA

OBSTETRICS
GYNECOLOGY
INFERTILITY
Accepting New Patients
(978) 682-2121
Evening Hours Available

# April showers bring May assistance

## FEMA can help some residents repair damage from floods

**By Neil Fater**

If your home or business was damaged during April's record-setting rains, the federal government has two messages for you. First, it might be able to help. Second, buy flood insurance.

The Federal Emergency Management Agency is providing financial assistance to some homeowners, renters and business owners whose property was damaged in Massachusetts' presidentially declared disaster.

By last week, FEMA had received 1,185 requests for assistance as a result of the Massachusetts flooding, and declared 84 percent of the applicants eligible for some assistance. But not everyone qualifies – and FEMA is not called in every time there is flooding.

That's why Mike McCormick, FEMA public information officer, has been pushing the message that the only sure way to protect one's possessions is to buy flood insurance.

"If they register with us, we can possibly help them with those costs. But we want them to think ahead to the next time it rains heavily," McCormick said. "Next time, the government may not request an emergency declaration. FEMA may not come in. But they'll have flood insurance."

McCormick, a California resident, has fire and earthquake insurance because of where he lives, and he said homeowners in flood plains should buy suitable insurance for their homes.

"Flood insurance covers flood damage. Home owner's insurance doesn't," McCormick said during a visit to Andover.

**"We want them to think ahead to the next time."**

MIKE MCCORMICK, FEMA SPOKESMAN, WHO ENCOURAGES PEOPLE TO GET FLOOD INSURANCE TO PROTECT THEIR PROPERTY

"There's a common misconception that if you have flood damage, FEMA is going to cover it, (the state's) MEMA is going to cover it. It doesn't," he said. "We have a sense that people believe they are more covered than they are."

McCormick said the damage from April's disaster was centered in Essex and Middlesex County, although Andover officials said at the time that Andover – unlike communities such as Peabody – seemed to be spared from the worst of the flooding. The storms mostly led to basement flooding, which can affect electrical and heating systems and sanitation, and lead to mold and mildew problems.

Residents can sign up for FEMA assistance until June 22. To sign up, call 800-621-FEMA.

People who live in areas that flood frequently also can take common sense steps to protect their homes in the future by moving circuit-breaker boxes out of the basement and checking that their drains and valves work properly, said McCormick.

# Survey says: Andover is nice place

## Town paid $7,500 for results from 646 residents

**By Meir Rinde**

Residents think Andover is a good place to raise a family, with strong schools and good police protection – but they are concerned about rising taxes and growth.

They also think their town could do better in a few areas – the list includes affordable housing, sidewalk repairs, public transportation and parking – but 646 residents who answered a survey sent to randomly selected homes mostly gave Andover passing marks or glowing reviews. It cost the town $7,500 for that information.

People who responded also said the town has pleasant municipal employees and an attractive small-town ambiance.

"Some of the responses are not surprising – that people feel Andover is a nice place and a good place to raise children," said Assistant Town Manager Steven S. Bucuzzo. "But it's always good to have it confirmed by a survey process."

The survey was administered this spring by the National Research Center of Boulder, Colo., which has surveyed more than 300 communities around the country, the company said.

Out of a possible score of 100, the average ratings for Andover as a place to live and as a place to raise children were in the 80s. The numbers were also high on topics such as sense of community (64), recreational opportunities (63,) and the town's overall appearance (72). Andover received an average score of 58 in "openness and acceptance of the community toward people of diverse backgrounds."

Residents said they felt safe from crime and feel they have good fire protection, have confidence in public officials – though about 25 percent were neutral on that question – and gave high ratings to the schools, public library, trash collection and recycling.

Andover did noticeably worse in some areas. The town scored low for access to affordable housing, with almost half of the respondents rating it "poor" in that category. It also rated low as aplace to retire, with almost one in four respondents calling it "poor" in that category.

Residents also worried about taxes and growth. Asked to rate potential problems in Andover, 36 percent cited taxes as a "major problem" and 23 percent listed "too much growth." Sixty-seven percent said the population is growing too fast.

Traffic congestion was listed as a major problem by 14 percent of those surveyed, drugs by 9 percent and unsupervised youths by 8 percent.

Len D'Innocenzo, 57, president of the Andover Service Club, was not part of the survey but agrees with many of its findings. "Parking is a problem downtown," said D'Innocenzo, who has been an Andover resident for 11 years. "People want a downtown and they want an area to park. When they laid the town center out, they didn't know there would be so much traffic."

Bucuzzo cautioned that while some of the lower scores reflect real problems that selectmen will discuss this summer, in some cases residents apparently did not feel strongly about the issue at all.

For example, on the availability of child care and busing, nearly half of the respondents answered "don't know." While providing services to low-income people received a low rating, almost two-thirds of those surveyed answered "don't know."

"Some of that can be attributed to the type of community Andover is," Bucuzzo said. "It's primarily a residential community. It certainly doesn't have the amount of affordable housing that an urban community would have, and it doesn't have the transit system an urban community would have."

Joanne Heim, a 40-year-old Andover native with two small children, said the quality of life is high in part because of the abundance of community activities. On the other hand, she also agreed with the large majority of people who said job growth was too slow in town and with a smaller number who favored the need for more retail business.

"Having worked in downtown for over 15 years, I can say it's a great downtown," she said. "The problem I see coming is that if it keeps going the way it's going, we're not going to have a downtown. The mom-and-pops are going to be forced out. I'm concerned we're going to end up with banks – and more banks."

Andover's results and a comparison to other communities are available online at www.town.andover.ma.us.

**SOME SURVEY RESULTS**

Average rating out of 100

Andover as:
- A place to live – 82
- A place to raise children – 81
- A place to retire – 45

Sense of community – 64
Opportunities for cultural activities – 61
Access to affordable housing – 27
Ease of bus travel – 42
Ease of walking – 62
Receive good value for taxes – 62
Government listens to residents – 58
Police – 79
Fire – 84
Ambulance – 85
Street repair – 44
Snow removal – 66
Sidewalk maintenance – 45
Trash collection – 79

# POLICE LOG

### ■ THEFTS

*Continued from page 6*

forgetting his wallet at a Railroad Street convenience store. When he returned he said it was missing $90.

Friday, May 14 – At 10:38 p.m., Memorial Hall Library reported some stolen books.

Tuesday, May 18 – At 1:05 p.m., there was a report that someone cashed a lost or stolen check from the Savings Bank on Main Street.

### INCIDENTS

Wednesday, May 12 – At 1:44 a.m., a Colonial Drive resident reported a man in a nearby parking lot was walking around making bird sounds. He was not on the scene when an officer arrived.

At 8:47 p.m., an Elm Street Auto worker was reported assaulted.

Friday, May 14 – At 8:03 p.m., kids on Andover Street reportedly were shining a laser beam into the eyes of those in oncoming traffic. When an officer arrived, the laser was not found, but the officer reported that members of the group were intoxicated. Their parents were notified and picked them up.

At 10:59 p.m., a Pine Street resident reported a raccoon fight in his backyard and a hurt baby raccoon. The raccoon went back into the woods.

Saturday, May 15 – At 2:40 p.m., an Abbot Bridge Drive resident requested an officer move along a turtle in his backyard. The turtle swam away of its own accord before an officer arrived.

Monday, May 17 – At 8:07 p.m., several parties were reported on the Interstate 93 overpass, possibly to protest. They were birdwatchers.

### ACCIDENTS

Friday, May 14 – At 11:40 p.m., a River Road accident led to a fatality.

Sunday, May 16 – At 11:34 p.m., there was a report of an accident on Stouffer Circle with reported injuries.

Tuesday, May 18 – At 5:07 p.m., there was a report of an accident on North Main Street with injuries.

### VANDALISM

There were four reports of vandalism.

COMPILED BY BEN HELLMAN


**DRISCOLL'S PACKAGE STORE**
5 Bartlet Street • Andover, MA • (978) 475-1004
Open Mon.–Sat. 9 am to 10 pm • Sun. 12-8 pm

**SPRING SPECIALS**

*Kenwood* Pinot Noir *or* *Kenwood* Chardonnay ..... $10.99 / 2 *for* $20

*Sebastiani* Cabernet *or* *Sebastiani* Merlot .....
Now just $11.99 !
*Save $3 off regular price!*

**REMODEL.DESIGN.DECORATE.**

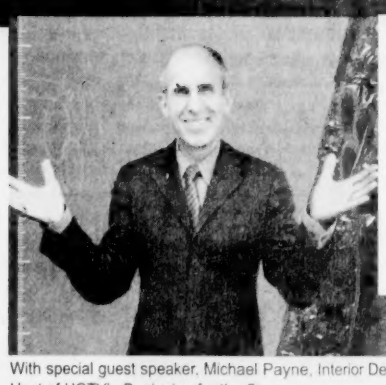

*A Special one-day seminar for homeowners*

With special guest speaker, Michael Payne, Interior Designer and Host of HGTV's *Designing for the Sexes*

**Saturday, May 22, 2004**
**9:00 am - 4:00 pm**
**Blackdog Remodeling Center, 7 Red Roof Lane, Salem, NH**
***Cost:*** $35 per person *(Lunch sponsored by Pella Windows & Doors)*

**Navigating the Uncharted Waters of Remodeling** - David Bryan, CGR, President of Blackdog Design/Build/Remodel

**Space Planning on a Budget: Frugal Design & Fabulous Results!** - Brenda Bryan, CKD, Vice President of Blackdog Design/Build/Remodel

**Michael's Method of Design** - Michael Payne, ASID, CID, Interior Designer & Host of HGTV's Designing for the Sexes

**Getting Started on a Decorating Project: Finding Your Visual Thumbprint** - Cathleen Stewart, Founder and President of The Design Place, Member IFDA

**For session details, or to register, visit blackdogbuilders.com or call 603.898.0868**

Proceeds will benefit the **Greater Lawrence Habitat for Humanity** and the **Andover Historical Society**

*Blackdog offers fine cabinetry by* Candlelight Cabinetry

BLACKDOG DESIGN BUILD REMODEL

**SAVE UP TO 50% DURING NATIONAL Karastan MONTH**

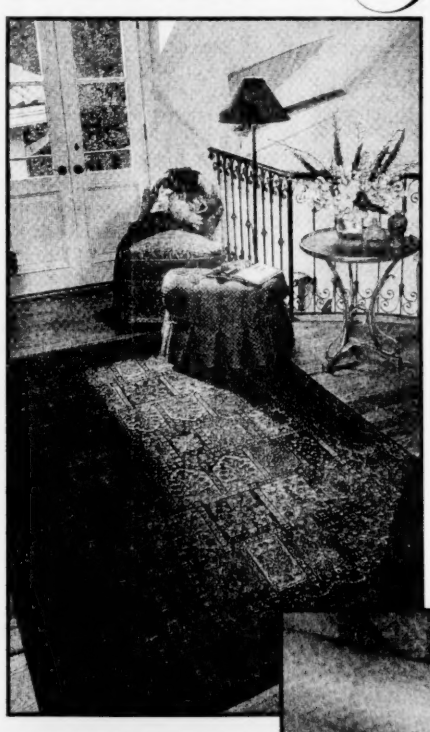

**Now is the time to add warmth elegance, and character to your home and save up to 50% on the world's most admired broadloom carpeting. KARASTAN.**

*Take advantage of the lowest prices of the season.*

**6 MONTHS**
*NO Interest*
*NO Payments*
**AREA RUGS**
**WALL-to-WALL CARPETING**

**albrite carpets**

*Serving You Since 1931*

Your Abbey Carpet® Store
**978-682-7651**
www.albrite.flooringcenter.com

*73 Years In Business and Still Bringing You The Best Products & Service*

Route 114 at Route 495, Lawrence and North Andover Line

Showroom Hours
Mon & Wed 8-5pm
Tues, Thurs, Fri 8-8pm
Saturday 8:30-3:00pm

20% off cash & carry cleaning

Cleaning Hours
Mon thru Fri 8-4pm
Saturday 8:30-3:00pm

# Opinion

## Volunteers don't clown around here

ONE OF THE EXTRAORDINARY THINGS about Andover is the larger number of people willing to volunteer their time to improve the community.

Hundreds of children enjoyed the fried dough, not-too-fast rides and fun games last weekend at ClownTown. Children wait with breathless anticipation each year for the hometown carnival, which has been organized by Andona Society volunteers for more than 50 years.

Frequently, when Andover people see a problem, they don't just throw up their hands, they roll up their sleeves and get to work. The Andover Youth Foundation continues to raise money to build a youth center in town, and its latest event, "Springfest" is tomorrow, Friday night, May 21 at 7:30 at Indian Ridge Country Club. This week, a group of football boosters announced that it plans to raise $400,000 to improve Andover High School's facilities.

Such personal efforts are what keep Andover as a great place to live.

PHOTO BY TIM JEAN

Sarah Thiele, spins the Wheel of Chance during ClownTown.

GRANITE GREATS

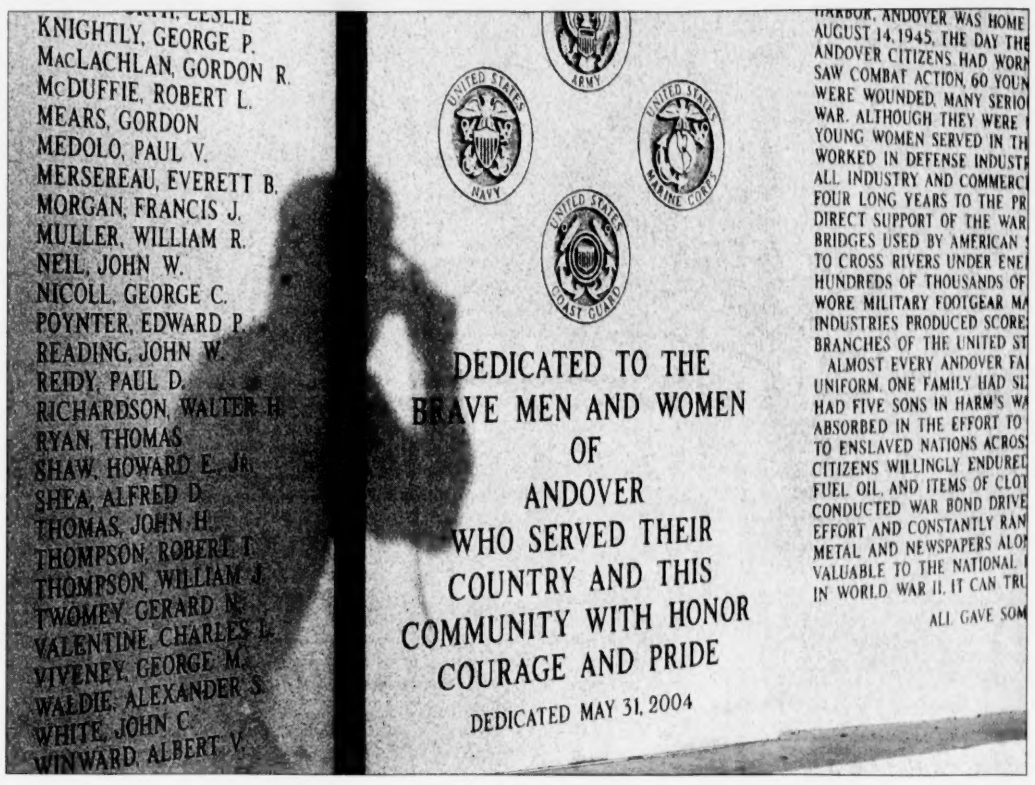


PHOTO BY TIM JEAN

**Warren Kearn, a retired Navy man who served in World War II, takes a photograph of the new memorial in the Park at the corner of Chestnut and Bartlet streets. The World War II memorial was installed last Friday, and then covered. It will be dedicated on Memorial Day, May 31.**

## Web question

### Would you take trip abroad now?

Last week's *Townsman* Web-site question was: Andover High School has some unusual hall passes, such as a giant suitcase, a large stick and a stuffed fish. Are teachers going too far with creative alternatives to hall passes?

44 people voted.

• 16, or 36 percent, said, "These hall passes sound like fun. More teachers should do it."

• 10, or 23 percent, said, "It is a great way to cut down on hall wandering and class cutting."

• 2, or 5 percent, said, "There should be some limits as to how inventive the teachers can get with hall passes. Students should have some say in the selection."

• 10, or 23 percent, said, "Give the kids a note if they need to leave the classroom. High school has enough social challenges. Having to lug a huge, embarrassing 'hall pass' though the school is asking too much."

• 6, or 14 percent, said, "Why bother with hall passes? Kid are going to do what they want anyway."

• No one voted "Other."

This week's question is: **An Andover couple recently returned from their trip around the world. Given the war and international tensions, what are your vacation plans?**

• I've put plans to travel outside the US on hold because of the war.

• I will go abroad this summer. You only live once.

• I did not plan to leave the country anyway, so it does not affect me.

• I still don't feel comfortable flying and have arranged alternate travel plans.

• Who has money for a big vacation?

• Other.

To cast a vote, surf to www.andovertownsman.com

## LETTERS POLICY

THE *Townsman* accepts letters to the editor from the community. Letters must be typed and no longer than two, double-spaced pages. All letter writers must include addresses and phone numbers with their letters. The phone numbers will not be published.

The paper reserves the right to edit letters at its discretion. Reasons for editing include editing for length, clarity and style.

Letters should be received by the *Townsman* by Monday at 5 p.m. for consideration in that week's paper. They may be sent by mail, fax or e-mail. As a general rule, the paper does not publish anonymous letters or thank-you letters.

It also does not publish letters for candidates in the issue prior to an election.

**Andover Townsman**

*Established 1887*

**Publisher**
Irving E. Rogers III

**Editor**
Neil Fater

**General manager**
Ellen K. Zappala

**Assistant editor**
Jack Grady

Published Thursdays by Andover Publishing Co.
33 Chestnut St., Box 1986, Andover, MA 01810
978-475-7000 *Ad fax* 978-475-5731 *News fax* 978-470-2819
*E-mail* nfater@andovertownsman.com *Web* www.andovertownsman.com

## LETTERS

### Diversity of views intact

**Editor, *Townsman:***

This is in response to a recent letter from the May 6 edition entitled: "Media must cover diversity of views on war." The basic message in the letter is that media reporting has been and remains biased in favor of the government, and the majority of Americans remain "remarkably passive." The author goes on to cite retired American general officers appearing in the media, attempting to make the administration's case. Furthermore, it states we have what amounts to a government "monopoly" on news reporting. My experience is quite the contrary.

First, Americans have been anything but passive. By and large, the public has been quite vocal in its views, both in person and through their elected representatives. One of our strong suits in a democracy is that we continue to have the right to state our opinion and speak our minds. The people of Andover, through the Town Meeting process, know this very well.

Second, this is the first time in our history that so many journalists accompanied the "force" and reported on a daily basis. We got the good as well as the bad, balanced and unbalanced, opinion and fact. It was left up to the American public to make up their own minds based on what was being reported. With few exceptions, we received the news unfiltered and continue to do so today.

Third, as a recently retired Army general officer, I was frankly disappointed not that "countless general officers crept out of retirement to justify the administrations policies," as the author claims, but rather that they appeared in the media at all and that many were critical of the operational plans and the way combat operations were unfolding. To do this at a time when soldiers are engaged in combat was unprofessional and not helpful.

In summary, the *Townsman*, through its letters to the editor process, allows citizens like myself and the previous letter writer, to express their "diversity of views" which the author has requested the *Townsman* do for us. At the end of the day, the American public is more than capable of reaching its own informed decisions. We do not need the *Townsman* or anyone else doing it for us. The *Townsman* is and should remain focused on what it does best, reporting local and regional news of interest.

**John Deyermond**
**Pelham, N.H.**

*(Deyermond is a former Andover resident.)*

## The $7,500 questions

**Neil Fater**

Here is a pet peeve of mine: Groups that spend time on studies to prove the obvious. You know the kind of study I'm talking about. It's the type that ends after 10 years with people in white coats exiting their labs to report scientific proof of something extraordinary such as "sleep is necessary," or "jumping out of an airplane without a parachute is dangerous," or "living entirely on Mounds bars leaves you fat and, well, smelling like coconut."

That's the immediate impression I get from the town's $7,500 National Citizen Survey, conducted by the National Research Center.

Here are some of the things the survey tells us that Andover residents think:

• Andover is a great place to raise a family.

• Andover is a lousy place to retire.

• Andover looks pretty.

• People have almost no chance at affordable, quality housing here.

Wow! Shocking stuff.

To be fair, the survey does provide some substance to what most residents already know. For instance, we all know that Andover is not a great place for retirees. (Andover is a wintry New England town with growing property taxes it spends on its youth. Heck, our senior center is in the bottom floor of the school administration building.) But the study gives us *detail*. We learn that, on a scale of 0 to 100, Andover rated a pitiful 45 as a place to retire. A whopping 91 percent of the 75 other communities Andover was compared to for the "place to retire" question rated higher than Andover.

But to whom is Andover being compared? Only three other Massachusetts communities paid for the survey, and they are the cities of Boston, Brookline and Worcester. Only 4 percent of the communities come from New England.

So Andover is paying to compare itself to Homer, Ark., with its 3,946 population, and to Phoenix, Ariz., with its 1.3 million people.

Is this of use?

Some. There are some nuggets to be mined. But, as someone intelligent once said before being interrupted to fill out a survey, you can prove anything with statistics.

All told, I'd rather have spent the $7,500 on new pillows. Sleep is necessary. I know because I read it in a study.

*Neil Fater is editor of the Andover Townsman.*

### AHS grad, former player kicks in support for coach

**Editor, *Townsman:***

I am writing this letter in support of Dick Loschi and his continued coaching in Andover. I've been involved in Andover sports, soccer more than others, over the years and have seen a broad spectrum of coaching, organizational skills and program management. As a player and a coach, I have seen Loschi's teams play exceptionally well in league and intraleague games and show the utmost sportsmanship.

On the field, Loschi is a tactician and, as a program manager, he ensured that the Andover girls played in the appropriate number of games, appropriate tournaments and scheduled games against top competition, even if it was against teams from New Jersey, Rhode Island or Maryland. It was competition intended to improve the players' game and improve the program.

Outside the fall schedule of practices, games, phone calls and meetings came the preparation for the next year's games. Recommending camps, training programs and seminars all improved the program and its players. All time-consuming endeavors and most not a requirement of the coaching position.

Each summer, a dozen towns schedule a full slate of soccer games in a loose, fun but competitive league. They hire coaches, requisition fields, arrange for referees and, over an eight-week period, bring soccer to aspiring high school soccer players, prepping them for their fall tryouts and future teams. This organization, which for

*Continued on page 9*

## THE THURSDAY FILE

**It has long been an axiom of mine that the little things are infinitely the most important.**

ARTHUR CONAN DOYLE

**Never bend your head. Hold it high. Look the world straight in the eye.**

HELLEN KELLER

**Love is space and time measured by the heart.**

MARCEL PROUST

**Happiness lies in the joy of achievement and the thrill of creative effort.**

FRANKLIN D. ROOSEVELT

**If I were two-faced; would I be wearing this one?**

ABRAHAM LINCOLN

**To pay attention to women's advancement and retention is to survive.**

BARBARA VIGILANTE

**Great minds discuss ideas, average minds discuss events, small minds discuss people.**

HYMAN G. RICKOVER
1900-1986

**The toughest thing about success is that you've got to keep on being a success. Talent is only a starting point in this business. You've got to keep on working that talent. Someday I'll reach for it and it won't be there.**

IRVING BERLIN

**It takes a lot of courage to release the familiar and seemingly secure, to embrace the new. But there is no real security in what is no longer meaningful. There is more security in the adventurous and exciting, for in movement there is life, and in change there is power.**

ALAN COHEN

### The Oscar Wilde quotation

**To know everything about oneself one must know all about others.**

FROM *THE CRITIC AS ARTIST*

### Best quotation sent

**Life is a grindstone, and whether it grinds you down or polishes you up is for you and you alone to decide.**

CAVETT ROBERT

### About 'The Thursday File'

Steve MacDowall started the file on the Internet. The Web site for his creation is www.hudsonvanloo.ca and it suggests books to read and offers quotations such as the ones on this page.

# LETTERS

**PROM LESSONS**

## Leg waxing over waxing poetic?

**Editor, *Townsman:***

How can you tell it's prom day at Andover High School? It's easy.

First thing in the morning, there will be a line of students stretching out the front door. They are there to get dismissal passes. For their attendance to count, students must be in school until at least 11 a.m. As everyone knows, however, the prom requires huge amounts of preparation time. So students have their parents sign dismissal notes that allow them to leave after three hours and 15 minutes of learning. Because there are well over 700 students who attend the prom, several teachers are needed to facilitate the distribution of these passes. Luckily, there are enough teachers who have their prep periods early in the morning who can help out. They don't really "do" anything during these "prep" periods anyway, (please note sarcasm), so why not have them lend a hand? After all, it is the *PROM*.

The next clue that it is prom day becomes clear when the first class starts for the day. In upperclassmen courses especially, attendance is unusually high. Juniors and seniors who normally stroll into class after stopping by Dunkin' Donuts or Starbucks are actually on time. They know that if they are late, they will have to stay past 11 a.m. to ensure that they get their full three hours and 15 minutes of education for the day. Having to do so would put a serious strain on the preparation time they will need for the evening's five-hour formal dance. Oddly enough, students who are usually in class on time may not be in school. Many students who are not attending the prom do not come to school at all. Their friends are being dismissed early and "nothing will be going on anyway." So, why bother?

If there were any doubt that prom day was at hand, the mass exodus of hundreds of students at 11 a.m. would be the final give away. Attendance for afternoon classes that should have 28 students has dropped to as low as one brave student. The few remaining students have a difficult time learning due to the noise made by the throngs of departing students. Although our community constantly advocates for low student-teacher ratios, this is not what we have in mind!

But, this is prom night. There is so much to accomplish between dismissal and the beginning of the festivities that our students need those seven hours of prep time. Without this additional time, when would girls get their hair done? When would boys pick up their tuxes and flowers? Is it reasonable to expect our students to get a manicure and pedicure, fit in their last tanning session and acquire the beverages necessary for the evening without allowing them to leave school early?

We love our jobs as teachers. We work with wonderful students who, for the most part, treat us with kindness and respect. They are inquisitive, intelligent and sensitive. They deserve an evening when they can dress up and celebrate their forth-coming adulthood. However, that adulthood is *forthcoming*. They are not adults, yet.

It is heart-wrenching for us to see such promising boys and girls get caught up in the hype that is the prom. What message do we send them when we allow them to put limousine rides ahead of literature, tanning appointments ahead of anatomy labs, manicures before math and parent-condoned social drinking ahead of social studies? Our boys and girls need our guidance. We need to foster an anticipation of life's great events rather than turning an innocent right of passage into the "most important night of our lives." If that's the case, what will they have to look forward to? We appreciate those adults in our community who foster a healthy perspective regarding the prom. Their efforts will ensure that their sons and daughters will appreciate life's milestones, and be alive to make it to school the following week. We can't wait to see them.

**Ruth Masters**
**Lynnfield**
**Mary Robb**
**Andover**
**Social Studies Department**
**Andover High School**

**SEWER PROJECT**

## Poor execution, little warning demand explanations

**Editor, *Townsman:***

I don't think it is possible for the sewer work around South Main Street to be managed any worse than it is. As a parent with a student attending the Andover School of Montessori (which is located along the length of South Main Street closed each day), I have first-hand experience dealing with the closure of South Main Street.

There was little warning and certainly no detailed information provided about the closing of large sections of South Main Street for an extended period of time. The closing and detour routing never seems to begin at a consistent time or in a pattern that makes sense. The signage for the detours is amateurish, poorly executed, badly placed and less than completely helpful. Construction equipment blocks side roads and creates traffic obstacles on South Main Street and on side roads before the road closure begins. Even the police officers on detail seem frustrated by the situation. It also appears that closing the road in both directions is not necessary for most of the construction time – closing for blasting is eminently reasonable, but closing to make the work site more convenient for the construction company is unreasonable when weighed against the effect on the community.

While to some degree the project is a benefit for our entire community, it does in fact benefit the homes served by the line significantly more than those homes not served by the line. The inconvenience, however, affects a much larger part of the community. It seems as if the effect of the project on the community at large was not adequately taken into consideration in the planning and now the execution of the project. It is my understanding that when the project was presented at Town Meeting for approval, nothing was mentioned about the closing of South Main Street for a day, much less an extended period of time.

The poor management of the South Main Street sewer project raises some important questions. Does the construction contract have provisions requiring good management of the traffic situation? Was the chief of police properly consulted about the project, its effect on traffic and safety, and if he was, did his concerns get addressed? What can be done now that the community at large is beginning to express concern? The town officials responsible for the construction contract and for supervising the work should answer at least those questions, address the community's concerns, and be held accountable for the poor planning and execution.

**John D. Mitchell Jr.**
**6 Douglass Lane**

## Working, walking together for change on mental illness support

**Editor, *Townsman:***

NAMI Mass, the National Alliance for the Mentally Ill of Massachusetts, is a grassroots alliance whose roots were made for walking. We invite every community in Massachusetts to join us walking the NAMI Mass Walk to kick off the Campaign for the Mind of America, this Saturday, May 22 at Artisani Park on Soldier's Field Road.

In the dark days of *Tardif dyscanesia*, families found each other in dismal institutions that warehoused our family members with brain disorders. We met in hospital halls, shared our torturous stories, and stumbled through the seemingly endless tunnel of despair together. Although we were told that there was no hope, we could not stop hoping. But hope was not enough.

Small family groups began to organize in Massachusetts and elsewhere to support each other. Wisconsin residents gave form to an idea whose time had come, and NAMI was born. Wisconsin sent out a one-page letter to families throughout the country who were struggling with unresponsive systems. That letter was the spark that ignited the torch to guide us out of the dark tunnel.

We fought for and established the Massachusetts Health Insurance Parity Bill, which established the brain as a legitimate organ of the body. We continue to fight against centuries of stigma. We work for necessary state and federal funding for research and treatment. We know that treatment works and enlarges a productive society. We support, educate and advocate for all families stricken by mental illness.

My family and other families have shared our deepest pain and greatest joy. We have walked the walk together for 25 years and more.

In addition, NAMI of Greater Lawrence has had the support of many personal friends through the years. Thankfully, in a caring community, we will never walk alone.

**Jean DeRosa**
**158 High Plain Road**
**Vice President**
**NAMI Mass**

E-mail letters as text in the e-mail to nfater@andovertownsman.com

## Player turned coach notes Loschi's unheralded work

**■ SOCCER COACH**

*Continued from page 8*

years has been taken for granted as one of those programs that is just always there, wouldn't exist if not for Loschi. He was one of the original sponsors, made all the contacts to coaches both in Massachusetts and New Hampshire, organized schedules and fronted money for uniforms and fields. This is a program where no girls are turned away and on some game nights, coaches furiously managed to get upwards of 30 players into a game in regular shifts. While it might sound hectic, it actually always ran smoothly. Each year Loschi would try to fine-tune the program and the participating teams so that players were challenged and games were something the girls could look forward to on a summer's evening.

There is no recognition for this program. There is no press coverage and no personal statistics kept. Loschi was never compensated for this and never sought to be. He may have seen it as an obligation of his position, but that really could never explain the amount of time and effort he invested in this program and the players themselves.

I would hope that people take into consideration the entire picture of the Andover program. In the fall, the focus of some is completely narrowed to slate of soccer games, but in reality, the program enjoys a year round involvement by a man who has invested personally in helping to shape the players and program of which all of Andover should be proud.

**Katelyn Sullivan**
**AHS '99**
**19 Vine St.**


NEW ENGLAND EQUESTRIAN CENTER
(978) 409-COLT (2658)
www.newenglandequestriancenter.com
Rough & Full Board on 40 Acres
With Daily Turnout
Lighted Indoor & Outdoor Arena
Boardering Harold Parker State Forest
*Hunter • Jumper Instruction*
*Summer Camps • Leasing • Sales*
180 Jenkins Road, Andover, MA 01810
(978) 409-COLT (2658)
New Students
*Present this coupon and receive a*
10% Discount on Lesson Packages

DARGOONIAN GREENHOUSES
ALL FLOWER & VEGETABLE FLATS $1.59
4 1/2" Geraniums $3.50
Perennials $2.79
Wide Variety of 4 1/2" Window Box & Container Garden Plants
Vegetables • Herbs • Annuals
Perennials • Hanging Baskets
Check out the Flower & Vegetable of the Week Sale
*Come To The Grower...*
*The Place You'll Find Quality & Low Prices*
Blanchard St., Andover, MA 01810
978-475-3181 or 978-475-6620
From Shawsheen Rte. 133W. Left after Raytheon-Bellevue Rd., 4th Left onto Osgood St., At Fork Bear Right – Blanchard St.
Open 7 Days A Week 9 a.m. to 5 p.m.

LOOK YOUR BEST

COSMETIC DERMATOLOGY AND ADVANCED SKIN CARE
BOTOX
LASER HAIR REMOVAL
MICRODERMABRASION
GLYCOLIC ACID PEELS AND FACIALS
LASER REMOVAL OF TATTOOS AND BROWN AGE SPOTS
LASER COLLAGEN RENEWAL
LEG AND FACIAL VEIN TREATMENTS
FACIALS AND WAXING
*Andover Center for Laser and Skin Care*
SkinHealth CENTERS
CALL FOR A FREE CONSULTATION.
TOLL FREE 1-877-706-7546
ALAN ROCKOFF, M.D.
28 ANDOVER STREET, ANDOVER, MA
www.andovercenter.com

Free Admission!
Get all of your questions answered at one location!
*Free Screenings–*
blood pressure, spine screenings, oximetry, video otoscopy, body mass index, nerve system analysis
*–Stroke Prevention*
*–Learn the choke saver from the Andover Fire Department*
*–Pedestrian & Driver Safety from the Andover Police Dept.*
*–Healthy Snacks from Wild Oats*
*–Health Trivia*
*–Holy Family Hospital Emergency Response program and Dietary dept.*
*–Diabetes Education*
*Samples* & Giveaways
Free Admission
Complimentary Lunch!
*Prizes*
*Free Transportation*
National Senior Health & Fitness Day
Wednesday, May 26, 2004
10 am-4 pm
Marland Place
15 Stevens Street • Andover
*Sponsored by: Marland Place • Andover Family Chiropractic*
*Andover Fire Department • Andover Police Department • Andover Spine Center*
*Angel Home Care • Audio Hearing Center • Geriatric Assistance*
*Health Tech Ambulance • Holy Family Hospital • Home Health VNA • Hospice*
*Prescott House • Wild Oats Market • VNA of Middlesex East*
For a complete schedule of events or to arrange transportation please contact Michelle Muller at 978-475-4225
MARLAND PLACE
Independent and Assisted Living
Pathways Program for the Memory Impaired
15 Stevens Street, Andover • www.newtonseniorliving.com

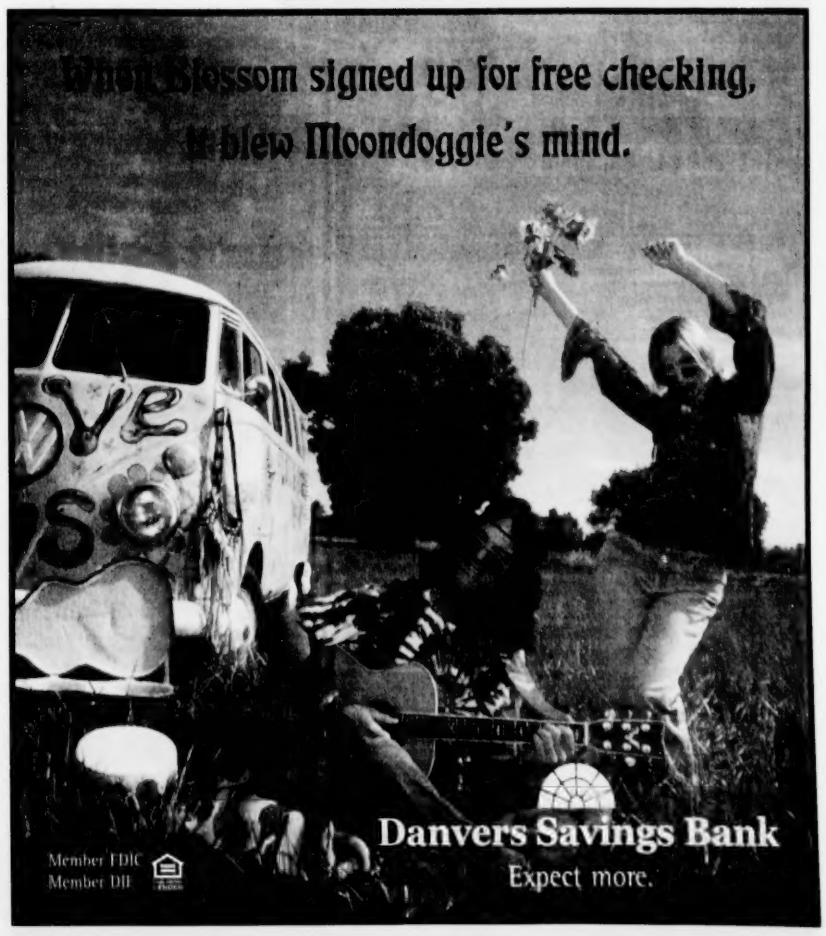

FREE
The Vineyard's Weekly
Wine Tasting
A Big Taste of Australia!
Greg Norman Estates/
Limestone Coast
Shiraz 2001 - 89 points*
Shiraz Cabernet 2001 - No Rating
Cabernet Merlot 2001 - 89 points*
Victoria Chardonnay 2002 - 88 points*
Plus One "Mystery Wine"
*Wine Spectator
Saturday, May 22nd
3p.m. – 6p.m.
The Vineyard
Crossroads Plaza, No. Andover • 978-688-5005
(Junction of Routes 125 and 114)
Proud to be voted one of "New England's Best Wine Shops" for 2004 by WHDH-TV, Channel 7, Boston.

# 75th year: New TV commerical airs after June 1

■ **COLOMBOSIAN**

*Continued from page 1*

exceeding $8 million. But, the Colombosian brothers were wondering how far they wanted to take the business. They were outgrowing their distribution plant.

"Sales were doubling every year and we had to make a decision," Colombosian said.

In 1977, the brothers decided to sell the business to Bongrain, a French cheese-making company. Bongrain eventually sold Colombo Yogurt to General Mills in 1993.

The hometown appeal of the Colombosian's story fit a new television ad campaign by General Mills that focused on the company's roots. Alice and Bob Colombosian became the poster couple for the ads, which first aired in 2002. General Mills in turn donated money to Massachusetts non-profits including $50,000 to the Paul Revere House and $90,000 to the Adams National Historical Park as part of the campaign.

The town of Andover is also proud of the Colombosian story, and selectmen presented Bob with a key to Andover at their meeting Monday night as a way to recognize his business acumen.

PHOTO BY TIM JEAN

**Bob and Rose Colombosian, who have become recognizable to millions thanks to TV commericials for Colombo Yogurt. They posed with a key and proclamation they received as Colombo celebrates its 75th year.**

COURTESY PHOTO

**The first container used to sell Colombo Yogurt, which was first made on an Andover farm on Argilla Road.**

The television exposure continues for the Colombosians as they have filmed a new series of commercials that will start airing after June 1.

"Alice never wanted to do commercials," Bob said of his wife. "I had to force her to do them, but now she's glad she did.

"Whoever would have thought (we'd be in a television commercial)?" he asked.

"We were just a farm in the old neighborhood. Andover was small and nothing but dirt roads and farms back then. Who would have ever thought?"

## Rabbi Goldstein honored June 3

The Andover Chamber of Commerce will hold its 2004 Annual Community Service Awards ceremony and breakfast on Thursday, June 3, from 7:30 to 9 a.m. at the Indian Ridge Country Club on Lovejoy Road.

Community Service Award winners include high school students from Andover who will be presented college scholarships, and Rabbi Robert Goldstein of Temple Emanuel of Andover, this year's winner for distinguished community service. Goldstein has lived in Andover since 1990 with his wife, Faith (a teacher at South School), and daughters, Hannah, Sarah and Emma.

According to the event organizers, one of Goldstein's most significant contributions "has been his dedication to the teaching of civil respect, and the building of religious tolerance and interfaith understanding, achieved both through his work at Merrimack College and within our community. Rabbi Goldstein is a truly special person who makes our community special. He is a most deserving recipient of this award."

## Marathon walk for breast cancer

Jan Whelan, of Avery Lane, is a walker. She said she gets in at least four miles per day. But that is just training for her true calling – preparing for the Avon Walk for Breast Cancer.

Whelan participated in the event, which is of marathon length, on Saturday and Sunday, May 15 and 16.

On her shirt were pinned the names of two friends – Ilse Seichter of Tewksbury, and Kim Kamarra of Easton, who have both had to battle breast cancer. Whelan carried those names through the streets of Boston as she embarked on the longest walk she has ever undertaken for a worthy cause. Whelan believes just about everyone knows someone who has been affected by the disease.

Whelan's daughter, Laurie, also walked the 26.2 mile course with her. Together they raised almost $7,000.

Prior to the event, Whelan said she expected a pretty emotional finish when she and her daughter met up with Seichter and Kamarra, who planned to be waiting at the finish line.

*– Andrea Gregory*

LAKE STREET GARDEN CENTER
37 LAKE ST., SALEM, NEW HAMPSHIRE
PHONE: (603) 893-5858
ONE MILE FROM THE HONDA DEALER AT THE JCT. OF RTES. 28 & 111
SPRING HOURS
Sat.-Tues. 9-5
Wed, Th, Fr. 9-8
MEMORIAL DAY PLANTS
FROM OUR COLORFUL ANNUAL DEPARTMENT
GERANIUMS
SPIKES
VINCA VINES
IMPATIENS
MARIGOLDS
SELECTION IN
BEAUTIFUL FLOWERING
TREES & SHRUBS
POT SALE
20% OFF
ENDS 26 MAY
THE SPECTACULAR
FLOWERING DOGWOOD
CRABS, CHERRIES,
FLOWERING PLUMS,
JAPANESE MAPLES, RHODIES
SPECTACULAR
HANGING BASKETS
FOR SUN & SHADE
ENTICING FRAGRANCES
LILACS
ROSES
PEONIES
DAPHNE
MOONFLOWER
VIBURNUM
ANGELS-TRUMPET
LILIES
SALE
BIRD BATHS
20% OFF
ENDS 26 MAY
Color Airborn
Clematis, the loveliest of all flowering vines, grows beautifully on almost any type of support. It's excellent for highlighting a lamppost or mailbox and a fine screen on a porch or trellis. It's a robust grower, producing a good show over a long period of time with dozens of huge star-shaped flowers.
Lake Street's clematis are available in many popular varieties and colors.
Fragrance beyond Compare
Experience the fragrance of the sweetest rose... You can not leave it for it immediately captivates you and lifts your spirits.
Plant A ROSE GARDEN SPECIAL...
BUY 3 GET 4th FREE
4th OF LEAST VALUE
ENDS 25 MAY
MORNING GLORIES
SELECTION IN FLOWERING VINES
SELECTION IN PERENNIALS
ORIENTAL POPPIES
LUPINE
FERNS
SHADE PLANTS
GROUND COVERS
ROCK GARDEN PLANTS
WINDOW BOXES
WATER GARDEN PLANTS
Peonies: the ultimate flowers
Huge double blooms are a standout in the well-dressed garden. No other flower is so elegant, so bold in color and form. Lake Street peonies are long-lived perennial plants with attractive foliage that will increase in beauty year after year. You'll enjoy them as cut flowers, too. Try several colors in your garden today.
FRUIT TREES
SELECTION IN HERBS
BASILS
TOMATO
VEGGIE PLANTS
HOTS & CUKES
SQUASH & LEEKS
& LOTS MORE

BARK MULCH
Pine • Red Hemlock • Spruce
Red Enhanced • Dark Spruce • Mix
SCREENED LOAM
WE SPECIALIZE IN:
• Premium Quality • Deliveries/Mon.-Sat.
• No Minimum • Courtesy & Service
• Sand • Stone
• Stone Dust • Compost
ALFRED J. CAVALLARO, INC.
Landscape Contractors
978-475-2466

INGROUND and ABOVE GROUND POOLS
INSTALLATION and REPLACEMENT LINERS OUR SPECIALTY
Guaranteed Lowest Prices...Always!
Getting into Hot Water has never been so fun!
Coleman Spas
The most reliable name in outdoor recreation brings an invigorating warm water massage to your body. The hydrotherapy will rejuvenate your senses. The fact that it's from Coleman Spas will soothe your mind.
Coleman Spas starting at $3499
A Pool Table is a Lifetime Investment. Be Sure You're Buying Quality.
We will not be undersold on any advertised Olhausen Product.
All In-Stock Patio Furniture at LOW Discount Prices
FEATURING: • TELESCOPE • WINSTON • TROPITONE • HOMECREST ALL WEATHER WICKER BY: LLOYD FLANDERS • VINYARD LANE VENTURE • HANAMINT BROWN JORDAN INTERNATIONAL CAST ALUMINUM BY: OUTDOOR LIFESTYLE • MOLLA CAST CLASSICS • HANAMINT
WE ALSO HAVE: TEAK BY: KINGSLEY-BATE • GLOSTER ROCKWOOD • HAMMOCKS AND STANDS • OLYMPIA LIGHTWING • REPLACEMENT CUSHIONS • STOTTER TABLEWARE • DUCANE GAS GRILLS
Lloyd/Flanders
Lane Venture
DOME HOCKEY • GAME TABLES • AIR HOCKEY • FOOSE BALL • PING PONG
• SWIMMING POOLS • SPAS • PATIO FURNITURE • DUCANE GAS GRILLS
• BILLIARD TABLES & BAR STOOLS ON DISPLAY
At... Bemister's POOL & PATIO
It's Worth the Trip.
FAMILY OWNED & OPERATED SINCE 1942
www.bemisters.com
SALEM, N.H. (603) 898-9698
HAMPTON, N.H. (603) 929-4447
HUDSON, N.H. (603) 889-1516
Guaranteed Lowest Prices...Always!

Learning Express
Toys ...Always the perfect toy
20% Off
Trikes & Scooters
May 14-31
32 Park St. • Andover, MA • (978) 474-0555

*This White Fund Enlightenment Series*
Presents another free event on Sunday, May 23, 2004 at 2:00 PM - 3:30 PM at the Lawrence Public Library, 51 Lawrence St., Lawrence, MA 01841
entitled
"Light Visible when East meets West"
with
**Motivational Speaker and Author**
**Sarbjit "Sunny" Thiara**
Mr. Thiara's motto is "learn, grow, and share." His award-winning book *Try, Try Again* promotes the idea of never giving up. He shows us that everyone who keeps trying eventually succeeds. During this presentation, Sunny will share the power of desire to succeed. We'll learn about our personality types; our strengths and weaknesses; our natural ability, and how to balance our left and right brain thinking. The audience will be encouraged to interact with his presentation. So, come, listen, ask questions, and learn.

When you want your home to *sell*
LET RICK COCO'S EXPERIENCE WORK FOR YOU
RICK COCO BRINGS REAL ESTATE PROFESSIONALISM TO YOUR HOME SALE
I began selling homes in the Andovers more than 25 years ago. That adds up to a lot of homes. A lot of successes. Experience and market savvy have qualified me as an expert in this area. If you have a question, give me a call. Tune into my bi-weekly live real estate radio show, Thursdays on WCCM, 10:00 - 11:00 AM. Get to know more about my real estate professionalism and how it can work for you.
RE/MAX Above the Crowd! Partners
Rick Coco, GRI, CRP
44 Park Street
Andover, MA 01810
978-475-2100
www.RickCocoTeam.com

# Arts & Entertainment

## EVENTS CALENDAR

**Thursday, May 20**

**Reading.** Andover author Mary McGarry Morris will appear at the Andover Bookstore and read from her newest novel, *A Hole in the Universe*, 7 p.m., free, 89 Main St., 978-475-0143.

**Music.** Life Long Learning program at Northern Essex Community College presents a concert featuring Broadway show tunes and movie musical standards, 2 p.m., $1, conference area of college library, Haverhill; Carol Duhart 978-556-3832.

**Music.** Hot Day at the Zoo, 8 p.m., $5, Capo's, 98 Middle St., Lowell; 978-453-5755.

**Concert.** North Shore Music Theater presents Linda Eder and Mary Chapin Carpenter in the second of a two-night engagement, 8 p.m., $50, 62 Dunham Road, Beverley; 978-232-7200.

**Friday, May 21**

**Springfest,** the Andover Youth Foundation invites the public to Springfest, hosted by Ann and Mike Sico of Andover, and featuring the sounds of *The Classiques*, 7:30 p.m., $25, Indian Ridge Country Club, Andover; 978-470-1515.

**Recital.** Phillips Academy Music Department presents a senior recital featuring violinist Arianna Warsaw-Fan, 6 p.m., free, Graves Hall, 180 Main St.; 978-749-4995

**Comedy Night.** Andover Senior Center will host a comedy night, featuring the antics of Mel Simons from WBZ-AM radio, 7 p.m., $10; 978-623-8321

**Opening reception for New Paint 2004** with an artists' preview exhibition, preview the styles of the 45 artists who will be painting for the Essex Art Center in Lawrence's 6th annual fundraising auction. artists' work ranges from hyperrealism to abstraction and from impressionism to assemblage, 5–7 p.m., free and open to the public, Essex Arts Center, 56 Island St., Lawrence; Leslie Costello 978-685-2343 www.essexartcenter.com.

**Concert.** North Shore Music Theater presents Louis Anderson and Brett Butler - two comedy legends in one night, 8 p.m., $42, 62 Dunham Road, Beverly; 978-232-7200.

**Comedy.** Dick Doherty Comedy Productions presents Paul D'Angelo, Chris Jones, Dave Thompson; 9:30 p.m., $12, China Blossom, Routes 125 and 133, North Andover; 781-938-8088.

**Saturday, May 22**

**Dance.** Merrimack Valley Jewish Federation's Women's Division is holding a rock-and-roll dance for the Jewish community and its supporters, 8 p.m., $50, Old Town Hall, 20 Main St.; 978-688-0466.

**Music.** Phillips Academy Music Department presents Phillips Academy Chamber Music Society comprised of faculty and students, 6 p.m., free, Timken Room at Graves Hall, 180 Main St.; 978-749-4995.

**Yoga,** a free day of yoga classes and complimentary healing therapies, 10 a.m.–5 p.m., free, 1348 Main St., Tewksbury; 978-851-9911.

**Dance,** a joyful evening of classical Bharatanatyan by the sisters Sumitra and Sunanda of Jaya and Jaya Devi and Desh fame, including both traditional and contemporary pieces, 5 p.m., $25 ($10 for children), Wood Hill Middle School, 333 High Plain Road; Selvi 781-396-5945.

**Workshop.** North Reading artist Ilse Schenk, will lead a workshop on creating mandalas, 1–4 p.m., free, 147 Park St., North Reading, 978-664-4942.

**Auction.** Fisk Fun Night Auction, 7 p.m., $10, Derry/Salem Elks Lodge, Salem, N.H.; Dianne Paquette 603-898-2192

**Concert.** North Shore Music Theater presents Lainie Kazan, 8 p.m., $45, 62 Dunham Road, Beverly; 978-232-7200

**Gallery.** Jon Imber and Jill Hay, two New England artists whose works are included in several important national collections, works on display through June 30, 10:30 a.m.–5:30 p.m., free, 96 Washington St., Marblehead; 781 631-1202.

**Flea market.** Belleville Congregational Church announces holding a flea market and plant sale, 9 a.m.–2 p.m., call for rental fees, Belleville Congregational Church, 300 High St., Newburyport; 978 388-1117.

**Author appearance.** New Hampshire children's book author Tabatha Jean D'Agata, will appear at Buck a Book, including an interactive story-planning session and book reading, 1–3 p.m. free, 209 Main St, Shawsheen Plaza; 978-475-6347

**Comedy.** 9:30 p.m., $15. *See Friday, May 21 entry.*

**Sunday, May 23**

**Arts Fair.** Hot Type and Cool Books: A printing arts fair at The Museum of Printing History brings book arts printers and artisans to the North Andover Sheep Shearing Festival, 10 a.m.–4 p.m., free. North Andover Town Common; 978-686-0450

**Jazz.** Ipswich Bay Bar and Grill presents the Spring Jazz Series, featuring Barbara and Al Boudreau Jazz Quartet, 5 p.m. to 9 p.m., free, 90 Hammett St., Ipswich; 978-356-7006.

**Concert.** New England Classical Singers presents America Sings!, featuring music from the 18th through the 20th centuries and an audience sing-along, 8 p.m., $15, Rogers Center for the Arts; 978-837-5355.

**Lecture.** Temple Emanuel will host an important and educational program on teen violence, 10:30 a.m.–noon, free, Temple Emanuel, 7 Haggetts Pond Road; 978-470-1356.

**Concert.** North Shore Music Theater presents Mary Chapin Carpenter, 7:30 p.m., $53, 62 Dunham Road, Beverly; 978-232-7200.

**Watercolor slide program** by illustrator and calligrapher Frances McCormick of Andover, hosted by Andovers Artists Guild at its annual meeting, 1:30 p.m., at the North Parish Church, corner of Academy and Great Pond roads in Old Center, North Andover; 978-683-9282

**Spring Concert.** A Welcome to Spring concert, to benefit the Neighbors in Need, featuring the Memorial Bell Choir of South Congregational Church, 3 p.m., $10, Methuen Memorial Music Hall, 192 Broadway, Methuen; 978-685-8321.

**Monday, May 24**

**Music.** Phillips Academy Music Department presents the Academy Jazz Band and ensembles, under the direction of Peter Cirelli, 6:30 p.m., free, Cochran Chapel, 180 Main St.; 978-749-4995 music@andover.edu.

**Tuesday, May 25**

*No events scheduled.*

*Continued on page 12*

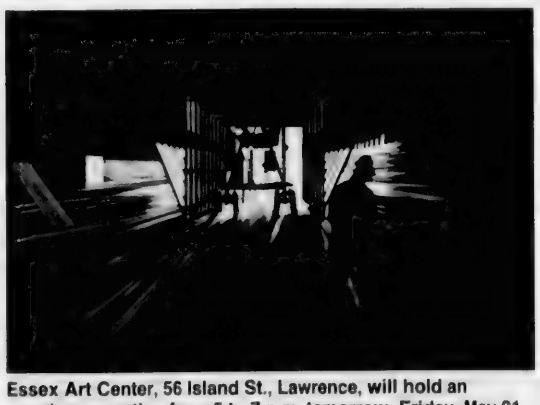

**Essex Art Center, 56 Island St., Lawrence, will hold an opening reception from 5 to 7 p.m. tomorrow, Friday, May 21 for New Paint 2004 with an artists' preview exhibition. It will be a chance to check out the styles of the 45 artists who will be painting for the 6th annual fundraising auction on June 5. For more information, call 978-685-2343, or click on www.essexartcenter.com. *Above, Man and Scaffolding*, 1999 (clayboard scratchboard, 26" x 36") is part of a Big Dig series of artwork by Karen Harris of Andover.**

# *It's Downright Revolutionary* – Playwright is a high school freshman

**By Ben Hellman**

**Laurel Dezieck (standing at right) has written, cast, and directed the rehearsals for her play, *The Fate of 13*, for credit as an independent study at Andover High. The play, set during the the American Revolution, will be staged outside AHS Friday and Saturday. Bottom photo: During the rehearsal, Laurel Dezieck (right) shows her sister, Mackenzie, how she will take a gun away from Sean Dempsey (left).**

WHILE OTHER ANDOVER HIGH SCHOOL freshmen were just figuring out what high school was all about, Laurel Dezieck was preparing to direct and produce a musical she had written in middle school.

*The Fate of 13*, an original musical play about the American Revolution, is the result of Dezieck's work. Students will perform it in the courtyard in front of Andover High School on Shawsheen Road, tomorrow, Friday, May 21 and Saturday, May 22 at 7 p.m.

The most challenging thing about being a freshman director is directing people one's own age, said Dezieck, 15. Working with friends on the show, creates the urge to stop working and hang around – things her cast would also like to do if Dezieck let them.

"Making people rehearse every day – they get mad at me, but they deal with it," said Dezieck.

Dezieck enjoys writing. She said she usually gets to about page 10 before deciding to discard her work. *The Fate of 13* allowed Dezieck to work with her other interest: the American Revolution.

"We're in Boston," Dezieck said, explaining her interest in Colonial America. Her parents also have taken her to walk the Freedom Trail, a historic walk around Boston, and to see reenactments of the Battle of Lexington, an event in her play reproduced through dance.

The play tells the story of two families, one loyal to Britain, the other to the American cause, on the day before the Battle of Lexington. The problems the families face puts a human face and emotion into historic situations, said Dezieck. The show has been described as the "American version of *Les Miserables*," said Dezieck.

Dezieck has worked on researching and planning her production every other day during her last class, a study hall. Through a plan with AHS Principal Peter Anderson, Dezieck is receiving a half credit to put on her play, which she wrote during the summer after seventh grade. "I didn't know anything about directing, or sets or lights," said Dezieck.

Casting people who did not all have theater, dance or singing backgrounds forced Dezieck to make cuts and changes to her play. Just having the writing finished did not mean everything would work when it was time for rehearsals. "Even when you have a script, when I cast it I had to cut things," she said. Certain lines that seemed right on the page did not seem as great when the actors said them. Many of the songs, which included original music and lyrics by Dezieck, also had to be skipped for simplicity's sake.

A final challenge is that Dezieck will have to fill in for one of her cast members on Saturday night. Because one of the leads was invited to a prom hosted by another school this Saturday, Dezieck has no choice but to play the student's part.

Dezieck also will sing the one song, a love duet, that remains in the play.

**"Making people rehearse every day – they get mad at me, but they deal with it."**

AHS STUDENT LAUREL DEZIECK, 15

# Writing from experience

## First novel from Randall Peffer blends nightmare, fiction

**By Andrea Gregory**

WHEN HE WAS 10, RANDALL PEFFER strolled Pittsburgh's streets before the sun rose over the steel mills. To occupy himself on his paper route, he began making up stories. Although he never wrote down any of them, Peffer considers those imaginative stories to be the first he ever "wrote."

"I used to write all in my head, write a chapter a day," he said. "It helped me learn how to tell stories."

Now a writing and literature professor at Philips Academy in Andover, Peffer has returned to fiction storytelling. He made a career producing non-fiction writing for several publications, such as the *National Geographic*, *Smithsonian* and the *New York Times*, and he published a few memoirs.

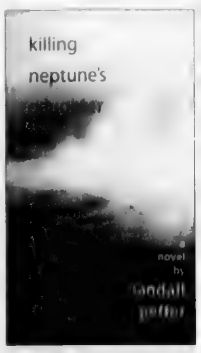


"I used to tell my students: writing for me was an excuse to go on an adventure," said Peffer, whose writing career has brought him to Southeast Asia, the Pacific Islands, Mexico and other far-away destinations.

His first novel will introduce readers to the new stage Peffer is consciously pushing toward. He said he sees himself producing more novels. In fact, a few are finished at home, he said. The first one readers will see on at the bookstores is *Killing Neptune's Daughter*, a racy murder mystery set in Cape Cod.

He began writing his novel 10 years ago in the form of a memoir. It was a coming-of-age story about growing up in harsh surroundings. It was about the sons and daughters of miners, with the Vietnam War as the backdrop to the story.

"Good writing always comes from experience. The memoir was therapy. I liked the memoir a lot because it was therapy," he said.

Peffer decided to take the story he wrote about growing up and weave it into a fictional setting. Almost eight years after creating the memoir version, he began the process.

Pennsylvania was not sexy enough, he said. The hometown setting was moved to the Cape. Rather than the sons and daughters of miners, the characters were now the sons and daughters of fishermen.

A murder brings childhood friends together decades later. Sex and violence of the past and present are unescapable memories for Peffer's newfound characters. Thus, even the flashbacks are told in the present tense.

"It gave me a chance to revisit a nightmare in my life, then I let it morph into fiction," said Peffer. "It changed enough that it's not me. He's not me, but a lot of things that happened to him and his friends happened to me. When I moved the characters from Pittsburgh to Cape Cod, it allowed for

*Continued on page 14*

**Randall Peffer, who teaches writing and literature at Philips Academy, wrote his first novel, *Killing Neptune's Daughter*.**

# CROSSWORD PUZZLE

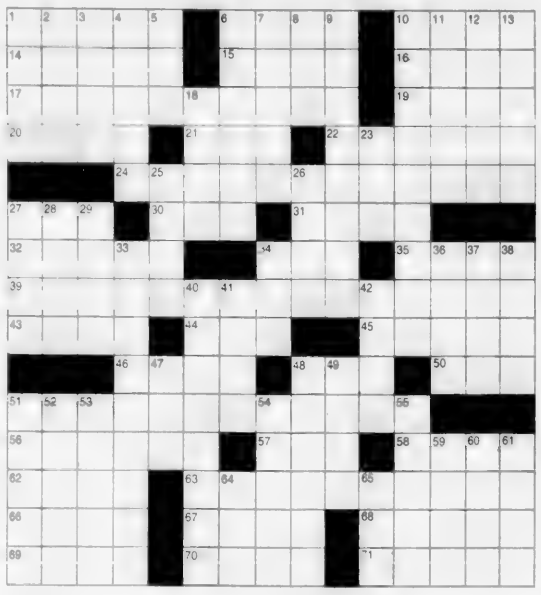

**CLUES ACROSS**

1. Flows into Lake Chad
6. Someone who copies
10. Mixed or salted
14. Jaguars
15. A way to change by heating
16. Organic compound
17. Spells out
19. Forearm bone
20. Japanese beverage
21. Similar, suffix
22. Whittling
24. Compels
27. Your general store of remembered information, abbr.
30. Federal dept.
31. Soviet city
32. Highly incensed
34. Pakistani rupee
35. Take at random
39. Midwest city
43. Supplements with difficulty
44. Defensive nuclear weapon
45. Clique
46. Fastener
48. Once
50. Good judgment
51. Able to read but not to write
56. Leveled
57. American time
58. Ancient Olympic Site
62. A strong wind moving 45 to 90 knots
63. Ignorance
66. Imparts
67. 13-19
68. Clay --, American Idol finalist
69. Smaller quantity
70. Past times
71. Della __, singer

**CLUES DOWN**

1. Learns
2. Tree toad genus
3. Hard liquor
4. Yitzhak __, Israel's prime minister
5. Equal, prefix
6. Humiliated
7. Ways
8. Supplement with difficulty
9. Took a breath
10. Spasmodic pain
11. Not on fire
12. Metric ton
13. Metallic wastes
18. Puerto __
23. Fed
25. German river
26. Spore-producing structures
27. Parasites
28. A way to march
29. Constructed
33. Pleasingness
34. Printing speed measurement
36. Any loose flowing garment
37. Distant
38. Bundle
40. Celerity
41. Assist
42. Robert Burns, for one
47. Brew
48. Poisonous gas
49. Trade agreement
51. George __, actor
52. Avoid
53. Coalesces
54. Leonard __, Swiss mathematician
55. Beyond what is natural
59. Powel or Mead
60. Frosts
61. Auld lang __, good old days
64. The fifth sign of the zodiac
65. Pinna

SOLUTION ON PAGE 13

# EVENTS CALENDAR

**■ MAY 20 THRU MAY 30**

*Continued from page 11*

**Wednesday, May 26**

**Mass**, a special Mass will be said for those who sorrow over the death of children as a result of miscarriage, stillbirth and abortion, 7:30 p.m., free, Saint Michael Church, 196 Main St., North Andover; 978-686-4050.

**Conference**, sponsored by the Greater Lowell Community Foundation, the Greater Lowell Philanthropy Day presents: *Bridging Innovation for Change and Legacies for the Future*, with keynote speaker Ellen Remmer from the Philanthropic Intiative, 8:30 a.m.–1:15 p.m., 169 Merrimack St., 5th floor, Lowell; 978-970-1600.

**Organ concert**, the first in the summer series of 15 organ concerts, with Felix Hell as featured organist, 8 p.m., $7 for adults and $2 for children, Methuen Memorial Music Hall, 192 Broadway, Methuen.

**Service**, Interfaith Vesper Service in the Garden Chapel, led by Rev. King and members of West Parish, 7–8 p.m., free, West Parish Garden Chapel; 978-475-3528.

**Recital**, Phillips Academy Music Department presents a senior recital featuring Daniel Serna, trumpet, and Elizabeth Robie, violin, 6:30 p.m., free, Timken Room, Graves Hall, 180 Main St.; 978-749-4995.

**2004 National Senior Health and Fitness Day**, all-day event featuring safety programs, presentations, samples and prizes, 10 a.m.–7 p.m., free admission, lunch and transportation, Marland Place, 15 Stevens St.; Michelle Muller 978-475-4225.

**Thursday, May 27**

**Award presentation**, the annual *Friends of Merrimack College* award will be presented to Andover resident Jim Doherty for his lifelong committment and support of the college, 6 p.m., call for ticket price, Andover Country Club; 978-837-5121.

Jim Doherty

**Celebration**, an interactive, living-well celebration offered by the Elder Services of the Merrimack Valley: *Aging Well, Living Well in the Merrimack Valley*, with demonstrations and more, 9 a.m.–12:30 p.m., free, 360 Merrimack St., Bldg. 5, Lawrence; 978-683-7747, Ext. 350.

**Friday, May 28**

**Concert**, the Symphony and Chamber Orchestras of Phillips Academy will present a concert featuring selections from Mozart, Chausson and Dvorak, 7:30 p.m., free, Cochran Chapel, 180 Main St.; 978-749-4995.

**Comedy**, Dick Doherty Comedy Productions presents Stephanie Peters, Mike Cote, Jake Daniels; 9:30 p.m., $12, China Blossom, Routes 125 and 133, North Andover; 781-938-8088.

**Saturday, May 29**

**Concert**, Phillips Academy Muisc Department presents a spring choral concert featuring performances by the Phillips Academy Chorus and Fidelio Society, 7 p.m., free, Cochran Chapel, 180 Main St.; 978-749-4995.

**Comedy**, 9:30 p.m., $12, *See Friday, May 28 entry.*

**Sunday, May 30**

*No events scheduled.*

*Continued on page 13*

## ENTERING ANDOVER

**By Neil Fater and Don Mathias**

TODAY'S HOME
our furniture
Rte. 114, Middleton, MA 01949
978-777-7966

978-475-7000
A TOWNSMAN subscription makes a great GIFT!

OPEN HOUSE
Merrimack College
315 Turnpike Street (Route 114)
North Andover, MA 01845
Tuesday, May 25
Wednesday, May 26
7:00 p.m. to 9:00 p.m.
Advanced Schools introduces our new middle school, one of the first of its kind to feature online learning. Each student receives intensive classroom instruction and a customized learning plan. The additional online coursework focuses on all major subject areas, including world language electives.
Advanced Schools...
· aligns with state and national standards
· places heavy emphasis on math, science, literature & writing
· considers the mind, body and spirit of every student
· begins each day with "Advanced Brain Gym Warm-Up"
· performs a Diagnostic Assessment for every child upon admission
· has an individualized education plan for each student
· insures all teachers are proficient in their discipline of teaching
· builds confidence that comes from independent learning
· heavy emphasis on preparation for SSAT Testing
· a platform to teach public speaking
1-800-499-7919 • advancedschools@verizon.net
Advanced Schools
A school for all children where no child is left behind.

"ONE LOCATION ... TWO GREAT RESTAURANTS"
LIVE MUSIC FRIDAY!
One Mill Street
PLENTY OF PARKING!
Mill Street Bistro & Bar
...on our first level
GREAT FOOD... FUN TIMES!
TRY OUR ALL NEW SEASONAL MENU:
Great Appetizers... Exciting Entrees....
Super Sandwiches... and Delicious Desserts!
ONE MILL STREET • Lawrence
(Corner of Canal Street, adjacent to State Visitor's Center)
Exit 45 off Route 495 ~ Follow the Signs
978.738.8900
www.onemillstreet.com

CANOBIE LAKE PARK
ROUTE 93 • EXIT 2 • SALEM, NH
NOW OPEN
FRIDAY, SATURDAY AND SUNDAY
Friday, Saturday: Noon to 10 p.m.
Sunday: Noon to 6 p.m.
(weather permitting)
Special Spring Prices thru May 23rd
Open Daily Beginning May 26th
FREE PARKING! 603-893-3506
WWW.CANOBIE.COM

MAIN LINE CREAMERY
100 SCHOOL STREET, ANDOVER
NOW OPEN!
Thurs., Fri., Sat. until 10 p.m.
Featuring...
HOMEMADE ICE CREAM
Soft Serve • Smoothies and Much More!
ACROSS FROM DEPOT PIZZA

"ONE LOCATION ... TWO GREAT RESTAURANTS"
One Mill Street
Abe & Louies?... Grill 23?... No, It's...
Elizabeth's GRILL
...one flight up
CLASSIC STEAKHOUSE FAVORITES WITH OUR SPECIAL FLAIR!
The Reviews Are In....★★★
ONE MILL STREET • Lawrence
(Corner of Canal Street, adjacent to State Visitor's Center)
Exit 45 off Route 495 ~ Follow the Signs
978.738.8900
www.onemillstreet.com

Get a 100%* Trade-In Value
for your current hearing aids when you trade up to Sonus Solution™ Digital!
System comes complete with:
Call us to find out more about programmable Digital Hearing Aids ~ 978-475-9595
Audio Hearing Center
Nathan Frye Building - Across from Wild Oats
166 North Main Street • Andover
Certified Licensed Audiologist

Tompkins
Landscape & Irrigation
NORTH ANDOVER
www.tompkinslandscape.com
FREE ESTIMATES
978-687-2152 or
TOLL FREE 800-966-2152
• LANDSCAPE DESIGN, LIGHTING, CONSTRUCTION AND MAINTENANCE • INSTALLATION OF LANDSCAPE WALLS, WALKWAYS & PATIOS
• INSTALLATION OF TREES & SHRUBS • DESIGN, INSTALLATION AND MAINTENANCE OF SPRINKLER SYSTEMS
• BACKHOE, LOADER AND BOBCAT SERVICES, SITE WORK • SERVICING COMMERCIAL & RESIDENTIAL
• FINANCING AVAILABLE

Enjoy a great dinner before the show!
PALMERS
RESTAURANT & TAVERN
"LIVE BLUES"
5/20: Acme Music Duo (contemporary acoustic)
5/21: Orville Giddings Band (blues, boogie, r&b)
5/22: The Swamptones (r&b, blues, new orleans)
5/27: Larry & Silvertone (acoustic duo)
5/28: Blues Your Daddy (blues, rock)
5/29: Evan Goodrow Band (funk and more!)
18 Elm Street, Andover, MA 01810
(978) 470-1606
MUSIC STARTS 8 P.M. ON THURSDAYS 9 P.M. ON FRIDAY & SATURDAYS

# EVENTS CALENDAR

## ■ ART EXHIBITS

*Continued from page 12*

**Ongoing**

### Art Exhibitions

**Addison Gallery of American Art**, *The Art of David Ireland: The Way Things Are*, through July 18; and *Art, Artists, and the Addison: Building a Collection*, through July 31; gallery hours Tuesday-Saturday 10 a.m.-5 p.m., Sunday 1-5 p.m., Addison Gallery of American Art, Phillips Academy; 978-749-4015 www.addisongallery.org.

**Alpers Fine Art of Andover,** one-man show by Andy Newman (new and recent paintings), through June 6; gallery hours; Wednesday and Thursdays 11 a.m.-8 p.m., Saturday 10 a.m.-10 p.m., Sunday 10 a.m.-4 p.m., 2 Main St.; 978-470-0013 alpersfineart.com.

**Andover Historical Society,** tour the Amos Blanchard House and Barn Museum for a glimpse into life in the early 19th century, Tuesday through Friday 1-4 p.m, $5 admission, students $3, 97 Main St.; 978-475-2236, www.andhist.org.

**Robert S. Peabody Museum of Archaeology,** *Objects and their Meanings: Historical Highlights of the Peabody,* displays ethnographic objects from the museum's collections of North and South America and a series of photographs that illustrate the activities of the museum's key people during the last century; Tuesday through Saturday, noon-5 p.m., by appointment only, free admission, Phillips Academy campus, 175 Main St.; 978-749-4490.

**Essex Art Center**, opening reception for New Paint 2004 with an artists' preview exhibition on Friday, May 21 preview the styles of the 45 artists who will be painting for the Essex Art Center in Lawrence's 6th annual fundraising auction, the artists' work ranges from hyperrealism to abstraction and from impressionism to assemblage, 5–7 p.m., free and open to the public; on June 5, the artists will set up their easels, oils, acrylics, pastels, and watercolors to capture a scene in Lawrence, from the rivers to the mills, and the neighborhoods to the vistas, and the works will be auctioned off that evening – even if they are still wet – to raise funds for the Essex Art Center's arts programs, exhibition is through June 11; Elizabeth A Beland Gallery, through June 11: *in an: Instant – Giclee prints by Toru Nakanishi and sliver gelatin prints by Darren Perocchi*; reception and galleries are free and open to the public; Tuesday-Thursday, 10 a.m.-7:30 p.m., Friday 10 a.m-5:30 p.m., Essex Art Center, 56 Island St., Lawrence; 978-685-2343, www.essexartcenter.com.

**Robert Lehman Art Center at Brooks School,** *Nostalgic Journey*, American illustrations from the collection of the Delaware Art Museum, through June 13; gallery hours Tuesday-Friday 8:30 a.m.-5 p.m., Saturday, 8:30 a.m.-noon, Sunday, 2:30-5 p.m., 1160 Great Pond Road, North Andover; 978-725-6232.

**Arthur Griffin Center for Photographic Art,** Main Gallery: rare photographs from the Civil War, includes eight new images, through June 25; Emerging Artists Gallery: "short stories," unique perspectives on the ordinary by Concord-based photopgrapher Robert Hannan, through June 11; Tuesday-Sunday, noon to 4 p.m., $5 admission, Thursday admission is free all day, 67 Shore Road, Winchester; 781-729-1158, www.griffinmuseum.org.

**Whistler House Museum of Art,** Wednesday-Saturday, 11 a.m.-4 p.m., $4, 243 Worthen St., Lowell; 978-452-7641.

**Memorial Hall Library**, Artist of the Month for March is Crist Filer, who works mainly in watercolor and pencil, Monday-Saturday, 9 a.m.-9 p.m., Sunday, noon-5 p.m.; 978-623-8400, www.mhl.org

**McCoy Gallery,** Merrimack College, hours Monday-Friday, 9 a.m.-4 p.m., free admission; 978-837-5000, Ext. 4205.

**Sakowich Campus Center,** at Merrimack College, the Fireside and First floor lounges, call for hours, 978-837-5000, Ext. 4205

**McQuade Gallery**, gallery hours Monday through Thursday, 7:30 a.m.-11 p.m., Friday, 7:30 a.m. -6 p.m., Saturday, 9 a.m.-4:30 p.m., Sunday, 11 a.m.-11 p.m.; 978-837-5000, Ext. 4205.

**Senior Center artists,** talented artists participate in art classes and enjoy the "drop-in group" on Wednesday and Thursday mornings, art display of oils, watercolors, pencil, pen and ink, pastels and oriental brush art is in the Music Room; Andover Senior Center, Whittier Court; 978-623-8321.

**At International Arts Day at the American Textile History Museum in Lowell, Nancy DeMattia (at left) of Andover and Nancy Haggerty-Varnum of North Andover work on creating a mandala textile art fabric representing diversity and community spirit. A Brazilian dance group is in the background. International Arts Day was a collaboration of the American Textile History Museum, the Faith Quilt Project, Indian Hill Music Center, Middlesex Community College, and ONE Lowell. From making a Cambodian jump rope to making a giant mandala, the one-day festival featured hands-on activities for both children and adults. Included in the fun were an international bazaar for shopping, a Family Arts Day of arts and crafts-making, and music-making from Spanish, Brazilian, African and Cambodian cultures.**

**Montserrat College of Art Gallery**, Monday-Thursday, 11 a.m.-7 p.m., Friday, 11 a.m.-5 p.m.; Saturday, noon-4 p.m., 23 Essex St., Beverly, 978-921-4242.

**Flint Memorial Library**, 147 Park St., North Reading; 978-664-4942, www.flintmemoriallibrary.org

**Churchill Gallery,** Monday-Saturday, 10 a.m.-5:30 p.m., Sunday, 12:30-5:30 p.m., 6 Inn St., Newburyport, 978-462-9891

**The State of the Art Gallery and Sculpture Garden,** Rocky Neck Art Colony, Gloucester; 978-463-8883

**Cape Ann Historical Museum,** Tuesday through Saturday, 10 a.m.-5 p.m., 27 Pleasant St., Gloucester, 978-283-0455.

**The Saltbox Gallery,** Spring Promise, featuring new artwork by members; cooperative of 17 artists from the North Shore; Monday through Saturday, 10 a.m.-5 p.m.; 49 Main St., Topsfield; 978-887-3844

**J. David Broudo Gallery of Art**, Monday-Friday, 9 a.m.-5 p.m., Endicott College, 376 Hale St (Route 127) Beverly; 978-232-2250.

**Revolving Museum,** audiences will be taken on a journey through a variety of innovative artworks that explore issues like pollution control and spirituality through nature, artist-driven museum, dedicated to presenting public art, exhibitions, educational programs, gallery hours: Tuesday-Saturday, 10 a.m.-4 p.m., Sunday, noon-4 p.m., 22 Shattuck St., Lowell; 978-937-2787

**Laura Coombs Hills Gallery,** Monday-Saturday, 11 a.m.-5 p.m., Sunday, noon-5 p.m., 60 Water St., Newburyport; 978-465-8769, www.newburyportart.org

**Mingo Gallery,** Tuesday-Friday, 10 a.m.-5 p.m., Saturday, 10 a.m.-4 p.m., 252 Cabot St., Beverly 978-927-5964.

**Nevins Memorial Hall,** 305 Broadway, Methuen; 978-686-4080

**Arlington Center for the Arts,** Monday-Friday, 9 a.m.-6 p.m., 41 Foster St., Arlington.

**Gelb Gallery at Phillips Academy,** Monday-Friday, 9 a.m.-5 p.m., Saturday, Sunday, noon-4 p.m., 978-475-4419.

**Bravos Arts Gallery,** Thursday, Friday, Saturday, 10 a.m.-4 p.m., One East Main St., Georgetown; 978-352-8102.

**Ayer Lofts Art Gallery,** a cooperative artist space in Lowell, Thursdays, 6-8 p.m., Saturday, Sunday 1-4 p.m., 172 Middle St., Lowell 978-970-3556 info@ayerlofts.com

**River Gallery,** Thursday through Sunday, 11 a.m.-5 p.m., 4 Market St., Ipswich; 978-356-1559

**Ocmulgee Pottery & Fine Crafts,** gallery hours Tuesday through Friday, 10 a.m.-5 p.m., Saturdays 10 a.m.-4 p.m., 26 Market St., Ipswich; 978-356-1298

**Crescent Dragon Gallery,** 59 Washington St., Haverhill; www.galleryom.homestead.com/1.html

**Walsingham Gallery**, painter Dennis Perrin, gallery hours: Monday-Wednesday, 10 a.m.-5 p.m., Thursday-Saturday, 10 a.m.-6 p.m., Sunday, noon-5 p.m., 47 Merrimac St., Newburyport; 978-499-4411

www.thewalsingham.com

**Newburyport Art Association** [illegible] entitled [illegible] Good Art [illegible] Mark Brophy [illegible] 65 Water St., Newburyport [illegible] 465-8769

**North Shore Arts Association of Gloucester**, [illegible] paintings [illegible] ter, 978-283-[illegible]

**Erlich Gallery**, [illegible] day through [illegible] 5 [illegible] p.m. 96 [illegible] head [illegible]

### Theater

***Best Little Whorehouse in Texas***, the roaring showgirl musical, [illegible] through May 23, call [illegible] and prices, Amesbury Playhouse, 194 Main St., Amesbury; 978-388-9444

***Lizzie Borden***, featuring Broadway actress Jayne Paterson, through May 30, call for times, [illegible] Stoneham Theater, 395 Main St., Stoneham, 781-279-2200

**Le Grande David and his Spectacular Magic Company,** Sundays [illegible]

## Watercolor slide program to be hosted Sunday by Andovers Artists Guild

THE ANDOVERS ARTISTS Guild will host its annual meeting Sunday, May 23 at 1:30 p.m. with a slide program on watercolor by Frances McCormick of Andover at the North Parish Church in North Andover.

McCormick is an illustrator and calligrapher.

The North Parish Church is located at the corner of Academy and Great Pond roads in Old Center North Andover. The building is wheelchair accessible.

The Andovers Artists Guild offers scholarships to local high school students who plan to further their art education.

For more information, call 978-683-9282.

### Museums and Historic Homes

**Andover Historical Society** [illegible]

**Museum of Printing** [illegible]

**North Andover Historical Society**, [illegible]

**American Textile History Museum**, [illegible]

**Boott Cotton Mills Museum**, [illegible]

**New England Quilt Museum**, [illegible]

**Lawrence Heritage State Park**, [illegible]

**Wenham Museum**, [illegible]

**Custom House Maritime Museum**, [illegible]

**Peabody Essex Museum**, [illegible] www.pem.org

**Dracula's Castle**, [illegible]

*Continued on page 14*

## CROSSWORD SOLUTION

| | | | | | | | | | | | | |
|---|---|---|---|---|---|---|---|---|---|---|---|---|
| S | H | A | R | I | ■ | A | P | E | R | ■ | N | U | T | S |
| E | Y | R | A | S | ■ | B | A | K | E | ■ | E | N | O | L |
| E | L | A | B | O | R | A | T | E | S | ■ | U | L | N | A |
| S | A | K | I | ■ | I | S | H | ■ | P | A | R | I | N | G |
| ■ | ■ | ■ | N | E | C | E | S | S | I | T | A | T | E | S |
| L | T | M | ■ | D | O | D | ■ | O | R | E | L | ■ | ■ | ■ |
| I | R | A | T | E | ■ | ■ | P | R | E | ■ | G | R | A | B |
| C | E | D | A | R | R | A | P | I | D | S | I | O | W | A |
| E | K | E | S | ■ | A | B | M | ■ | ■ | C | A | B | A | L |
| ■ | ■ | ■ | T | A | P | E | ■ | A | G | O | ■ | E | Y | E |
| S | E | M | I | L | I | T | E | R | A | T | E | ■ | ■ | ■ |
| E | V | E | N | E | D | ■ | U | S | T | ■ | E | L | I | S |
| G | A | L | E | ■ | I | L | L | I | T | E | R | A | C | Y |
| A | D | D | S | ■ | T | E | E | N | ■ | A | I | K | E | N |
| L | E | S | S | ■ | Y | O | R | E | ■ | R | E | E | S | E |

SPINNERS PIZZA PARLOR
$1.00 OFF Any LARGE PIZZA with this ad
NOW OPEN ON SUNDAY 12-8 P.M.
Labor Day thru Memorial Day
OPEN EVERY NIGHT 'TIL 10 P.M.
195A Andover St., Andover, MA
978-474-4400

HORSESHOE CAFE
"BEST BBQ NORTH OF BOSTON"
Order Now for Graduation Party Platters
226 Main St., No. Reading
(978) 664-3591 • (888) 499-RIBS

SHE'S BACK!
FREE Waffle Cone upgrade with coupon
MAD MAGGIE'S Insanely Good Ice Cream
Mad Maggie's Homemade Ice Cream
327 Main Street North Reading

Tewksbury Home Painting Est. 1955
5 YEAR GUARANTEE
EXTERIOR AND INTERIOR
Free Estimates • Fully Insured • No Deposit • References • Power Washing • 49 Years in Business
(978) 851-2725 Lic. # 023729
Owner Wayne Murphy
"We have painted over 11,000 homes."

Come in and see what is new for the Spring!
Vena Coco COLLECTION
APPAREL & ACCESSORIES
Olde Andover Village, 93 Main St
(978) 470-0632
Mon.-Fri. 9:30-5:30, Sat. 9:30-5

Seating by Design
What's the best seat in the house? A chair or sofa that is personally designed for you. Come select your style, comfort and fabric
Room Arrangements • Accessories
Tables • Bar Stools
Bring in this ad for $75 OFF your order of $400 or more • Expires 5/15/04
978-474-4566
63 Park Street Village • Andover

la de dah
featuring Fine Clothing from Lilly Pulitzer & Tori Richards
561 Main Street (upstairs, in the back)
West Boxford • 978-352-8088
Mon-Sat 10-5, Sun 12-5, Thurs til 8pm
Lilly PULITZER

Senior Values
You value independence.
You value enduring relationships.
You value remaining active and vigilant.
You value the excellence that comes from
RYAN FINANCIAL
At Ryan Financial, we share your values.
89 MAIN STREET • ANDOVER, MASS 01810 • 978-475-1500
www.ryanfinancial.com • E-MAIL : MAIL@ryanfinancial.com
WATCH FOR THE LATEST RYAN REPORT ON www.ryanfinancial.com

ANDOVER SPINE CENTER
Andover Spine Center
63 Park Street, Andover, MA 01810
978-474-1700
www.andoverspinecenter.com
DISCOVER ANDOVER'S ADVANCED CHIROPRACTIC
Here's what our patients are saying...
I came to Andover Spine Center because my neck was cracking [illegible] and I had back pain. Dr. Condon advised me to use a computer [illegible] which has been most helpful along with the spinal adjustments. Andover Spine Center is unique in its atmosphere where the openness encourages communication and community where [illegible] such spinal problems really are. D. Cremasco, Andover
MOST INSURANCES ACCEPTED

**Summer Day Camp**
Our 40th year for boys and girls 4 1/2 to 14.
JUNE 28 - SEPTEMBER 3
Camp hours 9:00 a.m. - 4:00 p.m.
Extended hours 8:00 a.m. - 5:30 p.m.
A true camping experience in natural forest setting
Red Cross swim instruction, arts and crafts, canoeing, archery, field games, tennis, nature, camp craft, theater, overnights, and much more.
*Fishing • Flag Football*
*Wildlife Identifying*
*Nature Hikes*
*Playing Ball Games*
*Camp Fire Singing*
*Crazy Theme Days*
*9 Hole Mini-Golf • Arts & Crafts*
*• Much, Much, More!*
Jim Loscutoff's CAMP EVERGREEN
SURROUNDED BY HAROLD PARKER STATE FOREST
"Year Round" Andover, MA
For Information Call: (978) 475-2502
www.campevergreen.com

**Your Dental Health**
by Richard D. Hopgood, D.M.D., F.A.G.D.
WHITENING AT HOME
service dental office here at 296 Lowell Street (Rt 133) with easy access off Rt. 93 offering supernative dentalcare in a friendly, relaxing atmosphere. PH: 978-475-2431.
P.S. Hurry to take advantage of our 25% Whitening Special through Memorial Day

**It's Bark Mulch Season!**
RED HEMLOCK
$35.00 per cubic yard
PREMIUM
$30 cubic yard
SCREENED LOAM
$20 cubic yard
CERTIFIED PLAYGROUND MULCH
$35 cubic yard
PINE
$24/cubic yard
RED ENHANCED MULCH
$33 cubic yard
DESMOND GARDEN CENTER
105 Mass. Ave., North Andover
978-682-1106

*You buy the pool...We'll throw in the PARTY!*
THE CARIBBEAN
All Pools Include:
•Filter and Pump
•Sun Deck
•Set-In Vinyl Liner
•Fence and Stairs
•Heavy Gauge Bracing
•Pool Ladder
WHILE THEY LAST SALE $1180
FULL FINANCING ARRANGED
FREE INSTALLATION ON CARIBBEAN POOLS ONLY ORDERED BEFORE MAY 31
Ask About Our Complete Line of Aluminum Pools!
Pool Party includes food and beverage - $150 Value
CALL NOW FOR FREE HOME SURVEY
DIAMOND POOLS 1-888-224-2217
VISIT US AT www.diamond-pools.com

*Accepting applications for Autumn 2004.*
*Massage Therapy Certification Program*
New Hampshire Institute for Therapeutic Arts
We invite you to call or write for our catalog.
603-882-3022
www.NHITA.com

The Stone Yard
We Deliver!
603-898-5001
UNILOCK
Paving Bricks & Wall Systems
Styles, shapes, Colors
Tumbled & Un-tumbled
KEYSTONE
Retaining Wall Systems
Huge Selection
■ Stone Wall & Veneer
■ Paving Bricks
■ Retaining Wall Systems
■ Paving Blocks
■ Masonry Supplies
■ Granite & Marble Slabs
■ Tiles, Granite, Marble & Ceramic
■ Decorative Stones
■ Landscape Stone Over 30 Types, Sizes & Colors
■ Sand, Stone, Loam & Mulch
■ Flagstone Many Types
■ Cobblestones
■ River Stone
■ Fountains
■ Artificial Stone Veneer
37 Lowell Road
Rte-38
Salem NH

# EVENTS CALENDAR

## ■ ONGOING

*Continued from page 13*

New England focusing on strange ghostly and unexplained events, $6, $4 ages 8-14, Saturdays, 7:30 p.m., 90 Lafayette St., Salem; Dan Tremblay 978-777-2711.

**House of Seven Gables,** Open daily 10 a.m.-5 p.m., extended hours until 7 p.m., through October, $10 (2 for 1 admission for Essex County residents with proof of residency), 54 Turner St., Salem, 978-744-0991, www.7gables.org

### Meetings/Activities

**Altrusa International/Merrimack Valley,** a service organization that focuses on community needs, meets second and fourth Tuesday of each month, 6:30 p.m., Chelmsford Public Library, Chelmsford; Arlene Miele 978-453-2531.

**American Legion Andover Post 8,** second Wednesday of the month, September to June, 7 p.m., Andover Senior Center, 36 Bartlet St.; Ted Witman 978-683-9988

**Amnesty International, Merrimack Valley Chapter,** meets second Monday of the month, McQuade Library, Merrimack College, 7:30 p.m.; Leslie 978-475-6960

**Andover Great Books Group,** meets second and fourth Tuesdays, discusses book of the week, activity room, Memorial Hall Library, 7:30-9 p.m.; Jean McGreehan 667-9610.

**Andover Tennis Club,** for men, women and children, recreational singles, doubles and mixed doubles play at the intermediate level, $65 family membership, $40 single membership, Phillips Academy, www.andovertennis.org.

**Bel Canto Singers,** seeks new voices for the 2003-04 season, rehearsals Thursday evening from 7:30-9 p.m., St. John the Evangelist Church, 115 Middlesex St., North Chelmsford; 978-256-0783

**Business Network International (BNI),** Wednesdays, 7-8:30 a.m., Denny's, Route 114, Lawrence; Edna 978-640-8919, or Steve 978-975-1328.

**Business Network International, Haverhill Chapter,** Fridays 7-8:30 a.m., Best Western Hotel, 401 Lowell Avenue, Haverhill, 603-475-3503, www.bni-haverhill.org.

**Choral Arts Society,** for information and to audition call Rick Seaman 603-382-5070 or Sheila Kanan 978-373-4990

**Country line dancing,** Stompers Country Line Dance Production will have line dancing every Wednesday and Sunday, 7-11 p.m., GuestHouse Inn & Suites, Exit 47, I-93, Methuen.

**Community men's chorus,** The Men's Chorus of New England, formed by Treble Chorus of New England at Merrimack College with Richard Barney conducting, 5:30-7 p.m., Tuesdays, West Parish Church, Andover; Anne O'Neill 978-557-5461

**Embroiders Guild of America,** Merrimack Valley Chapter, dedicated to teaching and preserving needlework as an art form, third Tuesday of the month, September through May, 7 p.m., Tewksbury Congregational Church, Main and East streets, Tewksbury; Rosemary Carter 978-893-0959, mvc-membership@neonflamingo.com.

**Exsultet!,** a chamber choir, rehearsals Mondays, 7:30-10 p.m., Holy Trinity United Methodist Church, 16 Sylvan St., Danvers; Richard Larrage 781-329-1741.

**Folk dance,** Skirts and Flirts Square Dance Club, weekly Thursday classes, 7:30-9:30 p.m., Shawsheen Elementary School, Shawsheen and Hopkins streets (Route 12), Wilmington; 978-658-4022 or 978-658-3480.

**Grandparents as Parents Resource Network of Greater Lowell,** second Tuesday of the month, 7-8:30 p.m., Memorial Hospital, Lowell; Rachelle Comtois 978-459-3242.

**Learn to line dance,** the Knights of Columbus hosts a learn to line dance class every Monday evening, beginners welcome, doors open 6:30 p.m., instruction will start 7 p.m., Knights of Columbus, 2068 Main St., Tewksbury; 1-800-233-4ADJ.

**Lowell Opera Company,** new members welcome, auditions not required. Rehearsals are held Monday nights at 7:30 pm at Christ Church United, 6 Bartlett St., Lowell; 978-441-6926 for more information, or www.operalowell.org.

**Memorial Hall Library,** Merrimack Valley Quilters, Artist of the Month, book discussion every fourth Wednesday of the month, 7:30 p.m., Elm Square; www.mhl.org.

**Men's woodcarving group** meets on Mondays at 9 a.m. on a drop-in basis at Andover Senior Center, 36 Bartlet St.; 978-623-8321.

**Merrimack Valley Camera Club,** Wednesdays, 7:15 p.m., Trinitarian Congregational Church, 72 Elm St., North Andover; 978-686-0900 or www.merrimackvalleychamber.com.

**Merrimack Valley People for Peace,** fourth Tuesday of each month, 7:30 p.m., First Parish Unitarian Church, Old North Andover Center; 978-661-9009, www.merrimackvalleypeopleforpeace.org

**Merrimack Valley Hospice,** meeting weekly at St. Michael's Parish Hall, 196 Main St., North Andover, 978-552-4830

**Merrimacks Toastmasters Club,** second and fourth Thursday of month, guests welcome, 7 p.m Stevens Memorial Library, 345 Main St., North Andover; Bill Cashman 978-475-0721

**Merrimack Valley Chorus,** a women's acappela group, rehearsals Thursdays 7:30 p.m., Wilmington Arts Council Building, Route 62, Wilmington; 978-851-7764 www.merrimackvalleychorus.com

**Methuen Community Band** rehearses every other Thursday 7-9 p.m., all instruments and levels of skills welcome, band room, Methuen High School, 1 Ranger Road, Methuen; Lori 978-794-1973

**Middlesex Singers,** mixed chamber music chorus, rehearsals Mondays 7:30 p.m., First Parish Unitarian Universalist Church, 2 Westford St., Chelmsford; Pat Moore 978-256-7145

**Mother Connection,** a non-profit organization serving parents and children, offers playspace for children under 5 Tuesday and Friday 9:30-11 a.m. when school is in session, babysitting cooperative, new mother coffee, book discussion group, rhyme time Fridays at 11 a.m., $25 one year; Kathleen 978-689-4911 or Michelle 978-475-2577.

**Mother Circle,** a non-profit group that meets the needs of stay-at-home moms, discuss and hear a range of topics from sibling rivalry to maintaining your sanity, child-care provided, New England Bible Church, www.nebible.org.

**Newburyport Choral Society,** rehearses Mondays, 7:30-10 p.m., Central Congregational Church, corner of Pleasant and Titcomb streets, Newburyport; 978-462-0650.

**Newburyport Civil War Roundtable,** meets first Monday each month, Ten Center Street Restaurant, 10 Center St., Newburyport, 7:30 p.m., Victoria Ladd 978-373-1723, or Kevin Brightney 978-465-2215.

**Newcomers Club of the Andovers,** social club for residents of Andover and North Andover, variety of activities, membership open to new and established residents; Lisa Raphael of Andover at 978-470-0736, or Mary McKenzie of North Andover 978-687-3352.

**North Reading Community Chorale,** invites anyone who enjoys singing to join their rehearsals Mondays at 7:30 p.m., at Hood School, Haverhill Street, North Reading; 978-664-3594.

**North Regional Theatre Workshop,** men and women needed to perform in a holiday concert, rehearsals Tuesdays 7 p.m., Wilmington Arts Center, 159 Church St. Wilmington; 681-0355 or www.nrtwinc.com.

**North Shore Chorus,** Broadway Lutheran Church, 280 Broadway, Lynn; Cheryl 978-825-9122.

**North Shore Youth Symphony Orchestra,** rehearses every Monday in the late afternoon/early evening, at Ipswich High School, includes musicians ages 7-18 who perform with either the Youth Symphony intermezzo or prelude string sections of the orchestra; Trudy Larson 685-7844 (audition).

**Sacred Choral Artists,** seeking additional singers (all parts), rehearsals begin in September, Monday nights, Christmas and spring concert, West Congregational Church, Haverhill, call Susan for more information, 978-681-6672 or www.sacredchoralartists.org.

**Single Eights Square Dance Club,** 6 p.m., $5 donation, First Calvary Baptist Church, Massachusetts Avenue and Route 125, North Andover; Carol 978-851-7876.

**Single Life Reading chapter,** open to singles over age 21, Andover meetings; Nigel 794-4427

**Sons of Norway,** Morgensolen #545, meets the second Friday of the month, September-May, Masonic Temple, Beverly, Valerie C. Faxon 978-462-2439

**Social Connection,** a singles group for ages 30-60; 800-628-7651

**Square-dancing,** teens, couples, and singles, Mondays, Amvets Hall, Primrose Street, Haverhill, 8 p.m.; Jeanne 617 279-4328 or Eddie 774-7266.

**Trout Fishing in America, a musical duo, brings their music, humor and inspiration to the Rogers Center for the Arts at Merrimack College in a return engagement on Saturday, June 5, at 2 p.m. For more than two decades, organizers said, Trout Fishing in America has been delivering its witty, intelligent, and original brand of folk-pop and children's music to audiences across the United States, Canada and parts of Europe. While maintaining a heavy touring schedule, band members also have been prolific in the studio, producing nine albums and two full-length concert videos since 1990, picking up 18 national awards in the process. "Their concerts are sparked by exceptional performance skill and musicianship, engaging the audience from the first notes to the final encore," organizers said. Advance tickets are $10; or a special family four pack for $35. Call the Rogers Center box office Monday through Friday at 978-837-5355 from 10 a.m. to 4 p.m. to reserve tickets, or reserve online at www.merrimack.edu/rogers.**

**Parents & Grandparents**
*Do you have a 2004 Graduate?*
Whether it's nursery school, kindergarten, junior high, high school or college, show them how proud you are of their achievement! Place a personal message to your special graduate in our *Graduation 2004* section.

(Your child's name)
We're so proud of you.
*Love, Aunty & Uncle*
Sample size. This size only $41.10. Other sizes available.
Publication Date: June 10, 2004
Deadline: June 1, 2004
*Call Mary Ann 978-475-7000 Ext. 8712 for more information.*
Andover Townsman
33 Chestnut Street, Andover, MA 01810 • 978-475-7000

# First novel from PA's Peffer blends nightmare and fiction

■ RANDALL PEFFER

*Continued from page 11*

all new possibilities. It allowed things to open up, to let the characters bloom."

Peffer said he enjoyed taking a "risky" and "edgy" approach to writing the novel. He said, buried underneath the plot and disturbing actions of fictional characters, there is still a coming-of-age story.

"It asks the question and tries to answer – why were our lives so violent? The book asks the question, what's it mean to be a man? How did these characters get so wounded?" said Peffer.

Early in the novel, the narrator asks a similar list of questions.

"Woods Hole was a great place to grow up when we were little, but when we were teenagers there was a war brewing in Southeast Asia and in our souls. Or maybe it was just all about sex. Or maybe something I can't even put my finger on that had gotten into us. Who knows? But whatever lit the fire in our bellies, we thought we had to turn this little water town upside down ... or get the hell out of here."

Peffer said he plans on doing a reading at the Andover Bookstore in the fall.

# Education

## ON CAMPUS

**Ariel Merkrebs**, AHS class of 2003, has accepted membership in the National Society of Collegiate Scholars, a national honors society that recognizes first- and second-year undergraduate students who excel academically.

She has also been admitted to Phi Eta Sigma, a national honor society whose goal is to encourage and reward academic excellence among freshmen in institutes of higher learning.

Merkrebs is a freshman at George Washington University in Washington, D.C.

**Becky Dann**, of 4 Rock O'Dundee Road and a member of the Phillips Academy class of '01, was named to the dean's list with distinction for the fall 2004 semester at Duke University in Durham, N.C.

Now studying engineering, she was among 1,979 students who achieved that honor.

At the Pratt School of Engineering, a student must rank in the top third within their classes to make the dean's list; for dean's list with distinction, the top tenth within their classes.

**David S. Kaplan**, class of 2007 at Connecticut College in New London, Conn., has been named to the dean's list for the 2003 fall semester. Kaplan achieved dean's honors, which recognizes students who have received a grade-point average of 3.3-3.69.

Kaplan, a 2003 graduate of the Andover High School is the son of Alan and Leslie Kaplan.

**Measue Park Liotta** of Andover received a master's degree in social work from Simmons College.

Her daughter, **Erin B. Liotta**, Phillips Academy '00, is graduating with honors from Yale University. She is also receiving the William Pickens Prize for her senior thesis.

## Andover AFS seeking local host families

Andover's American Field Service Club (AFS) has dual roles of hosting foreign students and sending its youth members to cultural experiences abroad. AFS is in need of host families, willing to open up their homes to a foreign student for the coming school year.

For more information on AFS and its hosting programs call Lesley Whitley at 978-475-8480, or Kay Grace at 978-475-7074.

# Laptop pilot unplugged

## With end of the line for pilot program, 34-year teacher decides to retire

**By Ben Hellman**

ANDOVER'S EXPERIMENT WITH GIVING elementary-school students their own laptop computers will come to an end in June.

The four-year pilot program put individual laptops into the hands of fourth- and fifth-grade students on an everyday basis, first at South Elementary School and later at West Elementary School.

To have their children participate in the program, parents bought the laptop computers themselves.

But some other parents questioned if the program was beneficial and whether it was fair to offer the opportunity to only some students.

In February, Boston College researcher Damien Bebell told the School Committee that it was not possible to link achievement to the use of laptops because students were not randomly selected for the program and were not pretested.

Still, throughout its run, the pilot received support from the teachers and families involved in the program.

In fact, when West Elementary School teacher Charlotte Lynch heard she would not be teaching students with laptops next year, she decided it is the right time to end her 34-year career.

The laptop program was something Lynch volunteered for as soon as it began at West Elementary. She said she watched students become more independent in the way they worked and learned, and saw their writing improve as they used the computers to revise their assignments on the page. "It made teaching so refreshing," said Lynch.

Lynch had not decided whether to end her career in June or to stay another year. When she learned she would have to return to teaching students without the laptops, she said, it "really confirmed my decision."

West Elementary School teacher Charlotte Lynch saw many students benefit from working with laptops in her classroom, but the School Committee decided to pull the plug on the program — a decision that members said was based on finances and equality to all students. Lynch has been an advocate of technology in the classroom.

"I was very thankful that I could do this before I retired. I don't think I could teach without (the laptops). I wouldn't be able to do what I've been able to do with these kids," said Lynch.

Lynch said she is old enough to be the grandmother of some of the youngest teachers at West Elementary, but she has been a supporter of computers in the classroom since personal computers appeared in schools. The first computers Lynch taught students to use were early Apple models. Lynch taught students BASIC, an early computer programing language now obsolete.

School Committee Chairman Tony James said the decision was made based on finances and equality to all students, as the district cannot afford to offer the opportunity across a grade or across the school system. "We do not have sufficient funds and it is difficult to see when we will have the money," said James.

James said the Committee would like to see the program restarted on a scale that made it fair to all students.

A grants and foundations initiative James has worked on with member Art Barber and others could help in the future, he said.

### Massachusetts School of Law dean

# Law school co-founder pens anti-elitism novel

**By Meir Rinde**

NOT EVEN LAWRENCE VELVEL knows the exact genre of his somewhat autobiographical book.

Velvel, the co-founder and dean of Massachusetts School of Law at Andover, published *Thine Alabaster Cities Gleam* in December, a kind of fictionalized memoir, *Bildungsroman, roman a clef* and polemic rolled into one.

It tells the story of one man's college and law-school years, his legal career and his anti-war activities in the 1960s and '70s.

"Fundamentally, it's really a bunch of stories, tied together in the service of ideas," Velvel said. "But I hope at least that the stories are interesting to people."

Velvel, 65, said the only similar book he has been able to find is *Memoirs of an Infantry Man* by the English World War I poet Siegfried Sassoon.

"Sassoon wrote an awful lot of truth in the guise of fiction," Velvel said. "Unknowingly, I've done something pretty close to what Sassoon had done."

The new book's main character is Harry Brohnz, who resembles Velvel in many ways. He's a Jewish lawyer who grew up in Chicago, attended law school in the 1960s, faced anti-Semitism early in his career, worked for the Department of Justice, taught in the Midwest and repeatedly sued the federal government to try to stop the Vietnam War.

Velvel declined to explain why he lightly fictionalized the book, but the reason may lie in its recounting of fraternity hijinks and moral failings by men who went on to become influential figures. One of Brohnz's – or Velvel's – frat brothers founded a college, another started a major law firm and a major sports league, and a third became "a very successful banker."

Unlike many fictionalized memoirs and truth-based novels, however, Velvel has few real scenes, almost no direct dialogue, and an anonymous first-person narrator. In addition, the narrator appears to have the same political and social opinions as Brohnz, and gives voice to them frequently.

"I would send the book to potential publishers or agents, and a lot of them thought it was a novel. One guy wrote me back and said, one of the first lessons of writing a novel is, don't tell the novel, show the novel. They didn't know what to make of it."

Velvel said he wrote *Thine Alabaster Cities Gleam*, which takes its title from the fourth verse of *America the Beautiful*, in part to criticize an educational system he thinks is deeply flawed. The book describes college and law students who cheat on tests or pass classes without doing any work, and administrators who knowingly turn a blind eye to abuses.

It also frequently criticizes Harvard Law School as the embodiment of a political and legal establishment that favors its own members, giving even the mediocre and corrupt ones recognition and good jobs, while freezing out people like Brohnz, a left-wing lawyer who takes a job offer from a school in the conservative Midwest, instead of one in the more liberal Wisconsin.

"So irony piled on irony," writes Velvel, who taught in Kansas. "Had Brohnz opted for Wisconsin, he would soon have been teaching constitutional law, as he desired, would have been at a near-elite school, as he desired ... and would have been in a milieu where his views were shared instead of being in one where they were reviled."

Brohnz's outrage at elitism corresponds to Velvel's deanship at Massachusetts School of Law, which is less expensive than most law schools and is meant to help working-class people become lawyers.

Students can take the bar exam and work in the field, but the school is not accredited by the American Bar Association despite a long legal fight.

The narrator shows Brohnz growing cynical as he matures and watches politicians lie, soldiers die in Vietnam, judges make bad decisions and his own legal writings attacked or ignored. But he also describes the character as one of those helplessly committed to following his principles.

"So people hang on in the hope of making a better life for themselves and a better world," Velvel writes in the introduction. "They know that it will be a long, hard slog, a slog often 'rewarded' by failure, not success. But they feel that they must make the effort anyway."

In addition to running the school and writing subsequent volumes of his fictionalized memoir, Velvel is a history enthusiast, the sponsor of conferences on the Civil War, host of a book review program on television and author of many journal articles.

He said getting major media to pay attention to his message is often difficult, but not impossible.

"It struck me it is possible to win small successes," he said, "despite not playing the company game."


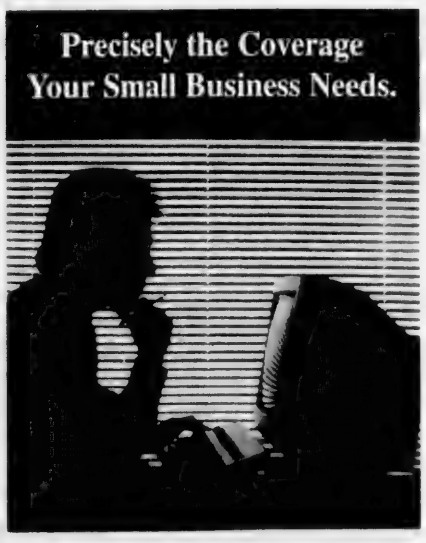


Combine precise amounts of service, value and selection, and you get Zurich's *Small Business Solutions*.® With the most comprehensive insurance programs in the industry, Small Business Solutions gives your business exactly the coverage it needs.

- Customized, high-quality insurance programs
- Competitive prices
- Fast, efficient claims service
- Dedicated, professional staff

So no matter what business you're in, we can put together a Small Business Solutions program that works just right for you.

Call us today.

SAMEL Insurance Agency Inc.

*WE RISE ABOVE THE REST*

ZURICH

Small Business

Call Marshall Leinson
15 Central Street, Andover, Massachusetts 01810
978-474-0810 • Fax: 978-474-0890

Town of Andover
Mercury Recovery Program
Contractors / Residents

Do not dispose of Thermostats in the trash

(Most thermostats contain 4+ grams of mercury. Mercury is an element that can be harmful to human health and the environment if not managed properly.)

Please bring mercury Thermostats to:

Place: Town Hall - Health Department
DPW Offices - 397 Lowell St.
Day: Monday through Friday
Time: 8:30 AM - 4:30 PM

Sponsored By
Wheelabrator North Andover Inc.

LOCAL SCHOLARS

# Andover High students named to 3rd-term honor roll

Andover High School has named the following students to the honor roll for Term 3:

## Grade 9

**High honors**

Rebecca Agostino
Emily Arai
Heather Arvidson
Jennifer Berger
Charlotte Bicking
Emily Bondaruk
Jacquelyn Booth
Rebecca Cairns
Kimberly Carey
John Chartier
Connie Cheng
John Cheng
Karen Chretien
Hollen Clark
Christina Conley
Eric Cox
Adrian Culver
Colleen Cummings
Meghan Currier
Marco Cusumano-Towner
Thomas Daniels
Sean Dempsey
Laurel Dezieck
Bonnie Domigan
Sean Donlan
Fiona Dooley
Meryl Draper
David Espindle
Emily Evans
Jennifer Feinberg
Beatrice Floyd
Kerry Gaj
Anne Gilmore
Daniel Greeley
Michael Grobicki
Nele Groosman
Briana Gross
Kyla Guidoboni
Barbara Guimaraes
Julie Harker
Lauren Hartel
Carly Holstein
Katherine Hoople
Colin Hopkins
Andrew Hoyt
Danielle Huggins
Mark Irvine
Mary Frances Johnson
Rebecca Johnson
Zachary Jordan
Cecilia Jou
Kevin Kobler
Kevin Kurkul
Thomas Ladeau
Brian Lapsa
Merav Levkowitz
Brittany Lewis
Dean Lieberman
Elissa Lim
Dorothy Liu
Alan Lu
Craig Massey
Erin McAuliffe
Daniel McDermitt
Meaghan McGinty
Patrick McGovern
Julia Miguel
Gregory Moore
William Morse
Benjamin Nelson
Jessica Nitzberg
Caroline O'Malley
David Papas
Maria Parfenova
Tiffany Petzold
Raymond Rodriguez
Peter Roman
Kevin Roselle
Aaron Rosenberg
Rachael Rosenberg
Maura Ryan
Allison Ryans
Trevor Sanders
Rohit Sangal
Vivek Sant
Neeraj Sathnur
Corinne Schweitzer
Faryn Shiro
Michael Shu
Meredith Spoto
Robert Sun
Madelyn Sundberg
Gabrielle Traub
Lauren Vivian
Leslie Walker
Charles Wang
Nicole Zaffini
Rustin Zarkar
Laura Zuckerman

**Honors**

Robert Abisi
Daniel Abreu
Kristen Aleksa
Katie Anderson
Michael Baglio
Daniel Bagnall
Lydia Bailey
Jillian Bargar
Lauren Barry
Taylor Beaucaire
Tyler Bedford
Maxwell Besen
Hayley Besser
Erin Biles
Kaleigh Biles
Kristina Black
Andrea Boshar
Gregory Boumil
Michael Bourgeois
Christina Brandon
Cassandra Britton
John Brody
Ryan Bromander
Jennifer Brown
Haley Buendia
Bradley Buitenhuys
Katlynne Bunick
Alison Burns
Kevin Calabro
Matthew Cannon
Amanda Carrington
Brennan Casey
Ashley Cohen
Renee Coiro
Christopher Coyle
Jonathan Crush
Jason Dashtpeyma
Ian Dempsey
Casey Deschene
Molly Desmond
Allison Doxsey
Theodore Dudek
Jillian Dunn
Adam Ecker
Stephanie Eng
Thais Faustino
Lucia Fiorenza
Kayla Fosse
Rachel Fox
Kristina Fuerst
Ryan Fung
James Gaffney
Ashlyn Games
Jennifer Geary
Nathaniel Gentile
David Gechegan
Nacasi Green
Norbert Guery
Amelia Hacker
Megan Hale
John Hamilton
Oliver Han
Molly Hanlon
Sarah Hathaway
Colleen Heath
Sarah Hempstead
Caroline Hodge
Whitney Hughes
Jacqueline Hung
Christopher Hunt
Allison Hyde
Joel Israel
Gregory James
Casey Jaroche
Meghana Kamineni
Lauren Keefe
Patrick Keohane
Caroline Koch
Hyun Hee Koo
Jared Kuipers
Randy Labrecque
Walter Landry
Dani Langille
Benjamin Lederfine-Paskal
Jonathan Lee
Jessica Lightbown
Kyle Lightner
Alexander Lippa
Alexander Liu
Lina Lucaci-Vashee
Victoria Lucas
Alexander MacDonald
Rosita Maeks-Anderson
Natalia Maldari
Saverio Maldari
Toby Maltz
Jeffrey Martin
Lauren Martin
Emelie McKain
Stephanie McSurdy
Julia Mell
Jennifer Meltz
Matthew Messina
Grace Miceli
Kimberly Miller
Nicholas Milley
Zachary Mintz
Samantha Monson
Kelsey Moran
Joseph Mullin
Michael Murray
Craig Nathan
Allison Navarro
Julia Newman
Zachary Nolin
Andrew O'Connell
Erik O'Connell
Kasey O'Dea
Ryan O'Hagan
Kevin O'Leary
Stephen Ochs
Samantha Ory
Paul Paonessa
Justin Papez
Rebecca Park
Christopher Parker
Danielle Perry
Amy Philpott
Jessica Pulido
Matthew Punton
Emily Rastiello
Adam Reczek
Michael Reed
Matthew Reidy
Arthur Riddle
Stephen Rine
Colleen Ritzer
Kelly Roberge
Rebecca Robichaud
Cailen Rockwell
Sam Rodin
Oliver Scarborough
Holly Schoen
Derek Schwarz
Kevin Schwing
Claire Shapiro
Jonathan Shapiro
Peter Shaw
Brendan Shea
Brett Silverstein
Rachael Singleton
Alyssa Sloan
Elizabeth Stidsen
Cara Suglia
Kerri Sullivan
Lindsay Sutherland
Nicholas Tassinari
Daniel Taylor
Roxanna Toledo
Robert Tomatore
Mckenzie Trainor
Minh-Tam Tran
Jonathan Traub
Kevin Twomey
Christine Vispoli
Laura Wang
Laura Wareham
Amanda Weldin
Andrew Wheelwright
Zoe Xu
Sonoko Yamamoto
Daniel Yanofsky
JooHee Yoon
Christopher Yu
Zachary Zemlin

## Grade 10

**High honors**

Michael Ahern
Nathan Aldrich
Michael Baldwin
Maxwell Ball
Samuel Ball
Gabi Barmettler
Ryan Beechinor
Ashley Benenati
Sara Boxell
Peter Brown
Christopher Browne
Alison Butler
Marisa Calin
Eric Champion
Debbie Cheng
Lauren Ciampa
Patricia Collins
James Conway
Seth Davidovits
Katherine Denison
Michael Devine
Matthew Dion
Justin Ferguson-Jolie
Maureen Gaj
Theodora Givens
Mallory Goldstein
Emma Haak
Courtney Hamer
Kerry Hill
Fred Huang
Seth Johnson
Amy Kasparian
Jillian Kenney
Andrea Kurkul
Simona Lang
Alyssa Lau
Melodee Li
Melanie Lin
Gretchen Magner
Julie Marton
Brian McCall
Lauren McConnell
Meghan McDermott
Molly McGraw
Elizabeth McPartland
Darren McRoy
Adam Nadelson
Christine Nigh
Michael Norton
Emily Pallotta
Christopher Palmieri
Anthony Palumbo
Alexander Perry
Danielle Perry
Matthew Pescatore
Christina Pierro
Lindsay Popper
Laura Radlinski
Jessica Ragnio
Kevin Regner
Meghan Saccone
Justin Samuels
Lindsay Schoen
Kristen Sebasky
Jeremy Selwyn
Jai Sim
Lorna Song
Michael Stewart
Huei-Hsuan Sun
Jaclyn Todisco
Steven Twomey
Julian Vastl
Dragos Velicanu
Alyssa Wallace
Margaret Wang
Tiffany Wang
Noah Weinert
Abigail Wheelwright
Hannah Zarkar
Elizabeth Zigmont

**Honors**

Shallane Agramonte
Joseph Allard
Kristen Alpert
Gayle Altshuler
Rory Arnold
Nicholas Assad
Ashley Baldwin
Leslie Barber
Michael Barry
Mark Begley
Joseph Benedix
Alissa Benham
Ned Berger
Michael Besser
Brian Bevacqua
Matthew Biles
Jordan Boehler
Amy Boxell
Sarah Buka
Michael Campinell
Tyler Carroll
Ashley Cataldo
Jocelyn Chang
David Chapman
Christopher Chen
Matthew Colbert
Matthew Colombo
Emily Cummings
Alana Cuneo
Michael D'Angelo
Rebecca Damphousse
Corilee DeAngelis
Eric DeMarco
Jonathan Derby
Eric Donahue
Sarah Doucett
Kathryn Dwulet
Elizabeth Erico
Allison Fairburn
Tyler Fitzpatrick
Michael Fortier
Amy Fowler
Xavier Gath
Andrew Gatti
Michael Gianopoulos
Brianna Glenn
Michelle Guy
Pierre Hage
Jennifer Hagopian
Amy Hanes
Meghan Hill
Eric Hinds
Jeremy Hogan
Marianelly Horton
Tyler Hyslep
Christopher Igoe
Katie Infantine
Zachary Jachimowicz
Jamie Jackson
Anna Johnson
Marissa Johnson
Allison Joyce
Devin Kelly
Samantha Kerivan
Phillip Kim
Donna Lamontagne
Eric Latsey
Janell Lauria
Sydny Layne
Tyler LeBlanc
Robert Lennon
Meredith Levenson
Alexander Levine
Danielle Liffmann
Andrea LoPilato
Kate Lundquist
Paul Malaguti
Ryan Mann
Alexander McCargar
Jennifer McDonald
Karl McGrotty
Katherine McKelliget
Shauna McManus
Tiana McQuade
Karen McSweeney
Robert Medaglio
Sonal Mehta
Jennifer Merinder
Casey Mitrano
Gerald Mohan
Jocelyn Nagy
Kelly O'Dea
Amy Olsheskie
Benjamin Ossoff
Laura Ouellette
Charles Park
Noelle Petrillo
Carrie Pettee
Marie Provencher
Raymond Puntoni
Danielle Richards
Brendan Richardson
Christine Richardson
Sonia Righter
Caitlin Rivet
Elizabeth Roda
Joanna Salini
Ashley Samuels
Andrew Sanders
Michael Sannella
Dimitris Saragas
Joseph Savoca
Aubrey Scarborough
Victoria Shamshoyan
Kelsey Shaw
Michael Shea
Katharine Smidt
Tyson Smith
Jacob Stamas
Patricia Sullivan
Jared Taylor
Thomas Tenney
Ioan Tihenea
April Totten
Nicholas Travers
Amanda Trerotola
Craig Uggerholt
Susanna Valleau
Kristin Walsh
Andrew Whiting
Julia Wise
David York
Bradley Yount
Jessica Yu
Tarek Zatet
Dennis Zhang
Can Zhao
Michael Zhu

## Grade 11

**High honors**

Caroline Adams
Myriam Alexander-Kearns
Lisa Bernstein
Hannah Brady
Ann Marie Cashman
Roopa Chari
Mary Cate Connors
Caitlin Delaney
Alfred Eng
Caryn Espy
Heather Flemming
Emily Floyd
Wei Geng
Erica Ginsberg
Gabriel Greeley
Ryan Greeley
James Grieve
Richard Hennessy
Brian Hsieh
Christopher James
Meghan Keefe
Mary Keohane
Misha Kossodo
Vasilios Kostakis
Matthew Malloy
Rithika Mathias
Elizabeth Minton
Jill Newman
Katherine Nichols
Tracy O'Malley
Kristin Ota
Alysa Perry
David Pilla
Kristen Pinksten
Andrey Popov
Garrett Rayner
Erin Saunders
Courtney Segal
Alexander Seletsky
Andrew Shu
Shih-Shuan Sun
Matthew Teperow
Pardeep Thandi
Alice Trageser
Joshua Weiner
Jaclyn Weisman
Alice Yuan
Michael Zakin

**Honors**

Joseph Abisso
Courtney Aleksa
Nathan Altshuler
Caitlin Ashley-Rollman
Kaitlin Atkins
Samantha Berger
Alexander Bergeson
Koren Betty
Katherine Bicking
Andrew Boudreau
Peter Burke-Wallace
Christine Campbell
Michael Canepa
Caitlin Carpentier
Aaron Carty
Bryanna Casey
Catherine Charlebois
Danielle Cohen
Andrea Coiro
Ashley Collins
Christopher Cook
Lisa D'Ambrosio
Stephen Danforth
Lindsay Davidson
Alexander Day
Bradley Day
Jessica Decristofaro
Laura Deyermond
Jennifer Dlesk
Whitney Domigan
Olivia Dougherty
Meaghan Downes-Berry
Courtney Ellison
Marisa Evans
Katelyn Feeney
Melissa Foley
John Formichella
Elizabeth Fortier
Lauren Freedman
Matthew Furness
Stephen Games
Joe Gil
Katie Gladstein
Zara Golden
Melissa Goldman
Kara Gorrie
Zachary Gostanian
Emily Griswold
Lauren Grobicki
Margaret Hanlon
Jessica Haskin
Brayden Hass
Douglas Heath
Jacqueline Herling
Mark Hitchko
Alysa Holber
Meredith Hutchins
Matthew Iorio
Matthew Jacobs
Youngho Jun
Amanda Kaminski
Ashley Kane
Michael Kasianchuk
James Keith
Brian Kelley
Jonathan Kerry
James Kim
Emily Korba
Erin Korte
Margaret Lamond
Victor Lanio
Sunny Lee
Brianna Levy
Conor Lynch
Kristen MacInnis
Kyle MacKenzie
Felipe Machado
Garrison Macomber
Jessica Magnan
Jeffrey Maguire
Ana-Ligia Maier
Aileen Malloy
Jamie Maltz
Kara McCall
Jennie McKain
Adrianne Mendoza
Sarah Morgan
Brittany Moriarty
James Muller
David Musto
Jason Newman
Aja Nicholson
Allison Nill
Kevin O'Brien
Michael O'Reilly
David Ong
Matthew Orenberg
Nicole Ortiz
Jennifer Palermo
Kayla Parker
Reena Patel

*Continued on page 17*

PLAY IT AGAIN SPORTS
Buy • Sell • Trade • Consign
Skis • Snowboards
265 Main St., Rte 28, North Reading, MA 01864
978-664-9363 • pias10641@aol.com

Learning Express
Your Neighborhood Toy Store
32 Park St. Andover (978) 474-0555

Night & Day
distinctive lingerie, apparel and accessories
63 Park Street
Andover, MA 01810
978.475.0343

Protect your biggest investment - YOUR HOME!
WRIGHT GUTTERS
Chimney Topper and Light Carpentry Repairs
- Fully Insured - Free Estimates -
Scott: Owner/Operator
(978) 687-2247
North Andover

978.474.1888
GOLD'S GYM
10-12 Main Street
Andover, MA
Licensed by GOLD'S GYM Marketing Inc.
Charge cards and Checks Accepted

Beautiful Window Treatments
Christine Cavallaro Designs
978-470-2578
Andover, MA
Call for FREE In-House Consultation

Maria F. Maranto
Banker

"...online banking, another great service from my Bank"

- Kathleen Shea

NORTHMARK® BANK

Banking Hours:
8:30-5:00 P.M. Monday-Friday
8:30-12:00 Saturday

26 Mount Vernon Street
Winchester, MA 01890
(781) 721-9100

89 Turnpike Street, Route 114
North Andover, MA 01845
(978) 686-9100

EQUAL HOUSING LENDER
Member F.D.I.C

No one can help you keep cool this summer like

Merrimack Valley Corp.

For unmatched expertise, Carrier and Merrimack Valley are names you can trust.

INSTALL CENTRAL AIR CONDITIONING BY MAY 30TH AND RECEIVE UP TO

$800.00 IN REBATES*

888-257-6876
VISIT US ON OUR WEBSITE
WWW.MVALLEYCORP.COM
*Restrictions apply, call for details

Carrier
Turn to the Experts

LOCAL SCHOLARS

# AHS honor roll

■ **GRADE 11**

*Continued from page 16*

Angela Pavelka
Louis Peracchi
Ryan Philpott
Christopher Picard
Jacquelyn Powers
James Primes
Anthony Prochilo
Derek Proctor
Lucy Properzio
Anna Pukovitskaya
Ayesha Rabbani
Alison Reeder
Jodi Richard
Laurel Ridge
Claudia Rosenblatt
Leah Rubin
Lauren Rubino
Joseph Rusckowski
Matthew Saia
Gregory Salvesen
Melissa Samler
Rebecca Sanfield
Amanda Saunders
Davis Schirmer
Oleg Seletsky
Paige Shaffer
Jessie Shields
Jenna Sico
Micaela Smith
Christina Spang
Gregory Spurr IV
Anastasia Sullivan
Cara Sullo
Lu Lu Tao
Gina Tassinari
Sheila Tayebi
Kevin Thompson
Caitlin Toland
George Velonis
Rachel Weisblatt
Nathaniel Wiech
Leslie Willey
Stephanie Wong
Jonathan Yost

## Grade 12

**HIGH HONORS**

Erin Arai
David Baletsa
Sara Barmettler
Keriann Bartley
Ashley Beaucaire
Laura Berger
Rachel Bolster
Neil Brahma
Alexandra Brody
Alison Caverly
Wendy Chen
Elizabeth Daly
Stephanie DeMarco
Scott Espinola
Emily Farmer
Jessica Guidoboni
Rane Harrison
Matthew Hill
Bruce Hilman
Adrienne Hinds
Andrew Ivanovich
Meredith Johnson
Catherine Kaczynski
Allison Kenvan
R. Kichorowsky
Jacob Kleinman
Kelsey LaBov
John LaRose
Allison LeSaffre
Kyung Lee
Megan Lewis
Elizabeth Mancuso
Yasmin Mandviwala
Casey McCurdy
Kathryn McSurdy
Christa Milley
Mariya Mogilevich
Vanessa Monroy
Marianne Murphy
Linda Muzere
Mary Nolan
Hassina Noury
Ryan O'Leary
Melissa Parry
Ivelisse Ramos
Stephen Renfro
Andrea Roberge
Maria Savoca
Clark Sawyer
Andrew Smith
Dale Spollett
Amy Stewart
David Tanklefsky
Carly Therkelsen
Lindsey Timko
Lynette Toomey
Patrick Twomey
Grisel Vasquez
Lea Ventura
Jonathan Volinski
Brittany Wadbrook
Kasey Waldie
Katherine Yao

**HONORS**

Allison Abreu
Maria Almada
Lydia Alovisetti
Farhan Ashraf
Kyra Auffermann
Kevin Aufiero
Lauren Barber
Stephen Beck
Timothy Bengston
Ian Bergeson
Alyssa Bindman
Sarah Bouchard
Sean Branca
Zachary Broomfield
Amanda Burke
Anthony Camilo
Laura Marie Cancro
Benjamin Carter
Rosario Carter
Christina Casey
Melissa Cerullo
Alexander Chekanov
Jeanne Cheng
Andrew Christopher
Carolyn Cody
Laura Craig-Comin
Derek Cuneo
Rachel DeBiase
Jonathan DeLeo
Ryan Desmond
Regina Dingler
Lindsay Dodge
Kathryn Donoghue
Lauren Doxsey
Timothy Dugan
Elizabeth Dunlavey
Ryan Durkin
Alexandra Earnley
Jason Edelstein
Vincent Errico
Daniel Eskin
Amanda Farnola
Megan Finn
Giancarlo Fusco
Caroline Gaiman
Sean Geary
Richa Goyal
Laura Hackett
Eric Handstad
Kelsey Handstad
Layal Hanna
Stephanie Hargadon
Lauren Hayes
Andrew Hempstead
Rachel Hodge
Christine Holbrook
David Hornung
Athena Hsieh
Xiaofeng Hu
Conan Jen
Catelyn Johnson
Daniel Jordan
Daniel Jun
Scott Kahan
Jamie Kapelson
Nia Koch
Stamatia Kostakis
Ryan Kurkul
Laura Lamontagne
Ashley Lawton
Jessica Lerman
Tiffany Lin
John Linnemann
Abraham Lipton
Jeanne Lothrop
Heather Maloney
Scott Mancinelli
Sarah Martin
Jennifer Mason
Justine Massiello
Jacqueline Maye
Kerri McCormack
Ashley McLaughlin
Christine McSweeney
Meagan Merinder
Kyle Nally
Phuongnhu Nguyen
Elizabeth O'Connor
Kerri O'Dea
Robert O'Neill
Elizabeth Pallotta
William Pecoroni
Andrea Pereira
Anthony Perry
Margaret Putnam
Mark Radlinski
Sriram Ramgopal
Steven Ristuccia
Daniel Rosensweig
Nicholas Saunders
Meredith Schmidt
Jordan Segal
Michael Shafik
Christina Shanahan
Adrienne Shea
Ryan Shepard
Jason Shoemaker
Geoffrey Shulik
Michael Shyu
Michael Sierra
Sarah Syed
Elizabeth Taggart
Alexander Toyoda
Christopher Travers
Christopher Vetrano
Lauren Vieira
Boris Volfson
Stacey Walsh
Amanda Wang
Erica Weeks
Claire Whalen
Kelly Will
Sheila Wright
Christopher Zonghetti

**Melissa Martin**

**Mike Muscatello**

At a recent Cum Laude awards assembly at Lawrence Academy in Groton, senior **Melissa Martin** received the Class of 1937 Public Speaking Prize and junior **Mike Muscatello** was chosen by the student government to receive the Class of 1957 Award for outstanding citizenship.

Martin and Muscatello are both of Andover.

Seven seniors at Phillips Academy, have been awarded National Merit $2,500 Scholarships. From more than one million students who entered the 2004 National Merit Scholarship Program, only about 8,000 academically talented winners were chosen nationwide. Phillips Academy winners include: **Tess M. Borden**, of Spencer, N.Y.; **Margaret R. Dallett**, of Andover; **Eric T. Mitzenmacher**, of Los Angeles, Calif.; **Laura A. Schoenherr**, of Andover; **Peter M. Whalen**, of San Juan Capistrano, Calif.; **Jenny Wong**, of Newton, Mass.; and **Clement Wood**, of New York, N.Y.

In addition, two Phillips Academy students were awarded corporate-sponsored Merit Scholarship awards, and two students were offered college-sponsored Merit Scholarships.

Austin Preparatory School announced that the following students from Andover have made the honor roll for the third quarter of the 2003-04 academic year.

Receiving a rank of *distinction* were: **Caitrin Coffey**, grade 10; **Brian Coffey**, grade 11; **Alexandra Yuschik**, grade 9; **Rebecca Zinsmeister**, grade 8.

Receiving a rank of *high honors* were: **Brendan Burke**, grade 6; **Christopher Burke**, grade 9; **Nicole Dudley**, grade 10; **William Green**, grade 6; **Kierstyn Kalman**, grade 12; **Vanessa Kohler**, grade 10; **Kristin Lunger**, grade 11; **Melissa Pettini**, grade 8; **Sarah Weidlein**, grade 11; **Emily Zinsmeister**, grade 7.

Receiving a rank of *honors* were: **Patrick Burke**, grade 10; **Conor Mogan**, grade 11; **Bridget Sheehy**, grade 8; **Steven Vieira**, grade 9.

**Piano students of Jody Brickman performed in a spring recital last month at Memorial Hall Library. From left are: (back row) Kristina Fuerst, Theodora Givens, Heather Arvidson, Ashley Saffer, Tommy Fuerst and Jody Brickman. (middle row) Elizabeth Kelly, Hadley Green, Lindsay Fague, Julie Helmers; (front row) Allie Hung, Julia Ganley and Christopher Goodwin.**

# SCHOOL LUNCH MENUS

Here's what's for lunch in the Andover public schools next week, May 24-28:

## Elementary schools

**Monday:** Beefy burritos with salsa and rice, baked chicken nuggets, nachos with taco meat and cheese, corn, fruit, veggie and milk.

**Tuesday:** Chocolate chip pancakes, spaghetti and meat sauce, meatballs and roll, pizza stick with pretzel, fruit, veggie, chocolate cake and milk.

**Wednesday:** Cheeseburger with fries, salad bar with fudgesicle, mozzarella sticks with puffs, fruit, veggie and milk.

**Thursday:** Fried chicken with mashed potato and cranberry sauce, french toast and ham sticks, baked chicken nuggets, fruit, veggie and milk.

**Friday:** Beef-filled raviolis with roll, hot dog with fries, pizza, fruit, veggie and milk.

## Doherty Middle School

**Monday:** Beef-and-cheese sub with fries, stuffed crust pizza, baked chicken nuggets, fruit, veggie and milk.

**Tuesday:** Roast pork dinner, two hot dogs with chips, mozzarella sticks with fries, fruit, veggie, chocolate cake and milk.

**Wednesday:** [illegible] bakery pizza [illegible] cheese [illegible]

**Thursday:** [illegible] own tacos [illegible] fruit [illegible] gie and milk.

**Friday:** [illegible] with [illegible] pizza [illegible] nuggets [illegible] and milk.

## Secondary schools

**Monday:** Chicken fajitas with rice, chicken, broccoli and ziti, stuffed crust pizza, fruit, veggie and milk.

**Tuesday:** [illegible] hot dogs with chips, stuffed shells [illegible] bakery pizza, fruit, veggie and milk.

**Wednesday:** Bacon-cheese sandwiches with chips, [illegible] with chips, stuffed crust pizza, fruit, veggie and milk.

**Thursday:** Meatloaf with potato, top your own tacos, bakery pizza, fruit, veggie, chocolate cake and milk.

**Friday:** Chef's choice, spaghetti and meatballs, stuffed crust pizza, fruit, veggie and milk.

For prices or other information about lunches, call Karen Pappa, food services director, at 978-623-8622.

**SUBMIT YOUR K-12 STUDENT'S ACADEMIC NEWS TO THE TOWNSMAN'S LOCAL SCHOLARS COLUMN**


# PROFESSIONAL CONNECTION

**ACCOUNTANTS - CERTIFIED PUBLIC**

TOSCANO & ARDITO, P.C.
CERTIFIED PUBLIC ACCOUNTANTS
*Specializing In*
*Business, Financial and Tax Planning*
Forty Bayfield Drive, N. Andover, MA 01845
Voice (978) 688-2880 Fax (978) 688-2759
Two Greenleaf Woods Drive #301
Portsmouth, NH 03801 (603) 427-0900

**LAWYERS**

Law Offices Of
JAMES B. KRASNOO
WE CONCENTRATE in CIVIL and CRIMINAL LITIGATION in STATE and FEDERAL COURTS
*Mr. Krasnoo is a former Assistant United States Attorney for the District of Massachusetts and Assistant Attorney General for the Commonwealth of Massachusetts*
978-475-9955 23 Main Street Andover, MA

**LAWYERS**

ATTORNEY
DAVID F. BERNARDIN
*35 Years Experience*
Real Estate - Probate Matters - Accident Claims
GENERAL PRACTICE OF LAW
Shawsheen Square, Andover
(978) 470-3270

**LAWYERS**

Law Offices of
Marybeth McInnis
Concentrating in the areas of Estate Tax and Business Planning, Probate Administration and Elder Law
Of Counsel - James J. McInnis
Please call for our FREE Estate Planning Information Packet
(978) 686-6112
807 Turnpike Street
North Andover, MA 01845

**INSURANCE**

SAMEL Insurance Agency Inc.
*A Professional Agency with Personal Service*
15 Central St. Andover 978-474-0810

**OPTICAL**

Exams Glasses
Contact Lenses Sunglasses
77 Main St. Andover
ANDOVER EYE CARE (978) 749-7300
Optometrists:
Dr. Alan D. Beaulieu Todd Berberian, R.D.O.
Dr. John L. McHale Keith S. Willis, R.D.O.

**AUDIOLOGISTS**

THERESA (MANZI) AMORE
*Certified HEARING AID Consultant*
· ALL IN THE EAR HEARING AID
FREE HEARING TEST
FREE HOUSE CALLS MADE
11 Chestnut Street ANDOVER 978-470-4500 978-682-4730

**BodySense Yoga & Fitness Center**
An Institute of Learning Since 1965
*Sue Luby, Founder*

**Sue Luby BodySense Helps Kids Find Balance in Their Lives**

Children today are under a tremendous amount of stress from school, their environment, peer competition and perceived expectations from the media. Stress affects the way they learn and interact with their surroundings. It affects their health, well-being, confidence, everything! BodySense Yoga creates the ultimate learning adventure while encouraging relaxation. You will be amazed at the improvement in sleep patterns after just one class. Relaxation rules and healing begins.

In class each child focuses on stretching and strengthening while centering and focusing the mind.

Teens report that they leave class with an overall improved outlook.

"With BodySense, I seem to feel better".

Our teachers hear this all the time.

Parents be advised: for children-at-risk for scoliosis, eating disorders, asthma, migraines plus other health challenges improve with our program. BodySense Yoga also enhances any sport or activity. Just ask our students.

**A typical BodySense Yoga for Kids class . . .**

Begin by learning to make your body your friend in a totally non-competitive atmosphere. Every student, even the strongest athlete, deserves the refuge of BodySense Yoga. The teacher tunes into the needs and abilities of the student as an individual. Each class begins and reinforces continuously an understanding of the value of the breath and alignment. The tempo gradually winds down to a place of peace and renewal through the power of the breath. In these quiet places your child discovers inner strength.

We invite you and your child to discover the magic of The BodySense Method.

BodySense Yoga & Fitness Center is located at 19 Lupine Road and is open six days a week offering over 20 classes including specific programs for kids and teens. We offer a full Fitness and cardio facility. Call us at (978) 475-4663 or look us up on the web at www.bodysenseyogafitness.com for further information.

**PSYCHOTHERAPY**

focused problem solving
marital counseling
Donald MacGillivray, LICSW
10 High Street, Andover
978-470-1555

**CHIROPRACTORS**

Maddox Chiropractic
*We Work To The Core Of Your Condition*
DR. WARREN A. MADDOX, JR.
DR. PETER ARSENAULT
• Workers Compensation • Neck & Arm Pain
• Household Injuries • Headaches
• Auto Accidents • Low Back & Leg Pain
(978) 557-8200
180 River Road · Andover

**DENTISTS**

Apara Sharma, DMD
A Contemporary Dental Experience
Opening May!
*Call for New Patient Specials!*
978.470.2233
16 Haverhill St., Andover, MA 01845
www.[illegible]

**CHIROPRACTORS**

DISCOVER ANDOVER'S ADVANCED CHIROPRACTIC
ANDOVER SPINE CENTER
Dr. Christopher R. Gondon
Andover Spine Center
63 Park Street, Andover, MA 01810
978-474-1700
www.andoverspinecenter.com
MOST INSURANCES ACCEPTED

**PRIVATE TUTORING**

Beaven & Associates
*Private Tutors*
Major Academic Subjects
and Test Preparations for
SSAT, PSAT, SAT I & II, GRE, GMAT, MCAT
*91 Main Street, Andover · 978-475-5487*
www.beavenandassociates.com

**PRIVATE TUTORING**

Andover Tutoring Connection
*"linking your kids to better grades"*
ATC
21 Central Street
Andover MA
978-470-4920
andovertutoring@verizon.net

FOR INFORMATION ON ADVERTISING IN THE PROFESSIONAL CONNECTION
Please Call 978-475-7000

**DENTISTS**

Dental Care is Health Care
the art of dentistry
the dentists collaborative
www.superdental.com
978/975-8008 stephen.halem@mdi.ds

**YOGA & FITNESS**

Sue Luby's BodySense Yoga & Fitness Center
19 Lupine Road · Andover, MA · 978.475.4663
www.bodysenseyogafitness.com
bodysense@RCN.com

**DENTISTS**

THE WILLOWS DENTAL GROUP
*Preventive Family Dentistry*
John A. Schrader, D.M.D.
795 Turnpike St., Willows Professional Park
978-685-8313
www.willowsdentalgroup.com

**PERSONAL PROBLEM SOLVING**

DR. JOSEPH HARRINGTON
30 Years Experience as Licensed Psychologist
MARRIAGE COUNSELING
Work Issues · Stress · Anxiety
Please visit my Website
www.DoctorHarrington.com
BC/BS · HMO Blue & Other Insurances Accepted
24 York Street · Andover 978-475-5392

FOR INFORMATION ON ADVERTISING IN THE PROFESSIONAL CONNECTION
Please Call 978-475-7000

# Business

## BRIEFS

### Diagnostic Testing's new site

Diagnostic Testing Centers of America (DTCA) announces the opening of a new state-of-the-art neurodiagnostic testing center at 63 Park St., in cooperation with Dr. Christopher R. Condon of Andover Spine Center. DTCA enables a national network of physician practices to provide precision on-site diagnostic testing services.

Condon, a chiropractic physician serving patients for four years, has recently affiliated with DTCA. The doctor will be on-site to monitor the quality of testing services. "I am very glad to have my practice become an affiliate of the DTCA network," stated Condon. "This will enable me to offer more in-depth diagnostic services to my patients and the community."

Condon advised that people who suffer from symptoms such as neck pain, weakness or numbness in the extremities, radiating pain, and lower back pain often can benefit from diagnostic testing to determine the cause of discomfort. The chiropractic physician uses this information to locate and help alleviate interferences with the body's natural state of being healthy. "Having DTCA's diagnostic testing center on-site offers individuals who suffer from pain an easily accessible resource for accurately diagnosing illnesses or injuries that may have gone untreated," says a release from DTCA + Condon.

### New physicians

Pentucket Medical Associates has added two physicians to its 203 Turnpike site in North Andover.

Andover resident and medical doctor Salah Abass has joined the PMA North Andover Family Practice Department.

Abass has recently moved to the Merrimack Valley from Worcester where he completed a post-graduate year of training at the University of Massachusetts School of Medicine in family practice. He earned his medical degree from the University of Alexandria School of Medicine in Alexandria, Egypt. Here, he also received advanced training in adult medicine and worked

for six years as a physician at the Naser Hospital in Alexandria.

Upon moving to the United States, Abass served an externship in surgery at the Mount Sinai School of Medicine at the Cabrini Program in New York City. He also served a preliminary surgical internship in this program. Abass completed an additional transitional year of training in the Department of Medicine at the Yale School of Medicine in Derby, Conn.

Abass joins Drs. David Farzan, Ingrid Hunt and Michael Giorgetti in the PMA Family Practice Department. Pentucket Medical Associates also welcomes Dr. Pushpa Gopal, MD, to its Internal Medicine Department in North Andover. She is a resident of Middleton.

Both new doctors are accepting new patients.

### Protecting environment

Andrew Durham, an Andover resident and member of the Massachusetts Organization of State Engineers and Scientists, was recognized by the Environmental Protection Agency's New England office in an Earth Day ceremony.

Durham, of Gould Road, was one of four members to receive a group Environmental Merit Award for their work as drinking water source protection coordinators for the Massachusetts Department of Environmental Protection. The prestigious Environmental Merit Awards are given annually to individuals and groups who show outstanding commitment to the protection of the environment.

This group of coordinators launched an innovative new program to evaluate threats to public drinking water and to eliminate those threats. Durham's contributions benefit not only the people of Massachusetts, but the citizens of New England as a whole.

Mary Richards, president of MOSES, said, "These four members are shining examples of the valuable contributions that state employees make every day. We are very proud to have them as representatives of MOSES and public employees of the Commonwealth."

MOSES is a state employee union that represents 4,000 technical, engineering and scientific employees who work in the Commonwealth of Massachusetts.

### MV Chamber mixer

The Merrimack Valley Chamber of Commerce will host "A Networking Fling" marketing mixer on Tuesday, May 25 from 5 to 7 p.m. at LaVigna Corporate Catering and Conference Center, 150 Shepard St., Lawrence. The cost is $10 for members and $20 for non-members.

Call 978-686-0900 for more information.

# One giant leap for small business

## Resident Larry O'Toole given Small Business Person of Year for Massachusetts

**By Ben Hellman**

When you are halfway down a staircase and holding a grand piano, that's a bad time to learn the piano should not have been moved after all. That is one lesson Andover resident and Gentle Giant Moving Company founder Larry O'Toole has learned after 24 years in the moving business.

Clearly, O'Toole has learned other valuable skills as well. Gentle Giant, which began a one-man undertaking, is now a $16 million business. O'Toole was recently named Massachusetts 2004 Small Business Person of the Year by the US Small Business Administration.

The piano incident resulted from a dispute between a husband and wife going through a divorce and moving to different homes. The husband walked in while O'Toole and others were carrying the instrument – a 19th century antique – downstairs to a truck.

While they were on the stairs the husband told them his grandmother had played the piano on stage in Europe. Still holding the piano, they learned from the wife that he had given it to her. "In the end he was outvoted by gravity," said O'Toole. The movers brought the piano to the wife's new home and let the couple settle the dispute themselves.

A person really has to love moving furniture to make it in this business, said O'Toole. "It's either the best job in the world or the worst job in the world," he said. One whiner on the team can ruin a move, so O'Toole starts his prospective employees out with peculiar challenge to see what they are made of: A sprint to the top of Harvard Stadium, which has 18-inch steps and 36 sections. To show them who is boss, O'Toole runs up with them. "If they're able to beat me, they get an extra $100," said O'Toole.

Larry O'Toole said he enjoys putting in a good day's work, and hires people with the same attitude for his business, Gentle Giant Moving Co.

Standing at 6 feet, 6 inches and weighing 220 pounds, O'Toole is the original giant. He grew up in Ireland, working on farms and learning to love hard labor. Moving requires a special mentality – someone who enjoys putting in a good day's work, he said. O'Toole started Gentle Giant with his friend's van and a small ad in a newspaper as a way to make some money while he decided what he was going to do with his life. "I just kind of fell in love the business," said O'Toole.

O'Toole said his real trick has been to grow his business without sacrificing the quality that made it special in the first place. In the moving industry, getting bigger is usually accompanied by losing control. The battle is to bring in good help and to keep them happy, he said, which is what helped Gentle Giant to be named one of the best places to work by the Boston Business Journal. "If we take care of our movers, they take care of our customers," said O'Toole.

O'Toole travels to his native Ireland, Romania and Lithuania and other countries every year to interview people for jobs. O'Toole said it is possible to find good American workers, but he has to go through a lot of people who are not serious about the work to find a few good American employees. When someone moves across sea, they are usually pretty serious, said O'Toole.

Gentle Giant offers a money-back guarantee, no questions asked. "We have the confidence in our people to do that," said O'Toole. "Obviously, it keeps you honest."

O'Toole lives at 36 Farrwood Drive with his wife, Joan Karpinski, and his three young children.

## MORTGAGE NOTICE

The Massachusetts Mortgage Bankers Association was recently recognized at the 2004 Fannie Mae Partner Summit for their work in launching the Massachusetts Mortgage Solutions — an alternative financing program enhanced through an investment from Fannie Mae. Andover resident Kevin M. Cuff, executive director of the MMBA (left) is pictured with Franklin D. Raines, chairman and CEO of Fannie Mae and fellow Andoverite Jack Wilson, deputy director of the Fannie Mae Boston Partnership Office (right). Cuff is a resident of Beacon Street; Wilson of Bayberry Lane.

**BALLARDVALE**

# Will mall vote pave way for I-93 ramp here?

**By Ethan Forman**

Can a proposed mall in Tewksbury lead to a slip ramp into Ballardvale?

A 38-acre site in Tewksbury along Interstate 93 has been rezoned by Tewksbury's Town Meeting vote from residential to commercial use to clear the way for construction of a major shopping center there.

The plan is still contingent upon state and federal authorization of new ramps and roads off I-93 to funnel cars into the proposed mall and to alleviate traffic congestion in bordering Andover. The developer must also win Tewksbury Planning Board approval and environmental permits.

Mills Corp. of Arlington, Va., the mall developer, said it would create 1,900 construction jobs and 1,200 permanent retail business jobs. The 750,000-square-foot shopping center would feature an indoor skating rink and 3,400 parking spaces. It would be about half the size of the Northshore Mall in Peabody.

Approval of the zoning change and development agreement came at a boisterous Special Town Meeting that included police escorting Selectman Douglas W. Sears at the outset after he persistently questioned whether the developer could prove it had a right to buy the property from Perkins Development Trust. The final vote was 1,065 to 332, a margin well within the two-thirds majority needed for the zoning change.

A multimillion dollar interchange off I-93 is key to the project. The interchange would serve Tewksbury, Wilmington and Andover. Mills Corp. has suggested a ramp from Andover that would loop around into the shopping center site. The Merrimack Valley Planning Commission has also been studying ramp designs.

"No ramp, no mall," said Selectman Chairman Joseph Gill in response to a citizen's question. "And it is in writing."

Andover has long sought an interchange between Exits 41 and 42 on I-93 to alleviate traffic congestion in the Ballardvale office park area and to feed businesses in Lowell Junction. David J. Wahr, a consultant for Mills, said he would work with local and regional planning officials and companies in the area to make the ramps and roads happen. "We want to work with Wyeth and Gillette to move the process forward because without that, (the Tewksbury vote) is really meaningless," said Wahr.


FREE Checking & FREE Online Banking

Are you still paying for your checking account? At The Savings Bank, you don't have to worry about minimum balance requirements, monthly service charges or transaction limitations. Stop in and open your account today.

The Savings Bank

Toll-Free 1-800-246-2009
Andover 84 Main Street
www.tsbawake24.com

Enjoy the summer with up to a
$1,000 Cash Rebate

Enjoy super quiet, energy-efficient central air conditioning now and receive up to $1,000 back in cash. Call today for your free estimate.

Hurry, you must purchase a qualifying Dave Lennox Signature · Collection system by May 31.

LENNOX

Ask about Climate Zone's 100% Satisfaction Guarantee! Financing available. No payments, no interest for one year on all qualified LENNOX heating and cooling systems.*

Climate Zone
A three-generation commitment to detail
Heating • Cooling • Indoor Air Quality

38 Middlesex Street • Bradford, MA 01835
978 372-2232 • Fax (978) 372-2273
www.climatezone.biz • info@climatezone.biz

BBB MEMBER

# Townspeople

**Photos by Tim Jean**

The Andona Society held its annual ClownTown carnival event last Friday and Saturday in the Park. (*Clockwise, from upper left*) Mike Patrick and his son, Shane, slip down the Big Slide... Many kids were thrilled by the Croc Coaster ride... Brian Martin rappels down the 24-foot-tall climbing wall... Heather Callaghan and her children David and Hannah Callaghan, and Alison Richmond take a spin on the Tea Cups ride... Joe Danisch and his sister, Maggie, enjoy the whirling of the Sizzler.

## ON THE SCENE

# Acting like it's Bourbon Street

### *New Orleans fever grips residents at benefit for MRT*

**ON THE SCENE**

**Judy Wakefield**

IT'S LIKE GETTING TO EXPERIENCE the Boston theater scene, but closer to home and for less money. That was the talk at last Thursday night's annual benefit for the Merrimack Repertory Theatre, a Lowell-based troupe.

For the party, dubbed "The Big Easy Auction," a New Orleans flair infused the Andover Wyndham on River Road, as more than 275 theater supporters from the greater Lowell area celebrated in Bourbon Street style. The event featured live jazz music and discussions about the MRT's shows, over cocktails.

"The performances are hand-picked by the artistic director and they are all terrific," said Ann Kazer of Andover, a longtime supporter of MRT. "And, you don't have to drive to Boston." Noting that she is now retired, Kazer said she is so impressed with the Lowell theater group that she serves as a volunteer on its fund-raising board.

"It's just so handy, and there is always a quality production," added Honey Burke, another supporter from Andover.

Andover ranks third on MRT's list of subscribers, behind Lowell and Chelmsford, and artistic director Charles Towers is always looking for more Andover subscribers.

"Andover is a very significant part of our subscriber base," said Towers, who attended with his wife, Megan Loughney.

"We are the only professional theater in the Merrimack Valley until you get to Boston," said Towers, whose theater experience spans 25 years. He has been on the Lowell job for the past three years.

"MRT has been around for 25 years and Andover has been an important part of that cultural and financial development," he added.

Towers is a big cheerleader for Lowell's renaissance and his company's role in that, saying downtown condos in Lowell are being built and sold quickly these days. The newcomers are thrilled to have professional theater in their hometown, he said.

A new perk is the Lowell housing offered to actors who appear in MRT shows, noted Kazer, who said it helps to attract top-notch talent.

One person who has been along for every step of MRT's growth is Jennie Coumas, who has been an usher for every one of those 25 years.

"I've probably ushered 200 shows," said Coumas, who lives in Dracut. "I haven't missed one and every show has been a quality performance."

PHOTOS BY TIM JEAN

**Enterprise Bank may be new to Andover – a Park Street Village branch just opened while a second branch will be opening soon near the intersection of High and Elm streets – but the Lowell-based bank has been a longtime supporter of Merrimack Repertory Theatre. Here, G. Michael Demaras of the bank's business development department poses with, from left, Audrey Montisano, Mary Ann Simensen and Mary Ann Coravos.**

**MRT supporters included, from left, Susan Pasanen of North Andover and Ann Kazer and Honey Burke, both of Andover.**

## TOWN TALK

### Batting cage dedicated to Alex

The batting cage at Andover High School was scheduled to be dedicated to the late Alexandra Miliotis in a ceremony last night, Wednesday.

Miliotis was a three-sport athlete at Andover High when she was diagnosed with leukemia. The 16-year-old sophomore, the daughter of Mark and Patti Miliotis of Thresher Road, died in March 2002.

Alexandra was a longtime softball player in the town league and also played at the high school. A plaque in her memory was scheduled to be unveiled at 5 p.m. on Wednesday, May 19.

*– Judy Wakefield*

### Inn's white gold has arrived

Andover Inn's annual White Asparagus Festival is in full swing through June 26.

Hundreds of pounds of the white vegetable are being flown in from the Netherlands, where white asparagus is in season right now. Innkeeper Henry Broekhoff is a Netherlands native and has been the promoter of the annual event, making sure the inn's menu offers many meals featuring white asparagus.

He has said white asparagus is popular in Europe, where it's nicknamed white gold because diners like it so much.

The Rotary Club of Andover got a taste last night as the inn hosted a white asparagus reception benefit for the club's Charitable Trust Fund. Each of the hot and cold hors d'oeuvres featured white asparagus.

*– Judy Wakefield*

### New record for Service Club

The Service Club of Andover celebrated its 11th anniversary this month at its annual fund-raising auction at the Andover Country Club. More than 240 members and guests attended the gala event, according to a release from the club.

The Service Club of Andover is a group of Andover business people and residents who support the activities of the youth of Andover and persons with special needs in the Merrimack Valley. Funds raised, including auction proceeds, totaled more than $83,000, a new record, organizers said. All proceeds raised are used to fund the club's mission, "To Make A Difference," they said.

"This was our most successful auction yet and is the direct result of the generosity of our sponsors, donors and guests," said auction co-chairman Kent Wanzek. "Our auction and fund-raising committee members did a fantastic job and worked many hours to make the evening a success," said auction co-chairman Bill D'Innocenzo.

Longtime Andover resident and six-term selectman Jerry Silverman received the second annual Make a Difference Award from Enzo Fossella (both original founders of the Service Club of Andover), in recognition of his years of work and efforts on behalf of the youth and individuals with special needs in the community.

State Rep. Barbara L'Italien presented Silverman with a proclamation from the Massachusetts House of Representatives.

The Service Club sponsors the Andover High School Career Mentoring Program, which has helped more than

*Continued on page 21*

# SOCIAL NOTEBOOK

Members of the **Ballardvale Historic District Commission** purchased a wooden plaque through the **Andover Historical Society's** building marker program, listing the building name and date of construction, and presentated it to the **Ballardvale Fire Station**.

The presentation took place Saturday, May 15 at 9 a.m. at the fire station.

Accepting the plaque were **Al Deldotto**, deputy chief, and **Bob Shaeff**, firefighter.

Commission members are **Chris Huntress** (chairman), **Diane Derby** (vice-chairman), **Bruce Taylor** (secretary), **MP Bogan** (education), **Richard Bowen, Ron Abraham, Perry Raffi, Jim Sheldon** and **Sherry Kirby**.

Ballardvale Historic District Commission members purchased a wooden plaque through the Andover Historical Society's building marker program, and presentated it last Saturday to the Ballardvale Fire Station. Above are commission members MP Bogan and Jim Sheldon, Deputy Chief Al Deldotto, firefighter Bob Shaeff, and commission members Richard Bowen and Diane Derby with the newly mounted sign (under the lantern, above; and a close-up, at right).

**Quota International of Andover** has participated in a number of service projects during this past year in an effort to reach out to the community.

At a recent business meeting, two guest speakers expressed appreciation for the club's efforts on behalf of their organizations.

The first speaker was **Mary O'Brien**, associate director of Women's Services for the Lawrence YWCA. She cited the club for its generosity, and described the positive impact that the club's support had on many women and children.

Later, **Katy Keys**, a representative of Girl Scouts of America, expressed her appreciation for the club's donation that helped to expand scouting programs for girls in areas such as Lawrence and Lowell.

These two service projects exemplify the many service endeavors that Quota of Andover performs on a yearly basis, according to a spokesperson for the club.

Andover residents **Casey Deschane** and **Kaileigh Sweeney** (below, left photo) and the **Lin family** (right photo) participated in **Project Bread's** 36th annual Walk for Hunger earlier this month. More than 40,000 walkers took part in the event to raise $3 million. The funds are used to feed hungry people at food pantries, soup kitchens, food banks, and food salvage programs across the state.

**The Merrimack Valley Jewish Federation's Women's Division** is holding a rock-and-roll dance for the Jewish community and its supporters who have helped the group.

This event will take place Saturday, May 22, at 8 p.m. in **Old Town Hall**, 20 Main St. The cover charge is $50 per person. The dress is casual and kosher hors d'oeuvres and desserts will be served. **Let It Roll** will be the performing band.

The Merrimack Valley Jewish Federation is the central planning and fundraising organization for the Jewish community of the Merrimack Valley, serving the towns of Andover and surrounding communities

This year's campaign raised more than $290,000 earmarked for local and overseas Jewish needs. Examples of programs benefiting from the campaign are adult education programs run at **Merrimack College**, through the **Center for the Study of Jewish-Christian Relations** and through the Merrimack Valley synagogues.

For more information or to attend this event, call the federation office at 978-688-0466.

The US Fund for UNICEF New England committee members **Jay and Martha Caporale** of Andover attended the 2004 Children's Champion award celebration honoring **Stephen Stills** of **Crosby, Stills, and Nash**.

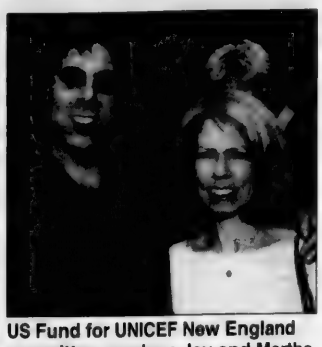

US Fund for UNICEF New England committee members Jay and Martha Caporale of Andover.

The event, which raised more than $110,000, took place April 29 at the **Fairmont Copley Plaza** in Boston, celebrated Stills' dedication to children's causes and was hosted by NBC affiliate WHDH-TV news anchors **Caterina Bandini** and **Randy Price**.

Stills performed his new song *Feed the People* and announced that all proceeds from the song will be donated to the US Fund for UNICEF. More than $110,000 was raised to support the world's neediest children.

**David Moorhead** was honored at the Merrimack Valley YMCA Andover/North Andover Branch's board of managers meeting for his three decades of service to the YMCA.

David Moorhead

He served as a board member from 1981 through 1987 and most recently from 1999 through December 2003.

"Dave's lifelong involvement, dedication and commitment to our YMCA an d our community makes him a role model for others to follow," said **Gary P. Morelli**, executive director and vice president of programs and membership.

Moorhead lives in Andover with his wife, Marna.

The **American Diabetes Association** has named **Vincent Camelio** of Andover a "Champion" volunteer. Camelio was one of the non-profit group's top fundraisers last year.

He raised more than $1,160 as part of America's Walk for Diabetes, which was held last fall in Andover and other cities throughout the country.


# BUSINESS CONNECTION

The UPS Store
• Packaging • Shipping • Copies
• Faxes • Color Copies
• Street Address Mail Boxes
9 Bartlet St. ANDOVER
Tel. 978-470-2001
FAX 978-470-1960

ROBERT E. SCOTT LANDSCAPING
• Water Gardens • Streams & Ponds
• Bobcat Work • Design Work
• Retaining Walls • Stone Work
• Brick Walkways
Lawn Maintenance & New Lawns
All Phases of Tree Work
978-851-6183

ANDOVER HOCKEY SHOP
Shawsheen Square 978-475-7474
• ALL SPORTS • TEAM SUPPLIES
Hours: 10-6 Daily; Sat. 9-5

Frames Unlimited
You name it ... we'll frame it.
Hours: Tues., Wed., Sat. 9:30-5; Thurs & Fri. 9:30-7
CLOSED SUNDAY AND MONDAY
Shawsheen Plaza, ANDOVER 978-470-0432

Andover Coach
Specializing in:
AIRPORT SERVICE
Servicing Logan & Manchester Airports
Toll FREE 1-877-557-6527

Chez Pierre SALON
63 Park Street Village, Andover, Massachusetts
978.470.1544
chezpierresalon@aol.com

GRAND OPENING!
Tran Tran Nails
Professional Nail Care
Walk-ins Welcome
$5 OFF Pedicure
$3 OFF Manicure
With this coupon • Expires 4/29/04
New Clients Only
91 Main Street, Andover • 978-475-0755
• Gift Certificates Available •

Nu-Face Kitchens, Inc.
Kitchen Cabinet Refacing, The Affordable Alternative
www.nufacekitchens.com

Since 1985 **Nu-Face Kitchens** has been providing quality refacing and custom built cabinets of distinction throughout New England

If you're looking for the latest trends in kitchen design, **Nu-Face Kitchens** offers a wide variety of door styles of select wood and thermo plastiques from contemporary to classic and warm traditionals

In addition, to custom refacing, **Nu-Face Kitchens** can address all your needs: additional cabinets, pantry cabinets, custom islands, pull out draws, lazy susans, wine racks, glass doors, and trash pull-outs, etc

If you've got a favorite color in mind, the possibilities are endless since **Nu-Face Kitchens** is well known for specializing in custom color. If you can "think it" they can "create it"

**Nu-Face Kitchens** can also provide you with "Counter Top Intelligence" the right surface for your kitchen. Choose among Corian, reproduced natural stone, granite and silestone.

Sinks, faucets and hardware are the finishing touch to add distinction and style to your kitchen and **Nu-Face Kitchens** has the latest designs, colors and finishes available.

"Dramatic" is the best way to describe the transformation of your existing kitchen to a new high end look. Refacing is the perfect choice for a fast, affordable, cost saving shortcut to the kitchen of your dreams.

Well know for quality, expertise, and service, you can visit their showroom at 341 South Broadway, Salem, NH, across from Baron's TV. For hours, appointments or questions, please call 1-800-603-2814. You can also visit them on the web by clicking on www.nufacekitchens.com.

YOKOHAMA
JAPANESE STEAKHOUSE
• SUSHI & SASHIMI • KOREAN & JAPANESE CUISINE
• TEPPAN YAKI TABLE
313 S. Broadway (Rte. 28) Lawrence
978-689-4047
Parking Lot Available

DRISCOLL'S PACKAGE STORE
~ Since 1936 ~
FINE WINES, DOMESTIC & IMPORTED BEER & SPIRITS.
WE DELIVER · 978-475-1004
Corner of Bartlet & Barnard Sts.

Shawsheen Village Liquors
2-4 Poor Street, Andover
978-475-3636
www.shawsheenliquors.com

AGGANIS DRIVING SCHOOL
Now Open
26 Chestnut Street, Suite 1C
(next to the Bicycle Shop)
Next class begins May 3-May 14
• 2 week classes • 2003 vehicles
• Driving lessons 7 days a week • MC/Visa accepted
• Saturday road testing • Insurance discounts
978-475-9999
Open 24 hours a day, 7 days a week at
www.agganis.com

[ PUB & GRILL ]
815 Turnpike Street • North Andover
(978) 794-1100

Anastasia's Curtains and Gifts
Verticals, Mini Blinds, Duettes, Pleated Shades, Custom & Ready Made Curtains, Collectibles & Many More Gifts
1215 Main St. Tewksbury
978-640-1580

PLACE YOUR AD HERE!
Call 978-475-7000

New England GUTTER KINGS
978-475-4936
Seamless Gutter Installation, Cleaning & Repair
Free Estimates

ANNIE'S NANNIES
A Domestic Services Agency
Catering To The Andover Community
E-Mail: sueac7@yahoo.com
No. Andover 978-683-6081

Cabinet Refacing and a whole lot more!
visit
Nu-Face KITCHENS, INC.
341 South Broadway • Salem, NH
(800) 603-2814
Since 1985 www.nufacekitchens.com

EAT@NE
Fine Chinese Cuisine
Take out • Delivery • Catering
17 Railroad St., Andover • www.teatone.biz
(next to train station)
978-623-8102 · 978-623-8103
★ SO FAST AND SO GOOD ★

ADDISON TRAVEL
24 Chestnut St. (Corner of Main) Andover, Ma
If Experience Counts... Call US!
978-475-7872

INDEPENDENT TIRE, INC.
"I'm looking forward to servicing all of your tire and front end alignment needs!"
Mary Sullivan
Mon.-Fri. 8-5
341 Merrimack St., Lawrence (978) 689-3900

The Andover School of Ballet
Classical Ballet ~ Pointe ~ PreBallet
Jazz + Tap ~ Lyrical ~ Hip-Hop
Modern Dance ~ Stretch N' Tone ~ Mommy & Me
Classes for Children and Adults
Summer programs available
14 Park Street, Andover 978-475-5919

OVER 60 YEARS IN THE BUSINESS
Columbia AUTO SEAT COVERS
• SEAT COVERS • CONVERTIBLE TOPS
• CUSTOM INTERIORS • TRUCK BED COVERS
• CUSTOM CARPETS • HEADLINERS
• SIMULATED CONVERTIBLE TOPS • BURN HOLES REPAIRED
Specializing in
ANTIQUE INTERIOR RESTORATION
165 So. Broadway, Lawrence
978-683-2205 978-683-8408

MAIN STREET Mobil
Sam Amaro, Jr. • Master Technician: Daniel "Doc" O'Carroll
Brake & Suspension Specialists
Car Care Network
• Nationwide Warranty
• Domestic & Foreign Vehicles
• ASE Certified Technicians
Gas & Diesel Available 24 Hours A Day
14 N. Main St. Andover
978-475-2566

RADON DIAGNOSTIC SERVICES
Specialists since 1988
EPA/NEHA Certified
2000 Homes Fixed
Free Estimates
Guaranteed Results
978-475-1977

WHITE STREET
Custom Interior Design
FANTASTIC SELECTION OF FINE WALLCOVERINGS
Fabrics • Window Treatments
Draperies • Upholstery • Carpeting
Flooring • Competitive Pricing
Interior & Exterior Paint
Benjamin Moore Paints
IN-HOME CONSULTATIONS
978-688-4442
Andover, N. Andover
Georgetown, MA

Creative Upholstery
RESIDENTIAL & COMMERCIAL
Furniture Upholstered in your choice of fabric
OVER 15,000 SAMPLES TO CHOOSE FROM!
Chaise Lounge • Love Seats • Chairs • Sofas
Headboards • Cornices • Foam Replacement Cushions
FREE Shop At Home 978-688-1731

OVER 55 YEARS IN THE BUSINESS
P. REILLY & SONS
• SEPTIC SYSTEM INSTALLATION, REPAIRS and INSPECTION
(TITLE 5, DEP Approved)
• HOT TOPPING • OIL TANK REMOVAL
• WET BASEMENT CONTROL • EXCAVATION
• SWEEPING • WATER & SEWER INSTALLATION
978-475-1237

# SOCIAL NOTEBOOK

◀ The CASA Calypso Committee (from left, Cynthia Kelly, Lisa McDonald, Mary Beth Finn, Kathleen Cook, Betty Jaffe, and Dottie Stone) is planning an event to be held Friday, June 25, at the Lawrence Boat House from 7 p.m. to midnight. The evening includes food, a cash bar, a steel band and DJ, and many raffle prizes. All of the proceeds benefit CASA, which is the court-appointed special advocates program in the Merrimack Valley. Call Lisa for more information or tickets at 978-475-9397.

# TOWN TALK

State Rep. Barbara L'Italien presents longtime Andover resident Jerry Silverman with a proclamation from the Massachusetts House of Representatives. Silverman, a six-term selectman, received the Service Club's second annual Make a Difference Award.

## Service Club celebrates service

■ SERVING LOCAL GROUPS

*Continued from page 19*

500 students to learn about prospective careers.

The Service Club offers three $2,500 college scholarships to deserving AHS seniors, and continues to support other programs including the Cub Scouts, Creative Living, Andover Youth Foundation and the Andover Youth Center.

The Service Club of Andover meets the first and third Tuesday of each month at the Andover Inn at 7 a.m. for breakfast and welcomes guests and prospective members.

# FOR SENIORS

**By Pat Becker**
*Andover Senior Center*

Here are some of the activities coming up at the Andover Senior Center.

**Plymouth Lunch Excursion:** We have a few spots left for our day trip to Plymouth scheduled for Monday, June 7. Enjoy a day in this historic, waterfront town as well as lunch as Issac's Restaurant. Lunch entrees are a choice of chicken cordon bleu or broiled scrod. Cost of the trip is $32.

**Birding:** Al and Evelyn Retelle will lead a Monday morning birding adventure for us on May 24. We'll carpool from the senior center at 7:30 a.m. and hit area birding spots, which will be determined by weather, migration, etc. There is no cost, but pre-registration is necessary. Call the center if you would like to be part of this group.

**Drumming Circle:** The senior center drumming circle will meet again today, Thursday, May 20 from noon to 1:30 p.m. upstairs at Old Town Hall, 20 Main St. Newcomers are welcome. Call Jane Gossard at 978-475-8873.

**Men's Breakfast:** The final men's breakfast of the season will take place tomorrow, Friday, May 21 at 8:30 a.m. Hobby day will be featured; come and share your interests and enjoy those of others. Advance reservations ($3) are necessary. Call 978-623-8321 to sign up.

**Movie Matinee:** Our next movie matinee will be Monday, June 7 at 1 p.m. when we will shot the recent hit, *Cheaper by the Dozen* starring Steve Martin and Bonnie Hunt.

**Fix-It Shop:** The next fix-it shop will be held Monday, May 24 from 1:30 to 3:30 at the center. Our fix-it volunteers will be happy to take a look at any item in need of repair.

**Podiatry Clinics:** Home Health VNA will hold two podiatry clinics at the center on Wednesday, May 26. There is no charge for this service, but appointments are necessary. To be seen, call the center to see about space availability.

**Comedy Night:** If it's laughter you're after, stop by and pick up a ticket for our comedy night scheduled for Friday evening, May 21at 7. Mel Simons from WBZ-AM radio will entertain us, and dessert and coffee will be served prior to the show. Tickets are $10 and may be purchased at the center. Get a group together for a great night out.

**Fruitlands Museum:** The center will sponsor a trip for lunch at the Fruitlands Museum on Wednesday, May 26. Cost of the trip is $34, which includes lunch and transportation. Entree choices are listed at the center.

**Forum on Medicare Drug Cards:** Don't miss the upcoming forum on the new Medicare prescription drug cards scheduled for Friday, June 18 at 9:30 a.m. This presentation will be sponsored by the SHINE program of Merrimack Valley Elder Services, and will attempt to unravel the rather complicated information surrounding this issue. Seating is limited. Call the center at 978-623-8321 if you would like to reserve a spot.

**Nutrition Class:** We will offer a unique six-week nutrition class in collaboration with Wild Oats beginning Tuesday, June 8. Class size is limited and the cost is $15. Pre-registration is necessary, and further information is available by calling Pat at the senior center.

**Sunrise Singers Concert:** Bring your family and friends and join us for an afternoon of intergenerational music Sunday, June 13 at 2 p.m. at Memorial Auditorium at Doherty Middle School. The senior center choral group will be joined on stage by chorus from the Doherty, Wood Hill and West middle schools, as well as special performances by Ben Hellman, Jennifer D'Onofrio, and Vic DalPozzal. Tickets ($3.50) are on sale at the senior center.

**Digital Photography Class:** If you'd like to learn the ins and outs of digital photography, the center will offer a six-session class Thursday afternoons from 2 to 3:30 p.m. beginning June 17. Cost is $25; pre-registration is necessary, and a complete course outline is available at the center.

**Golf Day:** If you're interested in a friendly round of golf, we'll be teeing off Tuesday, June 15 at 9 a.m. at Tewksbury Country Club. To reserve a space or get a foursome together, call Bob Henderson at 978-858-0815. Cost is $14.

**Body & Soul:** On Tuesday, June 8 from 4 to 6 p.m., Thea Shapiro will lead a hands-on project exploring the many ways in which our hearts connect us to the world. A light supper will also be served. Pre-registration ($3.50) is necessary.

**Summer Semester Registration:** Registration for the summer semester of exercise classes will be held the week of May 24. The summer semester will run from June 7 through Aug. 27. Classes will be offered in tai chi, line dance, modified yoga, men's exercise, low impact aerobics, water workout, easy exercise and strength training. Prices and schedule are available at the center.

**Blue Hair Troupe:** The center will sponsor a trip to see the Blue Hair Troupe at the Tremont Theater in Boston on Sunday, June 27 for a matinee performance. This is Boston's new hit musical revue that proves "it's hip to be old." Cost of the trip, ticket and transportation is $39. We will also make a stop at Faneuil Hall after the show, where you can enjoy supper on your own.

# TROOPERS

Daisy Girl Scout Troop 104 was ready for the annual South School Sock Hop, held earlier this spring. From left are Hannah Donovan, Cara Cahill, Emily Condon, Marycate Sullivan, Alison McCarron, Amanda DeVine and Dayna Thibodeau. Ttheir troop leader is Jeanne Cahill.

# BUSINESS CONNECTION


PEKING GARDEN OF ANDOVER
OPEN KITCHEN
Chinese, Polynesian and Mandarin Cuisines
FAST FOOD & TAKE OUT
OPEN 7 DAYS A WEEK
36-36A PARK ST. ANDOVER
978-749-9919
978-749-9922

PAPER MOON
devoted to life's most celebrated occasions...
Feeling creative?
Design your own unique invitation or announcement ... we'll do the rest!
Specializing in:
• Wedding Invitations & Save the Date Announcements
• Birth Announcements • Party Invitations
• Personalized Stationery
• Calligraphy Services & In-house Printing
Visit our studio or call for an appointment
16 Post Office Avenue, Andover, MA • 978-474-6400

SPARKLE BOSTON
COSMETICS SKINCARE & FRAGRANCES
Twenty-Eight Chestnut Street
Andover, Massachusetts 01810
978.475.2203

Andover Tailoring
Owner - Dawn Rancourt, Fashion Designer
Quality Alterations, Repairs, Tailoring
Custom Fittings for Men, Women & Children
11 Chestnut St., Andover, MA
978-475-1447
Providing Quality Service in Andover for 25 yrs

MOOTONE
Fine Japanese Cuisine
Dine in • Take out • Delivery
15 Railroad St., Andover • www.mootone.com
978-623-8006 • 978-623-8007
• SUSHI BAR & STEAK HOUSE •

ANDOVER PHOTO
COLOR PROCESSING / ENLARGEMENTS
BLACK & WHITE CUSTOM LAB
ALBUMS & FRAMES
PASSPORT PHOTOS
CDs FROM YOUR PHOTOS
DIGITAL CAMERAS
27 BARNARD STREET 978-475-1452

BODYSTEP BODYPUMP BODYFLOW
SHAPE UP!
3 months / $99
Andover Fitness & Conditioning Centers
5 Dundee Park, Andover, Ma 01810
978-475-2020
SPINNING...SPINNING...SPINNING

Climate Design
Heating • Cooling • Indoor Air Quality • Since 1946
Customized Total Comfort Systems
Boilers/Furnaces • Air Conditioning
New & Existing Construction
Maintenance Plans
Financing • 24 Hr. Emergency Service
MA #2497 • NH #4018
(978) 372-9999 • (800) 272-2334
Haverhill Toll Free
5 South Summer Street • Bradford
Service Experts

ANDOVER PLUMBING & HEATING
We Feature KOHLER Elegance and *also* Install Complete BATHS & KITCHENS
Repairs & Remodeling
978-475-5121 978-685-8383
978-689-9515
P. O. Box 262, Andover
Lic. No. 9983
Find Us Fast In The BELL ATLANTIC YELLOW PAGES


## Andover Barber Shop

The staff at Andover Barber Shop

**The Andover Barber Shop**, located at 17 Main St., Andover, has been in business for over 100 years. Owner Robin Calderwood, a former employee, has owned the business for almost two years. The Andover Barber Shop specializes in boys' first hair cuts, and will take your child's picture, which they post on their in-shop bulletin board. The kids love coming back and seeing their own pictures and pictures of their friends. **The Andover Barber Shop** also specializes in men's cuts, fades, flat tops, beard trims and straight edge shaves. "We have a family atmosphere that's great for all ages," says Robin. In addition to Robin, other barbers include Jr. Perez, Cassie Cunliffe, Dom Cascio, Dennis Lahaye, and the Receptionist is Chantal Tape. Every summer, former owner Charlie Torrissi returns from his home in Florida to work at the shop.

In November, **Andover Barber Shop** had their first cut-a-thon, and raised over $1,300 for the Andover Youth Services. **Andover Barber Shop** is planning to make this an annual event, so look for it in October 2004!

**Andover Barber Shop** is open Tuesday, Wednesday, and Friday from 8:30 a.m. 5:45 p.m., Thursday from 8:30 a.m. to 7:45 p.m., Saturday 8:00 a.m. 3:45 p.m., Closed Sunday and Monday, Tel 978-475 1955. Senior discounts are offered Tuesdays, Wednesdays and Thursdays, from 8:30 a.m. until 12 noon


VALE Landscaping
Est 1983
Lawn Mowing • Lawn Installation
Shrubs & Trees • Stone Work
Walks • Walls • Maintenance
Irrigation • Clean Flower Beds
Parking Lot Sweeping
Christmas Decor
Call Bill Ferris
Unique LANDSCAPE DESIGN and LAWN CARE
Commercial & Residential
978-475-1308
ANDOVER

William Roberts
color group & salon
With over a decade of expertise we are dedicated to your hair concerns and styling needs
166 North Main Street Andover MA
978-474-8900

Andover
Car Loans
Personal Loans
Home Equity Loans
Visa Cards
Checking & Debit Cards
978-475-6133
FOR ELIGIBLE MEMBERS

ANDOVER BARBER SHOP
Specializing in all men's & boy's cuts
Fades, flat tops, and regular men's cuts
Only $15.00
Straight-edge shaves, beard trims, neck shaves
Senior Discount
Tues., Wed., & Thurs. 8:30am-12pm
HAIRCUTS JUST $10.00!
17 Main Street, Andover, MA 01810
978-475-1955
Hours: Tues.-Fri. 8:30am-7:45pm
Wed. & Fri. - 8:30am-5:45pm Thurs. 8:30am-7:45pm
Sat. 8am-3:45pm (Sept.-June)

ANDOVER COLPITTS Travel
Serving Andover for 34 years
JULY IN BOSTON? JULY IN THE CARIBBEAN ~ YES!
978.475.8035

PHILIP & CIAMPA
Color Group
Award Winning Full Service Salon Specializing in Color
978-475-7988
28 Chestnut St. Andover, MA

Peter Orphanos
PIANO Instruction
• At my home studio, conveniently located
• Beginning & Advanced Students
• Patient & Supportive Teacher
25 Years Experience
(978) 452-4251

CLOSET CLASSICS Of Andover
Organize Your Life
• Closets, Garages, Home Offices
• In-Home Free Estimates
• Professional Installation
• Lifetime Warranty
• Locally Owned & Operated
Call now for your free in-home estimate
Custom Storage for every part of your home ... at affordable prices
Authorized Dealer
978-475-2433
www.ccandover.com

FOREVER GREEN LAWN & LANDSCAPE
Growing Relationships Through Every Season
477 South Main Street, Andover
ForeverGreen@comcast.net
978.475.0003
Mass. Certified Landscape Prof. #1236
Mass. Certified Arborist #2180

ACE UPHOLSTERY
FOR ALL YOUR UPHOLSTERY NEEDS
280 Main Street
Salem, NH
(603) 894-6411

WHITE STREET Paint & Wallpaper
Benjamin Moore Paints
• WHOLESALE
• COMMERCIAL
• ARCHITECTURAL
• INDUSTRIAL
15 Broadway, Lawrence
978-688-6078 • 978-683-8694
Rte. 125 (Butcher Boy Plaza) No. Andover (978) 688-4442
399 S. Main St., Bradford (978) 375-4320
419 So. Broadway, Salem, NH (603) 890-5345
66 East Main St., Georgetown, MA (978) 352-7337

Absolutely Fabulous Furniture
Hand Painted European Furniture
Designer Fabrics, Accessories & Gifts
The Cotton Weaving House
181 Canal Street
Lawrence, MA 01840
978.688.6614 www.absolutelyfurniture.com

# OBITUARIES

## Douglas Stephens

*Cummings executive was advocate for survivors of brain injury*

Douglas Stephens, 64, of Andover, died Monday, May 17 at home after a brief illness.

Douglas Stephens

Born in Melrose, he graduated from Tufts University with a degree in economics in 1960 and is a fraternal brother of Phi Sigma Kappa.

Mr. Stephens was a co-founder, treasurer, and board member since 1991 of Supportive Living Inc., a Woburn based not-for-profit organization.

Mr. Stephens was also an advisory board member of Mentor Brain Injury Services, in connection with its community re-entry service program created by the state of Massachusetts.

Family members said he was a catalyst in the establishment of federally-endorsed housing opportunities for survivors of brain injury.

His organization's two new living and support facilities, Warren House in Woburn and McLaughlin House in North Reading, have been recognized at the national level as among the first residences of their kind in the country, his family said.

He was a member of Cummings Properties executive team since 1972. He was the executive vice president of Cummings LLC and was a trustee of the Cummings Foundation and also served as the acting executive director and trustee at New Horizons at Choate.

He also served as chairman of the board of trustees of Burlington's Fellowship Baptist Church.

Family members said he loved sports, reading, history, and being with his family.

He had lived in Andover for the past 32 years.

Members of his family include his wife of 43 years, Carrol (McKay) Stephens; daughters, Susan Throckmorton of Jacksonville, Fla., and Sheryl DeMaine of Salem, N.H.; son, Scott D. Stephens of Woburn; five grandchildren; a brother, Edward Stephens III; and several nieces and nephews.

A funeral service will be held today, Thursday, May 20, at 11 a.m. at the chapel at West Parish Garden Cemetery, 129 Reservation Road.

Calling hours were scheduled for yesterday, Wednesday, May 19, from 1 to 4 and 6 to 9 p.m. at the McLaughlin-Dello Russo Funeral Home, 60 Pleasant St., Woburn.

Memorial contributions may be made to Supportive Living Inc., 17 Warren Ave., Woburn, MA 01801.

## Richard C. Hudgins

*Punchard '53 grad was devoted to family*

Richard C. Hudgins, 68, of York, Maine and formerly of Andover, died Friday, May 14 at his home.

Richard C. Hudgins

He was born in Lawrence and graduated from Punchard High School, class of 1953.

Mr. Hudgins attended Norwich University and graduated from Merrimack College. He was a sales representative in the electrical industry for many years. He retired from Siemens Corp.

Family members said his greatest love in life was his family, and the game of golf. This past year he won the State of Maine Seniors Golf Championship for the second time.

He also enjoyed the ocean, where he found peace and tranquility, they said.

Mr. Hudgins was a member of the York Golf and Tennis Club for many years and South Church in Andover.

Members of his family include his wife of 46 years, Sally (McCullom) Hudgins; son, Jeffrey Hudgins and his wife Karen of St. Petersburg, Fla.; daughters, Leslie McCarty and her husband Michael of Atlanta, Ga., and Deborah Rahn and her husband Craig of Hampton, N.H.; four grandchildren; and a sister, Deanna Atchison and her husband John of Andover.

He was predeceased by his son, Steven Hudgins, and brother, Norman Hudgins.

Funeral services will be held tomorrow, Friday, May 21 at 11 a.m. at South Church in Andover.

Burial will be private in West Parish Cemetery.

Calling hours are today, Thursday, May 20 from 5 to 8 p.m. at the Dewhirst & Conte Funeral Home, 28 Florence St., Andover.

Memorial contributions may be made to Beacon Hospice, 54B Atlantic Place, South Portland, ME 04106.

## William D. Sumner

*AHS grad worked for several area restaurants*

William D. Sumner, 43, of North Reading and formerly of Andover, died Friday, May 14, at Massachusetts General Hospital in Boston.

William D. Sumner

He was born in Salem and was raised in Andover. He was a graduate of Andover High School. He worked for several area restaurants and had worked at Big Dog Sports Grill in North Reading for the past five years.

Mr. Sumner had been a resident of North Reading for the past nine years.

Family members said he enjoyed fishing and sports.

He had a special love for family and was known for caring for others, they said.

Members of his family include his wife, Kathy A. (Canavan) Sumner; two children, Ryan Canavan and Hannah Sumner, both of North Reading; his father, Earl J. Sumner of Andover; brothers, Skip Sumner and his wife Martha of Plaistow, N.H. and James Sumner and his partner, Brian Rought of Malden; sisters, Joan Sumner of Andover and Pat Ziehm and her husband John of Lisbon, Maine; father-in-law, John F. Canavan Jr. of North Reading; and several nieces, nephews, sister and brother-in-laws, aunts, uncles and cousins.

He was also the son of the late Gaynell (Pomroy) Sumner.

Arrangements were by the Croswell Funeral Home, 19 Bow St., North Reading.

Memorial contributions may be made to BankNorth, care of Martha Sumner, 91 Pleasant Valley St., Methuen, MA 01844.

### DEATHS

**Lily Arakelian, 90**
**Anne Hintlian, 80**
**Richard C. Hudgins, 68**
**Gilda G. Mendonsa, 91**
**August Raadmae, 91**
**Earl S. Rottler, 79**
**Lila E. Spinney, 91**
**Douglas Stephens, 64**
**Robert F. Stoehrer Jr., 78**
**William D. Sumner, 43**

### DEATHS ELSEWHERE

**HINTLIAN** — Anne (McArdle) Hintlian, 80, of Lawrence, died Saturday, May 15 at Lawrence General Hospital. She was a receptionist for Dr. McArdle's office in Andover for many years.

**SPINNEY** — Lila E. Spinney, 91, of Salem, N.H. died Sunday, May 16 at Merrimack Valley Hospital in Haverhill. Members of her family include her daughter, Joan Laquidara and her husband Charles of Andover.

**STOEHRER** — Robert F. Stoehrer Jr., 78, of Salisbury, died Friday, May 14 at Anna Jaques Hospital in Newburyport. Members of his family include his sister, Doris Stoehrer of Andover.

## August Raadmae

*Estonian soldier, baker*

August Raadmae, 91, of Lawrence, died Friday, May 14 at Wingate in Andover.

He was a baker at Susie Sweet, L&M, and Peters Bakeries, Rogers Pastry Shop and the Yum Yum Shop.

Born in Koigi, Estonia, Mr. Raadmae moved to Lawrence in 1951.

He was an Estonian soldier during World War II.

He attended St. Patrick's Church in Lawrence.

He was the widower of Aino (Juurik) Raadmae.

Members of his family include his sons, Mathew Raadmae of Hampton, N.H., and Peter Raadmae of Hillsboro, N.H.; daughters, Linda Kafkas and her husband Vasilios of Tewksbury, Valerie Seaman, and Rain Raadmae of Koigi, Estonia; 20 grandchildren; and 13 great-grandchildren. He was the father of the late Arnold Raadmae and Edmond Raadmae.

There were no calling hours. Arrangements were by Burke Funeral Home, 390 N. Main St., Andover.

## Earl S. Rottler

*Avid golfer, dancer was retired from Raytheon*

Earl S. Rottler, 79, of Andover and formerly of North Andover, died Thursday, May 13, at Academy Manor Nursing Home.

He was born in Newton and graduated from North Andover High School and was a longtime resident of North Andover.

He was a veteran of World War II, European Theater, serving in the US Navy as a gunner's mate third class. He was involved in the invasion of Normandy, which was also his 21st birthday.

He was employed as a missile assembly test man for Raytheon in Lowell, retiring after 35 years of service. He was a member of the Trinitarian Congregational Church in North Andover and the Veterans of Foreign Wars Post 2104 of North Andover.

Mr. Rottler was an avid golfer who loved the game of golf, and he especially loved going dancing with his friends.

Members of his family include his lifelong friend, Claire Valcourt of Salem, N.H. and formerly of Methuen; two nieces; three nephews; and many grandnieces and grandnephews.

Arrangements were by John Breen Memorial Funeral Home, 35 Merrimack St., North Andover.

Memorial contributions may be made to the VFW Post 2104, Christmas fund to benefit children, Park Street, North Andover, MA 01845.

## Gilda G. Mendonsa

*Principal's secretary at Lawrence High*

Gilda G. (Sears) Mendonsa, 91, of Andover, died Sunday, May 16 at home.

She worked in the Lawrence school system for 28 years and was the secretary to the principal of Lawrence High School.

Born and educated in Lawrence, Mrs. Mendonsa graduated from Lawrence High School in 1931 and was a member of Saints Peter and Paul Church in Lawrence, the Ladies Auxiliary of Portuguese-American Civic League and the Ladies Auxiliary of Disabled American Veterans.

She was the widow of Manuel Mendonsa.

Members of her family include daughter, Joanne M. Taft of Andover; brother, John Sears of Andover; two stepgrandsons; and several nieces and nephews.

Memorial contributions may be made to the Nevins Alzheimer's Day Care Center, 184 Pleasant Valley St., Methuen, MA 01844; or the Scholarship Fund of PACL, 2 Saratoga St., Lawrence, MA 01841.

Arrangements were by Pollard Funeral Home, Inc., 233 Lawrence St., Methuen.

## Lily Arakelian

*Co-owned Lowell restaurant with sister*

Lily Arakelian, 90, of Andover and formerly of Lowell, died on Monday, May 17 at the Lahey Clinic in Burlington.

She was born and educated in Lawrence and a graduate of Lawrence High School.

She was a member of the Riverside Assembly of God Church in Methuen.

Mrs. Arakelian owned and operated Michael's Restaurant on Dutton Street in Lowell with her sister, Alice, for 15 years. She was previously employed by Schraftt Candy for 25 years.

She was the widow of Gregory Arakelian.

Members of her family include sisters, Ada Arakelian and Charlotte Eichner, both of Andover; and several nieces, nephews, grandnieces and grandnephews. She was predeceased by brother Dr. Michael J. Arakelian, and sisters, Grace Mooshian, Alice Yeransian, Anna Choolgian, Rita Arakelian and Sarah Negoshian.

Calling hours are today, Thursday, May 20 from 5 to 8 p.m. at Cataudella Funeral Home, 126 Pleasant Valley St., Methuen. Funeral services will be held tomorrow, Friday, May 21 at 11 a.m. at Riverside Assembly of God in Methuen.

Burial will follow in Bellevue Cemetery in Lawrence.

Memorial contributions may be made to the Riverside Assembly of God Church, 15 Lowell Blvd., Methuen, MA 01844; or Caritas Holy Family Hospital, 70 East St., Methuen, MA 01844.

OBITUARIES ARE SUPPLIED BY FUNERAL HOMES AND FAMILY MEMBERS

### OBITUARIES

The *Townsman* will publish obituaries of Andover residents without charge.

The paper also will publish without charge a short announcement of those people who died and did not live here, but are related to someone who lives in Andover. This listing will include the name of the deceased, where he or she lived, when he or she died, and names of relatives in Andover.

Those who wish to have a complete obituary published about a person who did not live in Andover can pay for a death notice. The cost of a death notice depends on the length of the notice.

Questions? Call Jack Grady or Neil Fater at 978-475-7000.

## West Parish chapel plans open house

The chapel in the West Parish Garden Cemetery will hold an open house this Sunday, May 23, from 2 to 4 p.m.; Saturday, May 29, from 10 a.m. to noon; and Monday, May 31, Memorial Day, from 2 to 4 p.m.

Built in 1909 by William Wood, all of the 14 windows are from Tiffany Studios of New York City.

The architecture is based on an old country chapel in England. Weddings, christenings, funerals, and rededication of vows are held in the chapel.

The chapel is located on Lowell Street (Route 133), one mile west of Shawsheen Square.

# ALL THOSE YEARS AGO

**100 Years Ago – 1904**

Fred Collins has entered the employ of T. J. Farmer, the well-known fish dealer.

D. Donovan and Son are painting the residence of Professor E. H. Williams Jr., on Phillips Street.

Samuel Thayer is serving as a juror at the session of court which is being held in Newburyport. Sheriff George S. Cole is also doing court duty.

William Berry of Marland Village has gone to work for the Boston & Northern Street Railway Co. again. He worked for that company about a year ago.

Harry G. Saunders made an enviable record on the cricket crease last Saturday when he played with Providence against Pawtucket. He took eight wickets out of 10, and did much toward winning the game for his club.

There has been an unusual outgoing of gold from this country during the past month. With $9,000,000 sent May 12 on the *Lorraine*, the total from New York since April 3 amounts to $28,975,000.

French sympathy and the belief in Russia's eventual success were evinced by the prompt subscription of Russia's $160,000,000 war loan at Paris. These bonds were not to be offered in America.

The Standard Oil Co. will build a new tank on Ring Island in Newburyport.

Hampton Beach will be open to the public May 28. This popular resort is largely patronized by Essex County people.

Now that Newburyport has voted no-license, a man has come in from Byfield and opened a cider store in that city.

George B. Clark, a patient in the Lynn hospital, while in delirium, made his escape from the institution Saturday night and walked a mile in his night dress.

**75 Years Ago – 1929**

William Simeone of High Street has completed his year's studies at the Massachusetts College of Pharmacy, Boston.

Charles A. Hill wishes to announce that he is carrying on the same line of electrical work at 13 Chestnut St. as when he was located on Main Street. Telephone 1076.

All local young men interested in a baseball team made up entirely of Andover players are invited to meet in the Legion Hall at 8 o'clock Monday night. Plans are under way to organize a team.

Charles Jarvis of Shanghai, China, is visiting at the home of Mr. and Mrs. Alexander Lemont on Summer Street. He was a resident of Andover 16 years ago and since that time has lived in Shanghai. He was among those rescued by the American, British and Japanese troops during the recent revolt in China.

An unknown black and white setter dog entered the hen coop owned by Douglas Pittman of 78 Salem St., Wednesday and killed three hens. Fortunately Mr. Pittman caught the dog before more damage was done. The police were notified and Dog Officer Downs went to the scene and took the dog into custody.

Unless something unexpected happens, Andover will have its first trial of electric traffic signals within a short time.

In the *Townsman's* WEEKLY TRADE REVIEW: According to Babson College, "The chief factor to watch as it affects the general business situation and the security markets this summer, is the trend of employment. Money rates are important but in the last analysis it is the purchasing power of the people that determines whether business is good or bad, and whether present values of securities are fictitious, or whether they are based on sound foundations. Purchasing power in turn depends absolutely on employment conditions. Latest figures show that the employment index is higher than at any time since the spring of 1927. Of course, there will be seasonal recessions in employment in certain lines during the next few months, but, as a whole, purchasing power should hold up well into the summer." [*The stock market crashed in October – five months later.*]

Glass has been found in Egyptian tombs dating back 1,400 years BC. This glass has almost the same chemical composition as modern glass.

There are so many ways in which sheep can and do die that it is a wonder any of them are left alive. The most peculiar method of all is that called "dying on their backs."

*– Compiled by Townsman intern Jaclyn Todisco*

DEWHIRST & CONTE FUNERAL HOME

28 FLORENCE STREET
ANDOVER, MA
978-470-8000

• *Large, Luxurious Chapel In Residential Setting*
• *Sensitive To Costs* • *Sensitive To Details*
• *Serving All Faiths*
• *Cremation Specialists*
• *Pre Need Specialists*

*A Recognized Leader in Funeral Service*

JOHN BREEN Memorial Funeral Home, Inc.
EST. 1869
35 Merrimack Street
North Andover, MA 01845
978-682-8381
122 Amesbury Street
Corner Lebanon Street
Lawrence, Ma 01841

*Cota Funeral Home*
*Established 1932*
Anthony R. Cota, Sr., *Director*
Anthony R. Cota, Jr., *Director*
335 Park Street
Intersection of Route 28 & Park Street
North Reading, MA
(978) 664-4340
*Ample parking. Completely handicapped accessible*

BOSTON FLOWER MARKET & GALLERIA
327 MAIN STREET · NORTH READING
(978)664-5774
*Major Credit Cards Accepted*
EXPRESSIONS OF SYMPATHY
FLOWERS AND ARRANGEMENTS
OUR OWN SIGNATURE BASKETS & ARRANGEMENTS
• FRUIT BASKETS
• EUROPEAN GARDENS
WE DELIVER LOCAL & WORLDWIDE
Teleflora

# Sports

AHS ROUNDUP

# MVC crowns ahead

## All AHS spring varsity teams make MIAA tourney

**By Rick Harrison**

THE ANDOVER HIGH VARSITY SOFTBALL team, putting together the program's most impressive win streak in decades, knocked off traditional Merrimack Valley Conference powers Lowell, Dracut, Billerica and Central Catholic to close within a half-game of first place in MVC Division 2 with just two league games left.

The Lady Warriors, winners of seven straight overall and undefeated in May, have qualified for the Division 1 North Tournament and are making a strong bid for the MVC 2 title.

At 9-3 in league play (10-5 overall), the locals are mere percentage points behind Dracut (9-2) in the standings.

The schedule is also working in Andover's favor, with the two remaining MVC games against the two weakest teams in the conference, Haverhill and Notre Dame Academy.

"We have some serious wins over the last seven games," said head coach Stephanie Ragucci. "Central, Dracut, Lowell and Billerica are all outstanding softball teams.

"We're beating them all with a combination of strong pitching, clutch defense and timely hitting. We're winning the close games we were losing earlier this season.

"We were 3-5 after eight games and the kids could easily have gotten discouraged and packed it in," said Ragucci. "But instead, everyone buckled down and is doing the job without making mistakes."

The recent run has included a pair of 1-0 victories over Lawrence High (eight innings) and Central Catholic, a 2-1 squeeze past Lowell (nine innings) and a 6-0 whitewash of Billerica.

Three shutouts, two one-run games and an overall 36-7 scoring edge during the streak.

Pitchers Caitlin Carpentier and Katie Anderson have been near-invincible. Emily Farmer, Lauren Vieira and Meagan Merinder have consistently hit in the clutch, and Lindsey Timko has made some game-saving defensive plays in right field.

While softball is making a memorable bid for a title, the AHS baseball, girls tennis and boys tennis teams have all clinched or are about to secure MVC championships.

Every spring team, including boys lacrosse and boys volleyball, has qualified for the MIAA Tournament.

PHOTOS BY TIM JEAN

**As host Andover topped Lowell 4-1 on Monday afternoon, all three singles matches proved to be very competitive. The Lowell Red Raiders' win came at first singles, where Helder Nogueira came from behind to edge Avi Lasser (at left), 3-6, 6-1, 7-5. Jason Edelstein (center) coasted 6-0 in the first set before battling to a 6-4 second-set triumph over Lowell's Alvaro Soares at No. 2. At No. 3, Andover senior Dave Hornung (right) overcame Ryan White 6-4, 6-3.**

## SOFTBALL

The Andover High varsity softball team's 1-0 victory over Central Catholic, which ended dramatically with a CCHS player thrown out at the plate trying to score the tying run in the seventh, was especially sweet.

It broke a seven-game Raiders' win streak against Andover, including four shutouts, since the last AHS victory 2-1 on April 30, 1999.

The Lady Warriors also avenged an earlier 5-0 defeat by beating title challenger Dracut, 9-5, and the locals snuck past upstart Lawrence High, 1-0 in eight innings and blasted Haverhill 10-1 on Tuesday.

Through 15 games AHS had allowed only 33 runs, an average of 2.2 per contest, and held the opposition to one run or less eight times with three shutouts.

The locals have scored 66 runs with 17 coming in one game. Andover has been shut out three times and held to two runs or less in nine games including 1-0 and 2-1 losses.

### Schedule

A non-league makeup with Nazareth Academy of Wakefield is set for this afternoon (Thursday) at AHS (3:30 p.m.).

The annual Methuen Invitational Tournament is scheduled for this weekend, with Andover facing North Andover in the semifinal round on Saturday (Lawrence and Methuen complete the four-team field).

The regular season ends with games next Monday at home versus Haverhill (3:30 p.m.) and Thursday at Notre Dame Academy in Tyngsboro.

The Division 1 North Tournament pairings are scheduled for release June 1.

**Andover 1**
**Central Catholic 0**

The first win over Central in more than five years, and the third shutout in four games, featured another superb pitching performance by Caitlin Carpentier.

Carpentier fired a four-hitter, fanned four and walked only one to out-duel Central ace Kim Aceto who yielded three hits, walked one, whiffed 8 and hit two batters.

The play of the game was the final one, after Carpentier slipped out of character with two outs in the top of the seventh and plunked Aceto with a pitch.

Mandy Monge followed with a gap-shot to right-center, which speedy AHS rightfielder Lindsey Timko cut off as Aceto circled the bases.

Timko whirled around and fired a two-hop strike to the plate, where catcher Lauren Vieira caught the ball and slapped the tag on the sliding Aceto to end the game.

"It was a fantastic all-around play by Timko," said coach Ragucci. "And Vieira did a great job of maintaining her concentration on the ball with Aceto bearing down on the plate. She had to stand her ground, catch the ball clean and apply the tag."

Vieira also singled home Maria Nasta with the only run in the bottom of the fourth.

With one out Nasta was hit by a pitch, and she moved around to third when Emily Farmer clouted a double over the leftfielder's head.

Vieira then drilled an RBI single to right-center to score Nasta.

"Lauren has been devastating lately in the clutch," said Ragucci. "She has so much confidence at the plate I moved her to the cleanup spot. And Aceto is no slouch on the mound."

Ragucci also waved Farmer around third, but she was nailed at the plate on a strong relay throw.

"It was worth the gamble," said the coach. "They had to make a very good defensive play and their execution was flawless."

Rattled or angry, Aceto then hit her second batter of the inning, Meagan Merinder, who was left stranded.

The Lady Warriors also had a runner at second in the sixth inning, while the other serious Central threats came in the second and sixth when they left runners at second base.

Timko had the other Andover saety, while CCHS singles were stroked by Heather Aceto, Holly Eringis, Kim Aceto and Monge.

**Andover 9**
**Dracut 5**

This became the biggest win of the season because it moved the Lady Warriors within one-half game of first-place Dracut in the MVC 2 pennant race.

It also avenged a 5-0 extra-inning loss to the Middies earlier this spring.

Andover scored nine runs and banged out 11 hits against Dracut ace Erin Daly, the same pitcher that had shut them out.

The Middies also clubbed the ball against complete-game winning pitcher Caitlin Carpentier, numbering three triples and a double among their seven safeties. Carpentier fanned four and walked one.

"We were looking forward to this game ever since they beat us," said Ragucci. "Everyone came to play from beginning to end. We felt we should have beaten Dracut the first time around (three runners stranded at third), and we backed that up with our play tonight."

AHS inched ahead 1-0 in the top of the second inning, notching an unearned run when Lauren Vieira reached on an error and eventually scored on a single by Carpentier.

Dracut tied it 1-1 in the home half, but the Lady Warriors regained the lead 2-1 in the third. Lindsey Timko beat out a bunt single, stole second, stole third and crossed on a one-out infield grounder by Emily Farmer.

The Middies retaliated with two runs to make it 3-2, but again AHS responded with four runs in the fourth.

Vieira ripped a single to center, Pallotta laid down a sac-bunt, Emily Cummings bounced into a fielder's choice and Carpentier singled.

Carolyn Ciampa drilled a two-run single to center, Timko singled, Maria Nasta's line drive was dropped in the outfield allowing a run to score, and a passed ball accounted for a run.

The Middies crept back to 6-5 with solo runs in the fourth and fifth, but AHS put the game away with three in the top of the seventh.

Nasta singled, Farmer reached on a fielder's choice and Meagan Merinder singled to right-center.

The runners advanced on a passed ball, setting the stage for a long two-run triple over the rightfielder's head by Vieira. Pallotta singled up the middle to chase home Vieira with the final run.

Timko, Vieira, Pallotta and Carpentier finished with two hits each, while Vieira scored three runs.

For the Middies, losing pitcher Daly laced a double and triple while Lyndsay McAnulty and Kate Lamirande also tripled.

"They hit the ball harder than anyone has against us — but didn't bunch the hits together," said Ragucci. "We were flawless in the field and that made a difference."

**Andover 1**
**Lawrence 0**
**(8 innings)**

Freshman Katie Anderson (2-0), making her second varsity start, pitched seven innings of no-hit ball before settling for an eight-inning one-hit shutout in the game at AHS.

Earlier this season Anderson had tossed a no-hitter for the junior varsity team.

She walked two, both in the first inning, struck out six and faced only 24 batters (three over the minimum).

"Katie was a little shaky in the first, but she settled down and retired the side 1-2-3 in five of the eight innings," said coach Ragucci.

Lawrence, which usually plays AHS tough, had its biggest threat squashed in the third when Lady Warriors' rightfielder Lindsey Timko raced in to make a sliding catch with two outs and a Lancer runner on second sprinting for home.

AHS left runners at second and third in the fourth inning, and stranded the potential winning run at third base in the bottom of the seventh.

Capt. Liz Pallotta laced a one-out single in the seventh, and moved to third when sophomore Emily Cummings stroked the ball sharply to right field (but was thrown out at first base). The next batter popped out to end the threat.

The winning run in the eighth was unearned. Timko reached on an error, moved up on a bunt single by Maria Nasta and scored (without a throw) when Emily Farmer drilled a single to right field.

Farmer and pitcher Anderson smacked two singles each for Andover while Nasta, Pallotta and Capt. Lauren Vieira had a hit apiece.

"We hit the ball on the nose throughout the game — but had a lot of 'at-em' balls," said Ragucci.

No. 1 pitcher Caitlin Carpentier sat this game out with some tightness in her right arm — possibly a pinched nerve.

**Andover 10**
**Haverhill 1**

Allowing one run or less for the sixth time in the seven-game win streak, the Lady Warriors pounded the host Hillies and broke the game open with three runs in the fifth and four more in the sixth.

Caitlin Carpentier (8-5) pitched seven innings of four-hit ball, fanning 10 and walking none. All four Haverhill hits were singles and the shutout bid was lost when the hosts scored in the bottom of the sixth.

AHS inched ahead 1-0 in the second stanza when Meagan Merinder walked, stole second, took third on a dropped throw and crossed on Carpentier's sac-fly.

In the third Carolyn Ciampa was hit by a pitch and Emily Farmer belted an RBI double to center. Lauren Vieira reached on an error, sending Farmer to third, and Farmer raced home as Vieira purposely got caught in a rundown between first and second.

The three-run fifth started with a bunt single by Lindsey Timko, an error on Maria Nasta's grounder, a stolen base and a run-scoring single to left by Farmer. Liz Pallotta's two-out grounder to third was booted as two runs crossed to make it 6-0.

Kristen Couture was hit by a pitch in the sixth, Anastasia Sullivan singled down the left field line and Farmer was safe on a fielder's choice. Vieira singled to left, loading the bases, and Merinder cleared them with a long double to left-center.

Pallotta rescued Merinder with the final run when she ripped a single to right-center.

Farmer led the 10-hit attack with 4-for-5, while she also had two RBI and scored three runs. Merinder finished with two hits, three RBI and two runs scored.

Timko continued her outstanding defensive play in right field with a run-saving catch, while Pallotta was also a standout at shortstop.

## BOYS TENNIS

The Andover High boys tennis team passed its first non-league test of the season with flying colors, edging perennial Eastern Mass. Division 1 power St. John's Prep of Danvers, 3-2, in a fiercely-contested match at the AHS courts.

It was the second straight year the Golden Warriors beat multi-time state champ and current Catholic Conference leader SJP, and served notice that Andover will be tough to contend with in the upcoming Division 1 North Tournament.

AHS also tended to business in the Merrimack Valley Conference, improving to 11-0 with a pair of 4-1 triumphs over Lowell and Haverhill that moved the locals within two wins of their 16th MVC championship in the last 20 years.

### Schedule

Two potential first-place showdowns are tomorrow afternoon (Friday), the final home match of the regular season against Chelmsford, and next Thursday (May 27) in the pre-tournament finale against Central Catholic at the Merrimack College courts.

In between those two is a match at Methuen next Tuesday (all 3:30 p.m.).

### North Sectionals

Second doubles Dave Szafarz and Dan Jordan overcame a sluggish start to advance to the North quarterfinals, winning their third straight Sectional match by a 6-4, 6-0 count over Central Catholic No. 1 team Jeff Trull and Chris DiPietro.

The senior pair fell behind 4-1 in the first set and then caught fire, ripping off 12 straight games at the Lexington courts to move ahead from the Round-of-16.

"It took them awhile to get into the match," said coach Mike Wartman. "They made a number of unforced errors before flicking the switch and taking total control of the match."

It was the first Sectional sweep for the tandem, who were extended to three sets in both of their earlier matches.

After trying to play the quarterfinal match three times last weekend, and being rained out all three, Szafarz and Jordan will return to the Lexington courts this Saturday morning to resume their Sectional quest.

Not as fortunate were first singles Avi Lasser and first doubles Josh Caplan and Mike Zakin, both eliminated in their third match after winning twice the previous weekend.

Manchester/Essex No. 1 Chris Comino toppled Capt. Lasser, 6-3, 6-3.

Caplan and Zakin fell to Reading High's No. 2 doubles, Salter and Foster, by a 6-4, 6-4 margin.

Sectional champions meet in the State finals next month at Longwood Cricket Club in Brookline.

**Andover 3**
**St. John's Prep 2**

Second doubles was the last match to finish, and the team score was tied 2-2 with the outcome left in the hands of Andover sophomore Jeremy Hogan and senior Dave Szafarz.

They did not disappoint, winning the first set tiebreaker, 8-6, and closing out the victory with a 6-4 triumph in the second set over the Eagles' Stefan Bihlarz and Mike Conway.

"This was the first time Jeremy and Dave played together this season," said Golden Warriors' coach Mike Wartman. "Both have been hitting the ball well lately and it seemed like a good idea to put them together."

Both sets stayed pretty much on serve, with Hogan and Szafarz breaking a 4-4 tie in the second to win the final two games.

Andover's other two points were less stressful, with first and second singles Avi Lasser and Jason Edelstein prevailing

Lasser defeated Tim Haladyna of SJP 6-2, 6-3 and Edelstein trimmed Wills Fallon 6-3, 6-1.

"Avi and Jason played smart and exploited their opponent's game," said Wartman. "Both were very steady from the baseline."

Brian Axelrod, who had twisted an ankle in practice earlier in the week, struggled at third singles.

"Brian said he felt OK, and he moved around the court well," said Wartman. "There were some long points, several momentum shifts and Brian played tough."

Ben Singerland of SJP eventually prevailed 6-3, 6-3.

The other St. John's point came at first doubles where Scott Fontaine and Evan Routzone upended Josh Kaplan and Mike Zakin 6-2, 6-4

"Josh and Mike made more unforced errors than usual," said coach Wartman. "They had trouble handling their opponents' serves."

**Andover 4**
**Haverhill 1**

The Golden Warriors were all business as they completed a sweep of the season series with visiting Haverhill.

"Our kids focused well," said coach Wartman. "They kept the points short by coming to the net often."

In singles, No. 2 Jason Edelstein pounded past Glenn Kimball 6-0, 6-1 and Josh Caplan celebrated his first singles' appearance of the season with a 6-2, 6-2 cruise past the Hillies' Peter Podrocki.

Seniors Dan Jordan and Dave Szafarz were efficient in a 6-0, 6-1 conquest of Ryan Richards and Mike Archambault.

Junior Dave Ong and senior Max Chistyakov were equally sharp with an identical 6-0, 6-1 decision over John Bramhall and Matt Karambelas.

The Haverhill point came at first singles where John Murphy rode his powerful backhand strokes and passing shots to a 6-3, 6-3 triumph over Avi Lasser.

*Continued on page 24*

## Post 8 Legion team to hold tryouts Sunday

**The Andover Post 8 American Legion baseball team will hold tryouts this Sunday, May 23 at Andover High's Peter Aumais Park beginning at 11 a.m.**

**Participants must be between the ages of 16 and 19 years and must be a resident of Andover (can attend out-of-town school).**

**The Post 8 team is a traditional District 8 power, having won numerous District titles, qualified for the State playoffs many times and advanced to the State Tournament (Elite 8) six times.**

**Andover won the district championship last summer, before being ousted in the preliminary round playoffs by North Chelmsford Vinal Post 313.**

**The locals finished the season 16-4-1 overall including 16-2-1 in the district.**

**The 2004 season begins in mid-June, after the MIAA Tournament, and continues through late July.**

**For further information contact Post 8 head coach Joe Iarrobino at 978-474-0523.**

# AHS Roundup

## ■ BOYS TENNIS

*Continued from page 23*

**Andover 4**
**Lowell 1**

All three singles matches were highly-competitive, with Andover senior Dave Hornung topping Ryan White 6-4, 6-3 at No. 3 and Jason Edelstein cruising 6-0 in the first set before battling to a 6-4 second-set triumph over Lowell's Alvaro Soares at No. 2.

The Red Raiders' win came at first singles where Helder Nogueira came from behind to edge Avi Lasser 3-6, 6-1, 7-5.

"First singles was the match of the day," said coach Wartman. "Avi likes to charge the net and he volleys well. That's how he won the majority of his points.

"Helder has wonderful baseline strokes, and he was a little stronger on the big points at the end of the third set.

"Dave Hornung played a much-improved Ryan White, who has an excellent forehand," noted Wartman. "Dave had to play an all-court game and won by volleying and coming to the net."

In doubles, Josh Caplan and sophomore Jerry Hogan of AHS rattled off a 6-2, 6-3 win over Long Nguyen and Andrew Lawrenson.

Second doubles went to Dave Szafarz and Mike Zakin, who pounded out a 6-3, 6-0 decision over Lowell's Justin Lipomi and Richard Willey.

## GIRLS TENNIS

The Andover High girls tennis team stretched its perfect record to 15-0 with a pair of 5-0 victories over Haverhill, Notre Dame Academy and Lowell High.

The Lady Warriors, with 15 consecutive 5-0 sweeps, need two more wins to clinch their 25th straight Merrimack Valley Conference championship.

Our toughest league competition will come over our final three opponents — Chelmsford, Methuen and Central — and hopefully those matches will get us on a nice roll heading into the Division 1 North Tournament, said first-year coach David Hughes.

We also hope to scrimmage Lynnfield, one of the top Division 2 teams in Eastern Massachusetts, between the end of the regular season and the tourney."

### Schedule

The Lady Warriors played at Tewksbury yesterday, after Townsman presstime, and have at Chelmsford tomorrow (Friday) for the final regular season match.

The MVC championship matches next week, with home matches Tuesday versus Methuen and Thursday against Central Catholic (4:30 p.m.).

### North Sectionals

The Lady Warriors top-seeded doubles team, Caitlin Kock and Julie Richard, and freshman Caroline Kock advanced to the North semifinals with their second and third straight-set Sectional wins over Wedgewood Tempelman of the Wayland High courts.

The AHS [illegible] Central Catholic [illegible] Lauren Stegerwald and Herena Tang [illegible] 6-2 [illegible] the Rambler[illegible].

Later [illegible] Richard and Kock [illegible] Nicole Lunda and [illegible] Kennedy of Newton South.

For the second straight weekend, [illegible] the sectional [illegible].

Richard and Kock [illegible] the Wayland High court this Saturday morning [illegible] Central Catholic [illegible] Danielle Granato and Tasha Stone [illegible].

[illegible]

[illegible] Marcia Mogilevich [illegible] 7-5, 6-4 fourth-round victory over Burlington High first singles Meri Ruhotina.

"Marsha was down 0-3 in the first set and then came back to tough out the win," said coach David Hughes.

Mogilevich then ran into a nemesis in the quarterfinals, No. 2 seed Kelsey Stone of Concord-Carlisle, and the Patriots' first singles battled to a tug-of-war 7-6 (7-4), 6-4 win.

"Stone had beaten Marsha before — but this time it looked like Marsha might have her after leading late in the first set and in the tiebreaker," said Hughes. "But she couldn't quite close it out and Stone rallied for the win."

Second singles Christie Spang, after a pair of straight-set victories the previous weekend, lost a three-set heartbreaker to Katie Levine of Arlington Catholic.

Each set ended up 6-4 with Spang only able to capture the middle one in Levine's 6-4, 4-6, 6-4 triumph.

After two lopsided wins the previous weekend, second doubles Meredith Levenson and freshman Joohee Yoon ran headlong into Concord-Carlisle's top team of Danielle Granato and Tasha Stone.

The Granato/Stone combo was too strong and won the match 6-1, 6-2.

Sectional champions meet in the State finals next month at Longwood Cricket Club in Brookline.

**MVC matches**
**Andover 5**
**Lowell 0**

Christie Spang highlighted the match at Lowell's Shedd Park courts by playing a perfect first set.

Not only did she win the set, 6-0, she did not lose a point in any of the six games. Taking 24 straight points, as she did, is extremely rare.

Spang continued on for a 6-0, 6-0 triumph over Lowell's Emily Smith at second singles.

Hannah Zachar topped Lea Romanowsky 6-1, 6-1 at first singles, and in her second match of the season at third singles sophomore Emma Haak was a convincing 6-0, 6-3 victor over the Raiders' Caitlin Decker.

Cruising 6-0, 6-0 at first doubles was the Lady Warriors' duo of Capt. Wendy Chen and junior Lindsay Davidson, who trimmed Fantana Guimaraes and Katelyn Glover.

Alyssa Bindman and Liz McPartland also dominated in a 6-0, 6-2 romp past the Raiders' Alyson Boehm and Mikaela McCarthy.

**Andover 5**
**Haverhill 0**

Christie Spang bumped up to first singles and had no trouble with a 6-1, 6-0 win over Haverhill's Kitty Cleary.

Sophomore Casey Mitrano dominated Kate Kimball at second singles with a 6-0, 6-0 blitz.

Capt. Brittany Roy stepped in at third singles and made short work of the host team's Caroline Boland, 6-1, 6-1.

"Brittany did an excellent job of keeping her opponent off balance throughout the match," said coach David Hughes. "She moved her all over the court and mixed up her shots very well."

In doubles, Gui Almada and freshman Rikki Sartor popped the Hillies' Kathleen Foley and Katherine McCall 6-2, 6-0.

Freshman Caroline Kock and Julie Richard dropped only 12 straight games at second doubles for a 6-0, 6-0 romp past Ally Vanneres and Heather Jaffe.

"We are still experimenting with different combinations in doubles," said Hughes. "Gui and Rikki complemented each other very well and played to each other's strengths."

**Andover 5**
**Notre Dame Academy 0**

Playing together for the first time this year, second doubles Rikki Sartor and Meredith Levenson looked like longtime partners with a 6-0, 6-1 romp past the Lancers Erin Harty and Siobhan Fleming.

Jodi Richard and Caroline Koch won by the identical 6-0, 6-1 score at first doubles, rolling over Caitlin Wilson and Kelly McCarthy 6-0, 6-1.

Sophomore Shannon Fitzgerald made her first singles match of the season a success, toppling NDA's Jenn Cincotta 6-4, 6-3.

"Shannon did a nice job of mixing up her play, coming to the net at times and staying back on the baseline enough to keep her opponent guessing," said coach Hughes.

Marsha Mogilevich was untouchable at first singles, blanking Spandana Parakela 6-0, 6-0, and Christie Spang handled Notre Dame's Kate Richards 6-1, 6-1 at second singles.

## BASEBALL

The hard-charging Andover High varsity baseball team earned a share of the Merrimack Valley Conference Division 1 championship, and qualified for the Division 1 North Tournament for the first time since 2001, with three homestretch wins over Lowell (10-4), Division 2 co-champ Haverhill (6-3) and Tewksbury (11-1).

Solid complete-game pitching performances by Patrick Bateson, Dan Godefroi and Kyle Ahern sparked the Golden Warriors to those key victories.

A chance to win the MVC 1 crown outright went by the boards Tuesday, as Central Catholic outslugged the locals, 12-10, and Methuen came from behind twice to edge stubborn Dracut, 11-8, in the conference finales for all four teams.

Those results boosted head coach Ken Maglio's crew to 11-5 overall and 9-4 in MVC 1. Methuen also finished 9-4 in the division.

Chelmsford, which faltered at the end, closed at 8-5 in league play.

### Schedule

Andover hosts Revere in a non-leaguer next Wednesday at Aumais Park (3:45 p.m.), and competes in the annual Lawrence Invitational Tournament the weekend of May 29-30.

The Division 1 North Tournament pairings are scheduled for release June 1.

### Team leaders

Through the first 15 games (Central Catholic not included), AHS had some hefty batting averages among the regulars.

Jarrett Mackin was hitting .490, Joel Keefe .422, Brian Buckley .431, Dan Godefroi .400, Matt Hogan .395, Paul Malaguti .333, Matt Iorio .333, Anthony Perry .316 and Ryan Shepard .311.

Mackin was tops in hits with 25 while Buckley had 22 and Keefe 19.

Mackin and Shepard had scored 16 runs each, Keefe 14, Iorio 13, Buckley and Godefroi 12 each and Malaguti 11.

Leading the RBI parade were Buckley with 19, Hogan 15, Shepard 13, Keefe 13 and Mackin 11.

Buckley had four doubles, Keefe two triples and Malaguti two homers. Godefroi, Shepard, Mackin, Hogan, Keefe and Perry all have three doubles and the team's third homer was belted by Mackin.

On the mound, Kyle Ahern stood 4-2 with a 1.89 ERA, Patrick Bateson 3-1 and 2.68 and Godefroi 2-0 and 2.55.

**Andover 11**
**Tewksbury 1**

A seven-run third inning snapped a 1-1 tie and broke this game wide open at Tewksbury's Gary Strong Field.

Kyle Ahern, improving to 4-2 on the mound, was sharp throughout with a route-going four-hitter and 10 strikeouts.

After surrendering a first-inning run, Ahern blanked the Redmen on three hits over the final six innings.

Powering the 15-hit AHS attack with three safeties each were Matt Iorio and Joel Keefe. Iorio belted a triple and drove home two runs while Keefe had two RBI.

Ryan Shepard smacked two doubles, drove in three runs and scored twice in his top offensive performance of the spring.

Contributing two hits each were Jarrett Mackin (RBI) and Brian Buckley (RBI), while solo safeties were laced by Paul Malaguti, Matt Hogan and Godefroi (RBI).

In the pivotal third, which saw 12 AHS batters parade to the plate, Shepard belted a double, Iorio tripled and singles were laced by Godefroi, Keefe, Mackin and Hogan. Malaguti and Perry both walked and scored.

Ryan Walsh had a pair of hits and Mark Davis cracked a run-scoring double for the young Redmen (4-10), who had won five straight MVC Division 2 titles prior to this year.

**Andover 6**
**Haverhill 3**

The Golden Warriors officially clinched their Division 1 North Tournament berth with this win over Haverhill in a battle of MVC division leaders at Peter Aumais Park.

This loss for Haverhill, coupled with Billerica's 2-0 win over Lawrence earlier this week, forced the Hillies to share the MVC 2 title with Billerica.

Freshman lefthander Dan Godefroi (2-0) made his first varsity start a memorable one, firing a complete-game six-hitter with three strikeouts and only two walks.

He experienced one shaky inning, allowing all three runs and three of the Hillies' six hits in the fifth.

Godefroi then finished strong by retiring the last six batters he faced and seven of the final eight.

Haverhill threatened in the top of the first on a two-out walk to Dan Orlando and double by Ed Kelleher. But Godefroi left the runners stranded in scoring position when the next batter popped out to shortstop Paul Malaguti.

AHS grabbed a 1-0 first-inning edge when leadoff batter Jarrett Mackin walked, stole second, took third on an infield out and crossed on a sacrifice fly by Brian Buckley.

Two Haverhill errors and a walk helped the locals plate an unearned run in the second to make it 2-0.

The third opened with Malaguti and Buckley being hit by pitches. Joel Keefe and Matt Hogan singled to center and left field, respectively, as the lead jumped to 4-0. Ryan Shepard's bunt chased home Keefe with another run.

The final Andover tally came in the fourth as Mackin belted a leadoff triple to right and crossed on Malaguti's infield out.

Keefe led the AHS attack with a double and two singles (3-for-4).

**Andover 10**
**Lowell 4**

Paul Malaguti blasted a two-run homer, his second of the season, and junior lefthander Patrick Bateson (3-1) was strong with a complete-game six-hitter and 10 strikeouts as the Golden Warriors belted the host team, under the lights at Stoklosa/Alumni Field.

The victory completed a season series sweep for Andover (earlier 13-9 win).

The issue was never in doubt as AHS scored in each of the first five innings, building a 10-1 lead before Lowell notched its final three runs in the sixth.

Malaguti finished with three RBI and Matt Hogan contributed a double and two ribbies.

Capt. Brian Buckley doubled, singled and scored a run. DH Joel Keefe laced an RBI single, reached base three times and scored twice.

Capt. Ryan Shepard had a single and scored two runs, while freshman Dan Godefroi (RBI) and leadoff batter Jarrett Mackin both singled and scored.

Matt Iorio drove in a run and scored once.

AHS, although having two runners thrown out at the plate in the first inning, did score a run on a single by Godefroi and doubles by Buckley and Keefe.

Shepard reached on an error and Malaguti launched his two-run homer in the second, while in the third frame Malaguti ripped an RBI single and the fifth run crossed on an error.

Highlighting a four-run fourth were an RBI double by Mackin, sac-fly by Godefroi, single by Buckley and two-run double to left from Hogan.

The final Warriors' run came on a wild pitch in the fifth, after consecutive walks to Iorio, Anthony Perry and Mackin loaded the bases.

Leading the way for Lowell, which could have crept back into MVC 1 title contention with a win, were Jeison King (single, two RBI), Dan Sargent RBI double, run scored) and Mike Moffett (single, RBI).

Ryan Scanlon pitched well in relief for Lowell, working the sixth and seventh and allowing one hit while fanning the side in both innings.

## TRACK & FIELD

The Andover High girls track team missed out on a perfect dual-meet season when Central Catholic registered an 82-63 victory over the Lady Warriors in the season finale on Tuesday afternoon.

Prior to that setback the Lady Warriors, who finished 6-1 overall, chalked up a Merrimack Valley Conference Division 1 triumph over Chelmsford.

The Andover boys also lost a possible chance at a share of the MVC 1 title with a 79-66 setback to Central.

AHS finished third with a 5-2 record, trailing undefeated Lowell and once-beaten runner-up Central.

In the annual Massachusetts State Track Coaches Association Class A Relays, hosted by Andover, both Warrior teams did very well with the girls finishing second and the boys third.

### Schedule

Andover will host the twilight Merrimack Valley Conference Championship Meet this Saturday, starting at 4 p.m. and finishing under the lights at the Lovely oval.

The Eastern Mass. Class A Meet is the following weekend, May 29, at Cawley Memorial Stadium in Lowell (9:30 a.m.).

**Andover girls 88**
**Chelmsford 49**

The Lady Warriors swept the long jump and 100-meter high hurdles, and had doubles wins from Brittany Pierce and Felicia Thompson, to key the lopsided victory over the host Lions at Chelmsford High.

Andover long jumpers were Meghan Keefe (15'4"), Caroline Pierce (14'2") and Capt. Ashley Beaucaire (13'11 1/2").

Brittany Pierce led the way in the 100 hurdles (15.3), followed by Keefe (15.9) and Jen Merinder (16.9).

Junior Felicia Thompson continued her string of double wins with top throws in the shot put (33'3") and discus (113'8").

Top two in the triple jump were Brittany Pierce (34'7") and Kelly Morrissey (32'7"), and 1-2 in the 200 dash were Capt. Amanda Carlson (27.4) and freshman Chrissy Peracchi (27.9).

Taking 1-2 in the 300 intermediate hurdles were Merinder (49.2) and Lauren Vivian (53.2).

Also placing first were pole vaulter Libby Fortier (8'0), sprinter Caroline Pierce (100 meters, 12.6), Emily Korba (400 meters, 62.6), Brittany Moriarty (800 meters, 2:21.3) and miler Michelle Pirro (5:41.7).

Peracchi was runner-up in the 100 meters (12.9) and Capt. Allison Kenvan in

*Continued on page 25*


With these rates, you'll feel right at home.

3/3 Adjustable Rate Mortgage*

4.000% Annual Interest Rate

5.540% Annual Percentage Rate

If you're looking for a mortgage with competitive rates, and affordable closing costs, The Savings Bank will make you feel right at home!

At The Savings Bank, you'll find a range of home financing options – whether you're in the market for a new house or planning to refinance your present home. Call us today at (800) 246-2009 or stop by any office.

The Savings Bank

Toll-Free 1-800-246-2009
Wakefield 357 Main Street • 599 North Avenue • 907 Main Street
Lynnfield 584 Main Street • 1105 Summer Street • Andover 84 Main Street
www.tsbawake24.com

Member FDIC
Member DIF

Invest in comfort
Contract with confidence

AWNINGS

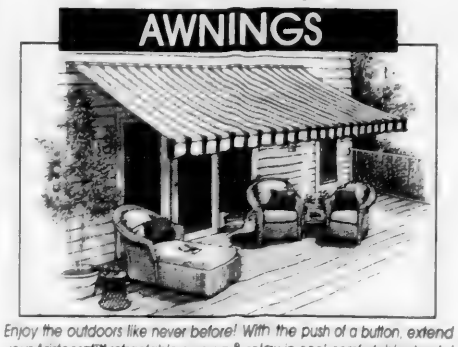

Enjoy the outdoors like never before! With the push of a button, extend your Aristocraft™ retractable awning & relax in cool, comfortable shade!

SUNROOMS

Add an Oasis Patio Room to your home and create a sunny retreat for entertaining and relaxing while the seasons change around you

Call us for a free estimate

THE FRANK EVANS COMPANY, INC.
EVANS HOME IMPROVEMENT

- Family owned and operated since 1957
- 42 Year BBB Member
- Licensed, Registered, Insured
- No high pressure tactics
- All our own crews

1-800-339-4619

www.evanshomeimprovement.com

"Banking The Way It Used To Be!"
Southern New Hampshire Bank & Trust
Member FDIC
12 Haverhill St., (In Downtown Village) Andover • 978-749-0711

Phillips Academy Skating School

New Skating Registrations For
SPRING PROGRAMS
TED HARRISON RINK

Basic Skills Classes
Fridays, Saturdays and Sundays
adults and children

Tots Lessons
Tuesdays, Thursdays and Fridays
mornings and afternoons

Adult Skate to Fitness
Friday lunchtime

Ice Dancing
Sunday evenings

978-684-7200
www.andover.edu/ice

Phillips Academy
Skating Club

2003-04 Memberships Now Available

Open Skating
Monday - Thursday lunchtime
Sunday afternoons
Friday and Saturday evenings

Freestyles
Wednesday, Saturday and Sunday afternoons

Stick Practice
Monday and Friday lunchtime
Saturday evenings

Transformation
978-684-7200
www.andover.edu/ice

# AHS Roundup

## TRACK & FIELD

Continued from page 24

Jump (4'8").

Additional third places went to AHS athletes Matia Kostakis (discus [illegible] 1/2"), shot putter Sarah [illegible] (30' 1/2"), high jumper [illegible] Welsh (4'8"), miler Courtney Hauser (5:45.5) and two-miler [illegible] Willey (12:44).

### Andover boys 90
### Chelmsford 50

Capt. Vin Errico was a triple event winner for the third time this year, leading the way in the 110-meter high hurdles (14.9), 300-meter intermediate hurdles (40.5) and triple jump (41'2").

The Golden Warriors swept the triple jump and placed 1-2 in the shot put, discus, long jump, 110 hurdles and 300 hurdles to account for 49 of their points.

Junior Dave Cheerallah contributed a pair of victories in the discus (132'3") and javelin (154'5") losses.

Completing the sweep of the triple jump were Capt. Matt Hill (39'9") and sophomore Adam Cuomo (39'1 3/4").

Other AHS winners were shot putter Kyle MacKenzie (45'5"), freshman long jumper Nate Baker (18'9"), pole vaulter Gabe Greeley (12'0") and Vasili Kostakis in the 400 meters (52.7).

The 4x100 sprint relay of Jason Sheldon, Cuomo, Jeff Belardo and Capt. Ryan Donahue broke the tape in 43.8.

Chris Cole was runner-up in the discus (128'5") and 300 hurdles (41.3).

Other seconds went to shot putter Mike Gustin (44'9 1/2"), long jumper Bruce Hilman (18'5"), Baker in the high jump (5'8"), Cuomo in the 110 hurdles (15.4), Donahue (100 meters, 11.1), sophomore Pierre Hage (200 meters, 23.2), Ben Ossell (800 meters, 2:04.4) and two-miler Ryan Durkin (10:03).

Jimmy Muller was third in the very competitive 800, his 2:04.5 clocking 1/10th of a second behind teammate Ossell and 4/10ths behind Chelmsford winner Eric Koethe (2:04.1).

Also third for the locals were high jumper Mark Radinski (5'4"), sprinters Sheldon (100 meters, 11.3) and Belardo (200 meters, 23.7) and Garrett Rayner (400 meters, 54.9).

### EMass. Class A Relays

The Andover girls placed second in a 28-school field, chalking up 59 points as runner-up to powerhouse Newton North at 84.

Brockton finished third, well behind the Lady Warriors, with 47 points.

Highlighting the AHS effort was a first-place finish by the shuttle hurdles crew of Brittany Pierce, Allison Kerivan, Jen Merinder and Meghan Keefe (68.5).

The 4x100 sprint relay, running without Jenny Dlesk, took third as Brittany Pierce, Caroline Pierce, Amanda Carlson and freshman Chrissy Peracchi crossed in 51.0 seconds.

On the boys side, Andover finished a strong third with 40 points as the hosts trailed only champ Newton North (70 points) and MVC dual-meet champ Lowell (60).

The shuttle hurdles quartet of Capt. Vin Errico, who is headed to Cornell, Chris Cole, Capt. Matt Hill and Adam Cuomo finished in 63.7.

## BOYS VOLLEYBALL

The Andover High boys varsity netmen nailed down second place in Merrimack Valley Conference Division 2 with a 2-0 sweep of Lowell, thereby automatically qualifying for the Division 1 North Tournament.

The Golden Warriors then had a four-match win streak snapped with a 2-0 loss to Chelmsford.

The split left coach George Sullivan's squad at 10-8 overall, 9-8 in the MVC, with three regular season matches left.

### Schedule

The brutal stretch run continued last night, after *Townsman* presstime, with the final regular season road match at MVC 1 frontunner Haverhill (16-1).

AHS is home versus St. John's Prep of Danvers this evening (Thursday) at the Dunn Gym, and home against Haverhill in the regular season finale next Monday.

### Andover 2
### Lowell 0

The Golden Warriors' fourth straight win was a crisp 30-27, 30-22 triumph at the Dunn Gym.

It gave AHS a sweep of Lowell and proved less difficult than the season-opening 2-1 squeeze past the Red Raiders.

Jake Kleinman had five kills and one ace, finishing the match 25-for-29 hitting and 10-for-11 serving.

Sophomore Jerry Mohan contributed three kills and 5-for-6 hitting, while Alex Levine was 8-for-12 with two kills and Ian McMahon 4-for-7 with one kill.

Chris James finished 3-for-4, Darren McRoy 4-for-7, Matt Jacons 5-for-11 and Sean Cummings 2-for-2 hitting.

Flawless servers were James (13-for-13), Sam Silverman (12-for-12, two aces), McRoy (11-for-11) and Cummings (7-for-7). Levine went 4-for-5 with one ace.

Cummings also set well and top defenders were Silverman and Pardeep Thandi (14-for-18).

As a team the Golden Warriors were 57-for-72 hitting, with 11 kills, and 57-for-59 serving with five aces.

The Andover JVs rolled to a 2-0 victory in the prelim.

Alex Day led the 30-23, 30-13 sweep with 10-for-10 hitting, five kills and strong defense. Adam Spang showed his versatility with 5-for-5 hitting, 4-for-4 serving and 18-for-20 passing. Leading servers were Tyler Carroll, 15-for-15 with six aces, and Mike Gianopoulos 8-for-8 with one ace.

### Chelmsford 2
### Andover 0

The visiting Lions, who edged AHS 2-1 earlier this spring, swept the season series with this 30-25, 30-26 streak-breaking triumph at the Dunn Gym.

"We played very well at times and very poorly at other times," said coach Sullivan. "Chelmsford came in here with a lot of spirit, much like Central did a couple weeks earlier (2-1 loss), and took us out of the match emotionally."

The locals finished 70-for-79 hitting, with only nine kills, and had no service aces.

"Not enough kills, no aces and defensively we only completed 74 percent of our passes which is too low," said Sullivan. "Too many times we bumped the ball over the net instead of driving it."

Jake Kleinman was the top offensive threat with 27-for-29 hitting, including six kills, and 8-for-8 serving.

The only other kills went to sophomore outside hitter Jerry Mohan, 8-for-8 with two kills, and Alex Levine 10-for-12 with one kill.

"Mohan played with a lot of heart," said Sullivan.

Ian McMahon finished 5-for-8 hitting and Matt Jacobs 2-for-2.

Sam Silverman went 13-for-13 passing and he led the defense with 24-for-29 passing.

Sean Cummings contributed 6-for-6 hitting and 8-for-8 serving, while Darren McRoy was 2-for-2 hitting and 9-for-9 serving.

Chris James added 10-for-12 hitting, 6-for-8 serving and Levine 6-for-6 serving.

The undefeated AHS junior varsity improved to 16-0 with a 2-0 sweep in the prelim. Playing well in the 30-14, 30-8 romp were Luke Bruno (14-14 hitting, three kills), Pat Hughes (8-for-8 hitting, five kills), Alex Day (6-for-6 hitting, one kill) and Mike Gianopoulos (serving).

## GIRLS LACROSSE

The powerhouse Andover High girls varsity lacrosse team improved to 12-2 with two more lopsided North/Cape League wins over Newburyport, 15-7, and Tyngsboro, 15-2.

However, the Lady Warriors' came up flat for the first time this spring on Tuesday afternoon and saw their 11-game win streak halted in a 4-3 upset loss to host Salem (Ma.).

"Our girls were stunned after the loss," said first-year coach Emily Frey. "They couldn't figure out what happened.

"We don't like to lose ... but hopefully this was a wakeup call. We'll take it and learn from it. We have to come prepared to play in every game. Our complacency cost us.

"It's not time to get angry. It's time to get even and come out strong the rest of the regular season and through the tournament."

### Schedule

Tourney-bound AHS hosts Gloucester yesterday, after *Townsman* presstime, and hosts Lowell Saturday morning (10 a.m.).

The regular season concludes next week with a pair of tough games against two tough opponents. North/Cape League power Billerica (10-3) on Monday at the Marshall Middle School in Billerica and non-league Concord-Carlisle on Wednesday at Lovely Field (both 7 p.m.).

The MIAA Tournament pairings are scheduled for release next Friday, May 28.

### Leading scorers

Junior attack Maggie Lamond ranked among the top scorers in Eastern Massachusetts after 14 games, boasting 50 goals and 33 assists for 83 points.

Capt. Stephanie Sweeney is also a consistent offensive threat for the locals with 35 goals.

### Salem (Mass.) 4
### Andover 3

The Witches held Andover below six goals for the first time this season, inching ahead 3-1 at the half and hanging on for the victory.

Trailing 4-2 late in the game, Andover rallied when Jacqui Munro scored with less than four minutes to play.

Maggie Lamond appeared to tie the game 4-4 just before the final whistle, but the apparent score was good was disallowed by the officials who said it came after time expired.

"There were some questionable calls throughout the game," said coach Frey. "That can't be issued. But that aside we did not play well. Our passing and catching were not up to par.

"With all the wins by big scores we came into this game a little too relaxed. Salem is a good team ... with a fabulous goalie ... but we didn't shake enough hot to move him around much.

"We took a lot of shots but the inside ... after save. She's a little, quick and a fiery competitor," said Frey.

Maggie Lamond and Jenny Lothrop ... coach for Andover ... Rachel Fox had the hat trick.

Lauren Sheehan (first half) and Lexie Barber made two saves each.

### Andover 15
### Tyngsboro 2

The Lady Warriors, capt. by a ... and ... 10-0 first half lead and coasted to the victory at the Doherty Middle School field.

Sparking the attack were Maggie Lamond, with four goals and one assist, Bryanna Casey three goals, one assist and Jacqui Munro three goals.

Kate Nichols contributed two goals and three assists, Rachel Fox one goal, one assist, Stephanie Sweeney and Ali McCoy one goal each.

Chipping in an assist apiece were Jeannie Lothrop, Casey Salois and McKenzie Tranor.

Goaltender Elissa Slovin played an excellent first half, stopping all six shots on net and Lauren Barber had two saves in the second half.

### Andover 15
### Newburyport 7

Stephanie Sweeney potted six goals and set up a seventh to lead the Lady Warriors past first-year team Newburyport under the lights at Lovely Field.

Maggie Lamond added a hat trick and one assist, while Jacqui Munro had two goals, one assist.

Chrissy McSweeney set up three and scored one, and delivering a goal and assist apiece were Kate Nichols, Lindsay Hegarty and Ali McCoy.

Lauren Barber played the entire game in net for AHS, which pounded out to a 12-4 halftime lead over the Clippers.

Now Enrolling
Next Generation Children's Centers
561 S. Main Street
Andover, MA
978-475-8010
www.ngccenters.com

28th Annual
Phillips Academy
Andover Soccer Camp
2004 Andover Soccer Camp
at Phillips Academy, Andover, MA 01810
Half Day Program
Week #1 - June 28 - July 2
8:30 a.m. - 12 noon
Coed Ages 5 - 7
Coed Ages 8-12
Week # 2 July 5 - 9
Week # 3 July 12 - 16
Week # 4 July 19 - 23
Senior Session BOYS/GIRLS
Age 12 - 12th Grade
Preparation for High School Competition
Week # 5
July 26 - 30
+
Goalkeeper Programs
July 19 - 23
July 26 - 30
For Information:
978-681-8222
www.andover.edu/soccercamp

ERA Real Estate
Always There For You
ERA Home & Family Real Estate
28 Chestnut Street #4, Andover, MA
Phone (978) 470-0366 Fax (978) 470-1868
www.ERAcommonwealthgroup.com

Rolling Green Landscape
William Rowe
978-794-0402
Methuen, MA
Mowing · Yard Cleanup · Mulching · Plantings
Patios · Walkways · Walls

NATIVE SUN
Contemporary Women's Clothing
10 Essex Street • Andover, MA
978.470.0800

Honda Barn 1-800-935-2276
SPECIAL OF THE WEEK
2004 Honda Odyssey LX lease
$299/m plus tax
sign & drive lease 0 due
lease based on 24 mo/24,000 miles (12000 miles/yr), sales (or use) tax not included
Model #RL1854PKW
RTE. 28 · 260 MAIN ST. NORTH READING · MA
1998 MERCURY TRACER SEDAN AUTO, A/C, ONLY 42K MILES #44799 $4,998
2001 CHEVROLET MALIBU SEDAN AUTO, A/C, 32K MILES #44169 $8,998
2002 HONDA CIVIC EX SEDAN 5SPD, A/C, MOONROOF, ONLY 29K MILES #2009 $12,998
2002 MAZDA PROTEGE 5 AUTO, A/C, MOONROOF, ONLY 19K MILES #46259 $12,998
2002 LAND ROVER FREELANDER AUTO, A/C, LEATHER, NAVIGATION & MORE, ONLY 25K MILES #34949 $19,998
2001 HONDA ODYSSEY EX AUTO, A/C, PWR SLIDING DOORS, 37K MILES #2033 $20,998
American Honda Motor Co. customer surveys ranked us #1 In Customer Purchase Satisfaction!
OPEN AROUND THE CLOCK AT www.hondabarn.com

When You Want Cosmetic Eyelid Surgery...
Katrinka L. Heher, MD, F.A.C.S.
Center for Aesthetic Eyelid and Facial Surgery at Tallman Eye Associates.
Thomas P. Pappavaselio, MD
Make Your One Choice The Right Choice.
When it comes to your eyes, choose the right cosmetic surgeon. A surgeon who is also a board-certified ophthalmologist. A surgeon who specializes in plastic surgery of the eyes.
The right choice is Dr. Katrinka L. Heher and Dr. Thomas P. Pappavaselio for:
· Repair of droopy and sagging upper lids
· Removal of lower eyelid bags
· Brow lift
· Microdermabrasion
· Botox® for wrinkles
· Restylane® Skin Treatment
· Perlane® Skin Treatment
· MD Forte® Skin Products
· Other cosmetic treatments
Call (978) 609-7212 Today for Your Consultation.
TALLMAN EYE ASSOCIATES
451 Andover Street, North Andover

Unlock new advertising dollars!
Stretch your ad budget
with the winning combination of newspapers and co-op advertising. The secret? Co-op advertising dollars available from your suppliers. Money you've earned by stocking your suppliers' merchandise. If you don't use it, you lose it!
For more information, call your Account Executive.
The Eagle-Tribune 978-946-2000
Andover Townsman/Town Crossings 978-475-7000
The Haverhill Gazette 978-374-0321
Derry News & Weekender 603-437-7000
Carriage Towne News 603-642-4499
Eagle-Tribune Publishing Company
100 Turnpike Street North Andover, MA

"Look for the Andover Townsman at these Store Locations"
ANDOVER
Andover Liquors Shawsheen Plaza
Andover Spa - 9 Elm St.
Barron's Country Store 429 Lowell St.
Brooks - Shawsheen Plaza
CVS - 68 Main St.
Driscoll's Package Store 5 Bartlet St.
Richdale - 4 Railroad St.
Grocery Bag - 54 Haverhill St.
Hess Gas Station - Rt. 133
Hometown Seafoods 28 Chestnut St.
Village Deli 32 Andover St.
Letourneau's Pharmacy 349 N. Main St.
Main Street Mobil - 14 N. Main St.
Market Basket - Shawsheen Plaza
Rolling Green Mobil 309 Lowell St.
Sunday's General Store 195 Andover St.
Shawsheen Village Liquors 4 Poor St
West Andover Mobil 139 River Rd
Wild Oats - 40 Railroad St.
NORTH ANDOVER
CVS - 115 Main St.
CVS - 350 Winthrop Ave
Eagle Tribune - 100 Turnpike St.
J&M Country Store 701 Salem St.
Joe's Variety - 220 Middlesex St.
Market Basket 350 Winthrop Ave.
Brooks Drug - 525 Turnpike St.
Perfecto's - Butcher Boy Plaza
Richdale - 75 Chickering Rd.
Richdale - 533 Chickering Rd.
Richdale - 4 Main St.
Sam's Mobil Mart - 12 Mass. Ave.
Super Stop & Shop 757 Turnpike St.
Star Market - 109 Main St.
The General Store 7 Johnson St
The Vineyard 550 Turnpike St
SOUTH LAWRENCE
Julie & Wendy's 525 South Broadway
MIDDLETON
Richdale - 27 S. Main St.
METHUEN
Market Basket 70 Pleasant Valley St
Richdale - 76 Swan St
White Hen Pantry 319 Merrimack St
NORTH READING
Brooks - 265 Main St
CVS - 20 Main St.
Lil' Peach - 202 North St
New England Redemption 158 Main St.
Shaw's Supermarket 265 Main St
Super Stop & Shop - 97 Main St
7-Eleven - 237 Main St
TEWKSBURY
Crystal's General Store 1120 Main St
CVS - 10 Main St
CVS - 1900 Main St (Oakdale Mall)
Lil' Peach - 2280 Main St
Market Basket - 10 Main St
Market Basket - 1900 Main St (Oakdale Mall)
White Hen Pantry 1699 Shawsheen St
WILMINGTON
Market Basket - 240 Main St
Andover Townsman
33 Chestnut Street, Andover, MA 01810 • (978) 475-7000

# GAME SUMMARIES

## BASEBALL

**ANDOVER 11, TEWKSBURY 1**
**at Strong Field, Tewksbury**

**Andover** – Jarrett Mackin cf 4-1-2, Matt Hennessy ph 1-0-0 Dan Godefroi rf 4-1-1, Jon Volinski ph 1-0-0, Brian Buckley 3b 3-1-2, Patrick Bateson ph 1-0-0, Joel Keefe dh 4-2-3, Matt Hogan 1b [illegible] Alex Foley ph 1-0-0, Ryan Shepard c 4-2-2, Paul Malaguti ss 3-1-1, Matt Iono 2b 4-1-3, Anthony Perry lf 0-1-0 Andrew Hennessy lf 2-0-0, Kyle Ahern p 0-0-0. **Totals:** 35-11-15

**Tewksbury** – Jeff Little 2b-p 3-0-1, Ryan Walsh c 3-0-2, Geoff Luciano lf 3-1-0 Mark Davis 1b 3-0-1 Brian Lowe p 1-0-0 Mike Fredricksen ss 2-0-0, Matt Monico rf 2-0-0 Jay Fagone ss-p 3-[illegible] Alex Lavigne dh 3-0-0, Matt Mastone 3b 2-0-0, Jay Donoghue ph 1-0-0, Ryan Carlson 0-0-0. **Totals:** 26-1-4.

| | | | | | |
|---|---|---|---|---|---|
| **Andover** | 107 | 003 | 0 | – | 11 |
| **Tewksbury** | 100 | 000 | 0 | – | 1 |

**RBI:** A. Shepard 3, Iorio 2, Mackin 1, Godefroi 1, Keefe 1; T. Davis 1 **2B:** Shepard 2, Davis **3B:** Iono **WP:** Kyle Ahern (4-2) 7ip 4h 1r 1er 2bb 10k **LP:** Brian Lowe

**ANDOVER 6, HAVERHILL 3**
**at Peter Aumais Park, Andover**

**Haverhill** – Axel Flecha cf 4-1-0, Brian Shea ss 4-0-0, Dan Orlando 1b 2-0-1 Ed Kelleher 2b 3-0-1, Tom Englehardt 3b 3-0-1 Joe DelGrosso dh-rf 3-0-0, Mike Byron c 3-1-2 Chris Angeloni lf 2-1-1, Mike Fantini rf-p 2-0-0, John Maloney p 0-0-0 **Totals:** 26-3-6

**Andover** – Jarrett Mackin cf 3-2-1, Paul Malaguti ss 2-1-0, Brian Buckley 3b 1-1-0, Joel Keefe dh 4-1-3, Matt Hogan 1b 3-[illegible] Ryan Shepard c 2-0-0, Andrew Hennessy rf 3-1-1, Tom White pr 0-0-0 Matt Iono 2b 1-0-0 Anthony Perry 3-0-0, Dan Godefroi p 0-0-0 **Totals:** 22-6-6.

| | | | | | |
|---|---|---|---|---|---|
| **Haverhill** | 000 | 030 | 0 | – | 3 |
| **Andover** | 113 | 100 | x | – | 6 |

**RBI:** A Malaguti 1 Buckley 1 Keefe 1, Hogan 1 Shepard 1, Perry 1 H Orlando 2 Flecha 1 **2B:** Keefe Orlando Angeloni, Kelleher **3B:** Mackin **SB:** Mackin, Malaguti **SF:** Buckley **S:** Shepard, Angeloni **HBP:** Malaguti Buckley **DP:** Haverhill 1 Shea-Kelleher-Orlando1 **Errors:** Andover 0, Haverhill 3 **LOB:** Andover 7, Haverhill 5 **WP:** Dan Godefroi (2-0) 7ip 6h 3r 3er 2bb 3k

**ANDOVER 10, LOWELL 4**
**at Stoklosa/Alumni Field, Lowell**

**Andover** – Jarrett Mackin cf 2-1-1 Peter Burke-Wallace ph 1-[illegible] 3-0 Dan Godefroi rf 3-1-1 Andrew Hennessy [illegible] Brian Buckley 3b 4-1-2, Joel Keefe dh 2-2-1, Matt Hogan 1b 3-0-1 Alex Foley ph 1-0-0, Ryan Shepard c 3-2-1, Paul Malaguti ss 3-1-2, Greg Carroll ph 0-0-0, Matt Iono 2b 2-1-1, Matt Hennessy ph 1-0-0, Anthony Perry ph 0-1-0, Mike Fortier ph 1-0-0, Patrick Bateson p 0-0-0 **Totals:** 27-10-10

**Lowell** – Mike Moffett lf 4-0-1, Raul Alvarez ss 4-1-1, Ryan Scanlon 1b-p 4-1-1, Edgar Herrera 3b 3-0-1, Brendan Akashian c 1-1-0, Jeison King rf 3-0-1, Dave Yeomans cf 2-0-0, Dan Sargent dh-1b 2-1-1, Lee Arzuaga 2b 2-0-0, Arias 2b 1-0-0, Dan Noel p 0-0-0 **Totals:** 26-4-6

| | | | | | |
|---|---|---|---|---|---|
| **Andover** | 122 | 410 | 0 | – | 10 |
| **Lowell** | 001 | 003 | 0 | – | 4 |

**RBI:** A Malaguti 3, Hogan 2, Buckley 2, Godefroi 1, Keefe 1, Mackin 1 L. King 2 Moffett 1 Sargent 1 **2B:** Buckley Mackin Keefe, Hogan, Sargent. **HR:** Malaguti (2) **SB:** Buckley, Iorio. **SF:** Godefroi **HBP:** Shepard. **WP:** Patrick Bateson (3-1) 7ip 6h 4r 4er 1bb 10k. **LP:** Dan Noel

**CHELMSFORD 4, ANDOVER 3**
**at Ayotte Field, Chelmsford**

**Andover** – Jarrett Mackin cf 4-1-2, Paul Malaguti ss 3-0-0, Brian Buckley 3b 3-0-0, Joel Keefe dh-rf 3-0-1, Ryan Shepard c 2-1-0, Matt Hogan 1b 2-0-1, Anthony Perry lf 2-0-1, Matt Iono 2b 2-0-0, Matt Hennessy ph 1-0-0, Dan Godefroi rf 3-1-1 Kyle Ahern p 0-0-0 **Totals:** 25-3-6

**Chelmsford** – Andrew Hansbury lf 2-1-0, Jon Sartorelli ss 4-1-1, Bobby Brown 1b 2-2-1, Mike Decoste c 4-0-2, Jeff Sartorelli 3b 4-0-1, Kevin Delaney rf 2-0-0, John Sullivan dh 2-0-0, Nick Karangioze 2b 2-0-0, Mike Roberts cf 3-0-0, Derek Cotoni p 0-0-0, Russ Fleming p 0-0-0 **Totals:** 25-4-5.

| | | | | | |
|---|---|---|---|---|---|
| **Andover** | 001 | 001 | 1 | – | 3 |
| **Chelmsford** | 200 | 010 | 1 | – | 4 |

One out in 7th when winning run scored

**RBI:** A. Keefe 1 Perry 1, Malaguti 1. C. Jeff Sartorelli 3. **2B:** Perry, Godefroi **HBP:** Hogan **S:** Malaguti **WP:** Russ Fleming 1.1ip 1h 1r 1er 0bb 1k. **LP:** Kyle Ahern (3-2) 6.1ip 5h 4r 3er 7bb 9k.

**ANDOVER 4, METHUEN 2**
**at Peter Aumais Park**

**Methuen** – Wendt c 3-0-1, Hajj rf 4-0-0, Mustapha 3-0-0, Kattar 3b 3-0-0, Stella dh 3-1-1, Hoehn lf 3-1-0, Deforte 2b 3-0-1, Dizazzo cf 1-0-0, Aliano ph 1-0-0, Valeno ss 1-0-0, Grullon ss 1-0-0 Conway p 0-0-0 **Totals:** 26-2-3.

**Andover** – Jarrett Mackin cf 4-2-4, Paul Malaguti ss 2-0-0, Brian Buckley 3-0-1 Joel Keefe dh 4-0-0, Ryan Shepard c 3-0-1, Matt Hogan 1b 1-0-0, Anthony Perry lf 2-0-0, Matt Iono 2b 3-[illegible] Dan Godefroi rf 3-1-2, Kyle Ahern p 0-0-0. **Totals:** 25-4-9

| | | | | | |
|---|---|---|---|---|---|
| **Methuen** | 020 | 000 | 0 | – | 2 |
| **Andover** | 003 | 001 | x | – | 4 |

**RBI:** A. Buckley 2, Keefe 1, Hogan 1; M. Wendt 1 **2B:** Godefroi **3B:** Deforte **SB:** Mackin 2, Malaguti, Buckley, Wendt, Valeno **S:** Malaguti **HBP:** Hogan 2, Shepard **WP:** Kyle Ahern (3-1) 7ip 3h 2r 1er 3bb 4k **LP:** Nate Conway

**DRACUT 10, ANDOVER 7**
**at Peter Aumais Park**

**Dracut** – Steve Girolamo cf 3-1-1, Roger Graham 2b 4-2-3, Andy Ledbetter dh 5-1-1, Matt Lawlor c 4-2-2, Tim Dillon ss 2-1-1, Matt Eddy 3b 4-0-1, Chns Miles lf 4-1-2, Corey Pare rf 3-1-1, Brian Fredenck p 2-1-1, Scott Conway 1b 0-0-0 **Totals:** 31-10-13

**Andover** – Jarrett Mackin cf 4-1-2, Paul Malaguti ss 4-0-1, Brian Buckley 3b 3-0-0, Joel Keefe dh 3-1-1, Ryan Shepard c 3-1-2, Matt Hogan 1b 4-0-1, Anthony Perry lf 3-1-1, Matt Iorio 2b 3-1-0, Dan Godefroi rf 3-2-2, Peter Burke-Wallace p 0-0-0, Mike Fortier p 0-0-0, Jon Volinski p 0-0-0. **Totals:** 30-7-10.

| | | | | | |
|---|---|---|---|---|---|
| **Dracut** | 203 | 040 | 1 | – | 10 |
| **Andover** | 000 | 400 | 3 | – | 7 |

**RBI:** A. Mackin 1, Buckley 1, Keefe 1, Shepard 1, Hogan 1, Perry 1, Godefroi 1 D. Graham 2, Dillon 2, Ledbetter 1, Lawlor 1, Miles 1, Frederick 1 **2B:** Keefe, Shepard, Lawlor, Graham, Ledbetter **3B:** Shepard **SF:** Buckley **HBP:** Shepard **WP:** Brian Fredenck 7ip 10h 7r 4er 1bb 2k **LP:** Peter Burke-Wallace (1-1) 2ip 4h 4r 2er 2bb 1k.

**ANDOVER 13, LOWELL 9**
**at Peter Aumais Park**

**Lowell** – Mike Moffett lf 4-0-0, Raul Alvarez ss 4-1-2, Ryan Scanlon 1b 3-1-0, Edgar Herrera 3b 3-1-0, Brendan Akashian c 3-2-1, Jeison King rf 4-1-3, Dan Sargent dh 4-0-1, Brian Taylor cf 2-1-0, John Arias 2b 3-1-1, Lee Arzuaga 2b 0-1-0, John O'Donnell p 0-0-0, Dave Kiloski p 0-0-0 **Totals:** 30-9-8.

**Andover** – Jarrett Mackin cf 4-1-2, Paul Malaguti ss 5-0-2, Brian Buckley 3b 5-2-2, Joel Keefe dh 4-2-3, Ryan Shepard c 3-2-1, Matt Hogan 1b 4-2-3, Anthony Perry lf 4-0-0, Matt Iorio 2b 3-3-2, Dan Godefroi rf 2-1-1, Patrick Bateson p 0-0-0, Jon Volinski p 0-0-0 **Totals:** 34-13-16.

| | | | | | |
|---|---|---|---|---|---|
| **Lowell** | 023 | 100 | 3 | – | 9 |
| **Andover** | 034 | 231 | x | – | 13 |

**RBI:** A Hogan 5, Mackin 2, Shepard 2 Malaguti 1, Buckley 1, Keefe 1 Shepard 1, Iono 1, L Moffett 2 Akashian 2, Sargent 2, King 1. **2B:** Hogan, King 2, Akashian **3B:** Hogan, Arias **HBP:** Iono **WP:** Patrick Bateson 6.2ip 7h 9r 5er 6bb 7k **Save:** Jon Volinski (1) 0.2ip 0h 0r 0er 1bb 0k **LP:** John O'Donnell.


Don't miss it! Every week.
Our area's smartest guide to news, upcoming events living and shopping North of Boston.

SundayNorth!

Coming in the
Sunday Eagle-Tribune

Art (and success) spoken here

While many non-profit cultural organizations in the Merrimack Valley have been hurt by budget cuts, the Essex Arts Center in Lawrence has flourished. Its galleries are filled with local artists' work. Its studios teem with children learning sculpture and painting. To many, it has become a model for urban cultural infusion. How did they do it? In the Lifestyle section.

Etiquette of email

That e-mail you got yesterday was funny, but not to your boss. As business becomes increasingly reliant on electronic messaging, the etiquette and implications of those notes become serious to your employer and the law. E-mail etiquette in the workplace. In BizNorth.

Riding to the rescue?

In 1973, Secretariat won the Triple Crown and changed the way many people looked at the sport. With Smarty Jones the [illegible] favorite to repeat the feat in two weeks at the Preakness Stakes, many local race people look back at the effect [illegible] had on their lives in the sport. Some even wonder if [illegible] can save the struggling sport of thoroughbred racing in New England. In the Sports section.

And the largest

Classified advertising marketplace North of Boston.

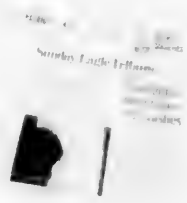

Sunday Eagle-Tribune

For home delivery, call 1-866-MY PAPER.

Your Sunday connection to life North of Boston.


# $400,000 facelift plan

**■ LOVELY FIELD**

*Continued from page 1*

public to get behind the effort.

"This is an opportunity for people who played football at Andover High, or know someone who did, or who have enjoyed watching the teams over the years, to give something back," said Verrette.

Verrette was a wide receiver/defensive back on Andover High's back-to-back Super Bowl championship teams in the mid 1970s. He then went on to become an All-American defensive back and O'Melia Award winner at Holy Cross.

Many of the other inaugural members of the Friends of AHS Football Inc. are former Golden Warrior/Blue Devils football standouts, including Joe Marinaro, Scott Seero, John MacDonald, Steve Duncan, Matt Daniels, Mark Farnham, Dan Hayes and Dana Cohen.

Marinaro, an assistant coach at AHS, was a star lineman at traditional NCAA Division 1 power Michigan.

State Rep. Barry Finegold is also in the fold, along with AHS Hall of Fame coach and School Committee member Dick Collins and current head varsity coach Ken Maglio, who has been involved in the Andover football program for more than three decades.

"I'm all for it. It sounds like a wonderful idea," said Collins. "My connection to it is more as a old-time coach than a School Committee member."

Also involved in the project are Andover Football Boosters president Dan Harrington and Bill Perkins of Hearthstone Realty.

"Everyone has a connection to Andover High football in one way or another," said Verrette, now a businessman in Boston with three children in the Andover school system.

Several of the same people involved with the football project were also responsible for raising about $25,000 two years ago for a plaque, sign, scoreboard and flagpole at the AHS baseball team's Peter Aumais Park.

"The schematics for the football building are almost complete," said Verrette. "The building will be about 3,000 square feet and most of it will also be available for other Andover sports teams to use."

**Chiklis to help?**

Although nothing has been finalized, one fund-raising event could involve local television star and Emmy/Golden Globe winner Michael Chiklis, said Verrette.

His TV show, *The Shield*, is about to wrap up another highly-successful season. Before Chiklis became cable TV's Vic Mackey, he grew up in Andover and played football for the Golden Warriors.

"'Chickie' is hot right now," said Verrette. "He's very popular and he's a terrific guy. We're working on putting some kind of event together with him in June or July. A get-together where people could meet and talk with him, reminisce and maybe tell some football stories."

If the funding comes through quickly, the new building could be up and operational by next September, in time for the 2004 football season.

"It could happen," said Verrette. "That's what we're shooting for, anyway."

**Where to send**

Those interested in making a tax-deductible contribution to spruce up Lovely Field should write the check, payable to Friends of AHS Football Inc., and mail c/o Dan Hayes at Morris, Rossi & Hayes, 32 Chestnut St., Andover, 01810.

Anyone wishing more information can call Glenn Verrette at 617-425-7578 (days), or 978-475-0664 (nights).


OVERNIGHT & DAY PROGRAMS

Ages 5-17
Merrimack College
N. Andover, MA
Co-ed / July 18-23
Girls Week, July 25-30

Dana Hall School
Wellesley, MA
Co-ed / August 1-6
Girls Team Week, Aug. 8-13

Girls Lacrosse Camp
July 18-23

Girls Field Hockey Camp, July 25-28

Dana Hall School
Wellesley, MA
Grades 5-12

JOHN SMITH #1 SOCCER CENTER
1-800-998-7622 or johnsmithsoccer.com

Are You Thinking of Selling Your Home?
*"Make a Great First Impression!"*
Call Me today for a *FREE* Book on Successful Strategies for Selling Your Home!
978-490-4394 - Direct Line
Jacqueline Morgan
Your community Realtor
ERA Home & Family Real Estate
28 Chestnut Street, #4, Andover, MA
www.JacquelineMorgan.com

Clearance Sale!
Giant Savings On
All Floor Models
Brand Name Pianos
German • Japanese • American
Londonderry Piano

Route 1 • Portsmouth, NH 603-436-3336
Route 28 • Salem, NH 603-898-9910

ANDOVER TREE PRESERVATION, INC.
Terry Retelle
Certified Arborist
Fully Insured

TREE CARE SPECIALIST
Ornamental Pruning
Tree Planting & Removal
Tree & Shrub Fertilization
Call for Appointment:
1-978-474-6066

CALL TODAY FOR YOUR FREE CONSULTATION!
BB Carpentry Service, Inc.
SPECIALIZING IN KITCHENS & BATHROOMS
Bruce Baker ~ Master Carpenter
Licensed ~ Insured
A FULL SERVICE REMODELING COMPANY
122 Gorham St. PH. (978) 454• 1819
Chelmsford, MA 01824 FAX (978) 454 • 5164
bbcarpenter@comcast.net
*Over 25 years of Quality and Service*

BACK BY POPULAR DEMAND!

ANNUAL GARAGE SALE
Leanne Croft Interiors
25 Oriole Drive, Andover
Saturday, May 22 & Sunday, May 23
9 a.m. - 4 p.m. [FIRM]
*Antiques, Accessories, Pillows, Silk Flowers, Furniture, Lamps, and much more!*
Need to clear for new shipments... Help us clean house!

# CLASSIFIED CONNECTION™

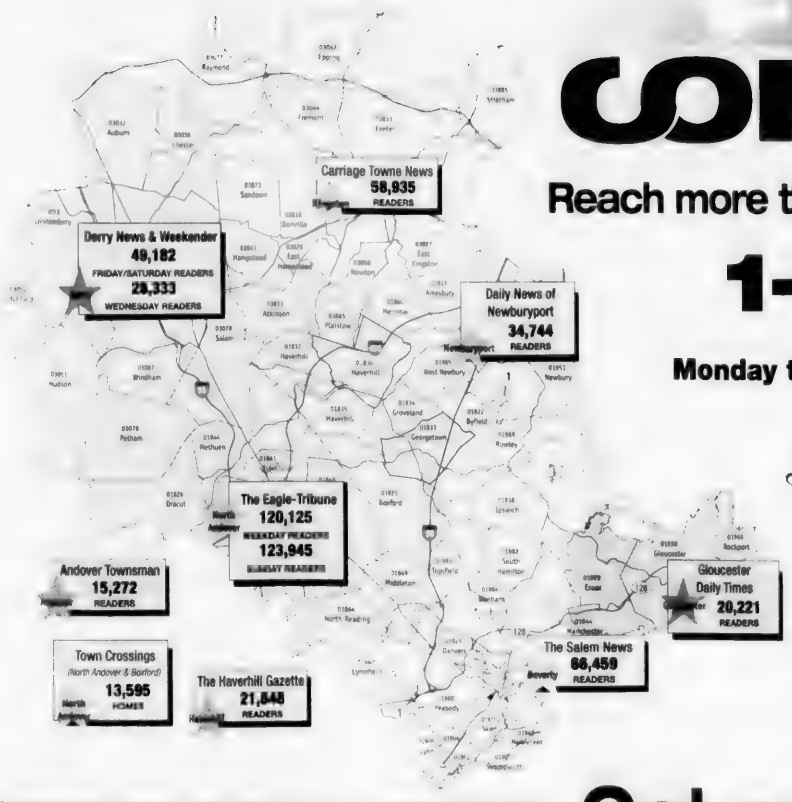


**Reach more than 355,000 readers with just one local call!**

## 1-800-927-9200

**Monday through Friday 8 a.m. to 6 p.m. • Saturday 8 a.m. to 4 p.m.**

**ON-LINE**
ClassConnNorth.com

**FAX**
1-877-927-9400

**ANDOVER TOWNSMAN LINE AD PUBLICATION DEADLINE**
Tuesday at 5 p.m. for publication the following Thursday.

**Cancellation/change deadlines:** same as publication deadlines

**Policies/adjustments:** Advertisers must check insertions and report errors immediately. Billing adjustments are made for only one incorrect insertion and then only for the incorrect portion. We are not responsible for failure to publish and reserve the right to reject, edit or cancel any ad. Ads are subject to credit approval unless paid for prior to publication.

# Get connected. Get results!™



# Give the gift that always fits!

## And something they'll enjoy all year!

A gift subscription to the

## Andover Townsman

*Andover Townsman has comprehensive local news and sports, town events, and stories about your friends and neighbors- we specialize in hometown news coverage.*

**Mail in the coupon below, or call 978-475-7000**
*We can mail a card to the recipient announcing the gift in your behalf

**Yes, I would like to send a gift subscription to:**

Name _____
Address _____
City _____ State _____ Zip _____

Please indicate length of subscription below
☐ 26 weeks $21.00 ☐ 1 year $40.00 ☐ 2 years $68.00
*Rates apply to Andover & Greater Lawrence Area*

**METHOD OF PAYMENT:**
☐ Check Enclosed (payable to Andover Townsman) or ☐ Please charge my credit card

Card# _____ Exp. Date: _____
Signature _____ ☐ Start their delivery on ___/___/___

**THIS GIFT IS FROM:**
Name _____ Phone _____

☐ Check here if you would like us to send a gift card to recipient prior to start of delivery
Have card read as follows: _____

*Mail Order To:*
**Andover Townsman**
33 Chestnut Street, P.O. Box 1986, Andover, MA 01810 • Fax: 978-475-5731


## Classified Index


2-10 Announcements
11-17 Financial
18-24 Instruction
26-50 Real Estate For Sale
51-75 Rentals
76 - 100 Help Wanted
101-148 Merchandise
149-150 Pets & Live Stock
151-225 Service/Repairs
226-249 Transportation



**CALL 1-800-927-9200**


# 2-10 Announcements

### 3A Lost & Found

FOUND on Nov. Rive and another ... Haverhill ... 978-683-4...

FOUND near the Bypass in Andover on MAY 8. Red Gulf Jumper ... Call 978-475-9...

LOST Female cat, green eyes, orange and black. Affectionately answers to meows. Nicodemus. No Andover area ... Call 978-475-9...

LOST Female Chihuahua puppy. Sat. May 1 ... Head ... Reward. Call 603-329-8...

LOST Orange male cat with green collar, near Bypass 28, Derry, NH. Call 603-437-9237

LOST White cat with orange spot on head. Blossom St. Broadway area. Missing ... Week. Call 978-686-9439

### 6 Personals

Single? Lonely? Couples ... Call 38 ... $6k. Christian ... 888-...

### 9 Special Notices

**Advertise .. It Works**
Your classified here puts you in touch with thousands of interested readers ... the Classified Advertising Dept. at 978-475-5300. Deadline for placing an ad is Tuesday afternoon. Monday at 5pm is deadline for cancelling an ad.

CLASSIFIEDS BY MAIL: Now you can place your classified ads at your convenience. The Andover Townsman Town Crossings have a new address: ... @andovertownsman.com. Send your classifieds 24 hours a day. We do the rest.

WORK WANTED INFORMATION: ... inquiries ... regarding the investigation of ... Business opportunities ... Home opportunities ... Work ... We urge ... readers to contact the Better Business Bureau ... 20 Park Plaza, Suite 820, Boston, MA ... 482-7280.

# 11-17 Financial

### 12 Business Opportunities

**NOTICE**
Some advertisements running in this category may require an investment

www.homedepot.com

**BRIDES**
Recently engaged? Earn $25 watching ... DVD ... your home. Call ... Magic Product ... 938-...

$$ ... 978-...

Babysitter ... throughout New England ... 978-468-7...

**HAD ENOUGH?**
Would you like to be your own boss? Tired of your job? If you are serious about ... 978-...

### 150 Mortgages

**A POOR CREDIT SCORE?**
Need a no poor mortgage? ... MA ... 866-572-FUND ext. 232

**Need a Mortgage?**
Bad Credit? Great Rates
5.85 30 yr. Fixed
Call anytime
1-866-231-3091
APR 5.85
Rates & APR are based on LA of $... $... ... Rates are subject to change without notice. MA MBL NH BANKER

**Zero Down Payment**
Homeowners ... MA 978-...

# 18-24 Instructions

### 20 Private Tutoring

ACADEMY ... Preschool Graduate Remedial & Enrichment Masters Special Education 978-475-...

Accredited Educational Therapist. Elementary ... Phonics, reading comprehension, writing composition, hand writing, math, SAT, ... Math, Spanish, MS Ed. Dennis ... Certified 978-686-...

ALL MATH TUTOR ... years teaching. Math ... 4 levels. Middle school ... 978-475-...

**College Search**
... Academic record ... extra curricular ... essays, application ... interview prep, resume editing, application completion & college ... Summer Aid ... 978-475-...

... SAT, and MCAT. beovenandassociates.com Andover, MA 978-475-5487

Math ... Math SAT, ACT, SAT, and beyond. Call 603-437-2778

**Reading Specialist K-12**
Has summer openings. Don't let your child fall behind. Enrich them now for upcoming school sessions. Increase your child's phonemic awareness, fluency, vocabulary & comprehension skills. Build your child's writing as well. Don't delay. Call 978-475-8197

**First Run**
TUTOR NEEDED by elementary school teacher, grades K-5 ... Tues. Wed. Thurs. mornings in Andover/Boxford area. Call ...

### 21 Music & Dancing

DREW LESSONS
Piano ... at your home
Berklee graduate 603-498-3819
www.johnmedeiros.com

Acoustic New Guitarists 10 years experience teaching all styles. Will travel to your house or mine. 978-975-0335

**PIANO LESSONS**
In your home. Call Robert Niver @ 978-689-9...

**Classified Ads 1-800-927-9200**

### 22 Instruction Miscellaneous

**Automobile Driving**
Allied Driving School. Next class Monday, January 19th. 978-683-5...

**Become a Bartender**
... Earn $250 daily ... Bartending School ... Boston ... Call ...

# 26-50 Real Estate For Sale

### 27 Commercial Property

DANVERS ... $... ...

**First Run**
LYNN, MA ... Land, Business & Residential ... Some ... 978-...

### 30 Businesses For Sale

BREAKFAST ... $65,000. Asset sale, real estate ... $499,000. 978-...

HAVERHILL ... MA ... Shoppe. Great location ... own ... complete with ... equipment, supplies, ... running ... HAVERHILL ... Shoppe. Reason ... Now is the time! Price Reduced to $49,... only 2 yrs. old, great location, easy parking. Only $65,000. COLDWELL BANKER ...

PIZZA $... RE/MAX ... Stephen ... 978-...

### Houses For Sale

### 31MA Homes MA

★★★★★★★★★★★★
**Affordable**
Free computer ... available properties ... Savings ... Mortgage ... 888-355-0106 ...
★★★★★★★★★★★★
Coldwell Banker & Associates

★★★★★★★★★★★★
ANDOVER, MA
**ACREAGE**
Lovely homes on ... Neville & ... additions ... Shopper ... Free ... Select ... message 888-... or visit 20andhomesforsale.com
★★★★★★★★★★★★
**FIXER UPPER**
Bargains, lowest prices, these homes need work. Call toll free list. Free recorded messages 1-888-465-9403 ID#2148 visit consumerhotlist.com
★★★★★★★★★★★★
Ben Consoli Realtors


**RemodelNorth**
The largest classified advertising marketplace north of Boston. Reach up to 355,000 shoppers with one call!
CLASSIFIED CONNECTION
Get connected. Get results.
www.ClassConnNorth.com
1-800-927-9200
fax 1-877-927-9400

**BoatingNorth**
The largest classified advertising marketplace north of Boston. Reach up to 355,000 shoppers with one call!
CLASSIFIED CONNECTION
Get connected. Get results.
www.ClassConnNorth.com
1-800-927-9200
fax 1-877-927-9400

**AppliancesNorth**
The largest classified advertising marketplace north of Boston. Reach up to 355,000 shoppers with one call!
CLASSIFIED CONNECTION
Get connected. Get results.
www.ClassConnNorth.com
1-800-927-9200
fax 1-877-927-9400

**800-927-9200**
**PUTS YOU IN THE TOWNSMAN CLASSIFIEDS**


**OFFICE OF THE BOARD OF APPEALS**
**NOTICE OF HEARING**

A public hearing will be held at THE HALL, SECOND FLOOR in MEMORIAL HALL LIBRARY, ELM SQUARE, ANDOVER on THURSDAY, June 3, 2004 at 7:00 P.M. on the petition of Omnipoint Holdings Inc., 50 Vision Blvd., E. Providence, RI for a variance from the requirements of Article VIII, § 6.1 & for a special permit under Article VIII, § 6.1 to increase the height of an existing monopole to 110' & install 9 panel antennas at 110' & to install related ground equipment.

Premises affected are located at 311 Lowell St., Andover, MA in an LS District as shown on Assessor's Map 151as Lot 14A.

DANIEL S. CASPER, CHAIRMAN
BOARD OF APPEALS
May 20 & 27, 2004

**OFFICE OF THE BOARD OF APPEALS**
**NOTICE OF HEARING**

A public hearing will be held at THE HALL, SECOND FLOOR in MEMORIAL HALL LIBRARY, ELM SQUARE, ANDOVER on THURSDAY, June 3, 2004 at 7:00 P.M. on the petition of Sivaram K. Yamajala, 8 Brundrette Ave., Andover, MA for a variance from the requirements of Article VIII, § 4.2.4 to install a tennis court that will not meet dimensional requirements.

Premises affected are located at 8 Brundrette Ave., Andover, MA in an SRC District as shown on Assessor's Map 167 as Lot 5.

DANIEL S. CASPER, CHAIRMAN
BOARD OF APPEALS
May 20 & 27, 2004

**OFFICE OF THE BOARD OF APPEALS**
**NOTICE OF HEARING**

A public hearing will be held at THE HALL, SECOND FLOOR in MEMORIAL HALL LIBRARY, ELM SQUARE, ANDOVER on THURSDAY, June 3, 2004 at 7:00 P.M. on the petition of Parcel B Ltd. Partnership, 200 Minuteman Rd., Andover, MA for a variance from the requirements of Article VIII, § 4.1.2 & 4.1.4.3.a & for a special permit under Article VIII, § 4.1.4.e to construct a new 11,500 sq. ft. building that will not meet dimensional requirements.

Premises affected are located at 157 River Rd., Andover, MA in an ID District as shown on Assessor's Map 166 as Lot 12E.

DANIEL S. CASPER, CHAIRMAN
BOARD OF APPEALS
May 20 & 27, 2004

**LEGAL NOTICE**
**PUBLIC HEARING**

**TOWN OF ANDOVER BOARD OF HEALTH**

A public hearing will be held by the Andover Board of Health in the Second Floor Conference Room, Town Offices, 36 Bartlet Street, on Monday, May 24 at 6:15 P.M. in accordance with the provisions of M.G.L. Chapter 41, Section 81U, Subdivision Control Law, for the purpose of reviewing the proposed subdivision Definitive Plan entitled: "CHARLES CIRCLE", plan dated 08/01/03 as revised 04/30/04, located off #50 Rocky Hill Road, Andover, MA as filed on 05/03/04 by Wayne T. Samuels, #50 Rocky Hill Road, Andover, MA 01810.

BY: Dr. Douglas Dunbar, Chairman
Andover Board of Health
May 20, 2004

**OFFICE OF THE BOARD OF APPEALS**
**NOTICE OF HEARING**

A public hearing will be held at THE HALL, SECOND FLOOR in MEMORIAL HALL LIBRARY, ELM SQUARE, ANDOVER on THURSDAY, June 3, 2004 at 7:00 P.M. on the petition of Tom Patenaude Homes, Inc., P.O. 280, Tewksbury, MA 01876 for a variance from the requirements of Article VIII, § 4.1.2 & for a special permit under Article VIII, § 3.3.5 to construct a new single family dwelling and garage on a lot that lacks frontage on a way as defined by the zoning by-law.

Premises affected are located at 15 Pine Tree Ln, Andover, MA in an SRC District as shown on Assessor's Map 101 as Lot 57.

DANIEL S. CASPER, CHAIRMAN
BOARD OF APPEALS
May 20 & 27, 2004

**OFFICE OF THE BOARD OF APPEALS**
**NOTICE OF HEARING**

A public hearing will be held at THE HALL, SECOND FLOOR in MEMORIAL HALL LIBRARY, ELM SQUARE, ANDOVER on THURSDAY, June 3, 2004 at 7:00 P.M. on the petition of Salim & Jean Tabit, 12 Brook St., Andover, MA for a variance from the requirements of Article VIII, § 4.1.2 &/or for a special permit under Article VIII, § 3.3.5 to construct a farmer's porch that will not meet dimensional requirements.

Premises affected are located at 12 Brook St., Andover, MA in an SRA District as shown on Assessor's Map 55 as Lot 40.

DANIEL S. CASPER, CHAIRMAN
BOARD OF APPEALS
May 20 & 27, 2004

**OFFICE OF THE BOARD OF APPEALS**
**NOTICE OF HEARING**

A public hearing will be held at THE HALL, SECOND FLOOR in MEMORIAL HALL LIBRARY, ELM SQUARE, ANDOVER on THURSDAY, June 3, 2004 at 7:00 P.M. on the petition of Colonial Village Development Corporation d/b/a William Barrett Homes, 118 High St., Andover, MA for a variance from the requirements of Article VIII, § 3.3.5, 3.3.7 & 4.1.2 & for a special permit under Article VIII, § 3.3.5, 3.3.7 & 4.1.2 to construct a new single family dwelling and attached garage that will not meet dimensional requirements.

Premises affected are located at 118 High St., Andover, MA in an SRA District as shown on Assessor's Map 20as Lot 28.

DANIEL S. CASPER, CHAIRMAN
BOARD OF APPEALS
May 20 & 27, 2004

**Commonwealth Of Massachusetts**
**The Trial Court**
**Probate and Family Court Department**
**ESSEX Division**
**Docket No. 04C0083CA1**
In the Matter of
ROSE MARIA CARTER
of ANDOVER
In the County of ESSEX
**NOTICE OF PETITION FOR CHANGE OF NAME**

To all persons interested in a petition described:

A petition has been presented by ROSARIO MARIA CARTER praying that ROSARIO MARIA CARTER of ANDOVER in the County of ESSEX be allowed to change her name as follows:

**ROSARIO MARIA CARTER TO ROSARIO MARIA CONNELLY**

IF YOU DESIRE TO OBJECT THERETO, YOU OR YOUR ATTORNEY MUST FILE A WRITTEN APPEARANCE IN SAID COURT AT SALEM ON OR BEFORE TEN O'CLOCK IN THE FORNOON (10:00 AM) ON **June 7, 2004**

WITNESS, HON JOHN C. STEVENS, III ESQUIRE, First Justice of said Court at SALEM this day, May 6, 2004

Pamela Casey O'Brien
Register of Probate
May 20, 2004

**COMMONWEALTH OF MASSACHUSETTS**
**LAND COURT DEPARTMENT OF THE TRIAL COURT (SEAL)**
**Case No. 298326**

To **Michael R. Damphousse, Karen J.B. Damphousse;** and to all persons entitled to the benefit of the Soldiers' and Sailors' Civil Relief Act of 1940 as amended. Mortgage Electronic Registration Systems, Inc., as nominee for Greenpoint Mortgage Funding, Inc. claiming to be the holder of a mortgage covering real property in Andover, numbered 30 Juniper Road given by Michael R. Damphousse and Karen J.B. Damphousse to Mortgage Electronic Registration Systems, Inc., as nominee for Greenpoint Mortgage Funding, Inc., dated January 22, 2003 and recorded in the Essex County (Northern District) Registry of Deeds in Book 7470, Page 266 has filed with said court a complaint for authority to foreclose said mortgage in the manner following: by entry and possession and exercise of power of sale.

If you are entitled to the benefits of the Soldiers' and Sailors' Civil Relief Act of 1940 as amended and you object to such foreclosure you or your attorney should file a written appearance and answer in said court at Boston on or before the 21st day of June, 2004, or you may be forever barred from claiming that such foreclosure is invalid under said act.

Witness, KARYN F. SCHEIER, Chief Justice of said Court this 7th day of May, 2004

Ann-Marie J. Breuer
Deputy Recorder
May 20, 2004

ANDOVER, MA
**By Owner**
Charming 6 room Cape abutting Phillips Academy Bird Sanctuary. Bancroft area. 2 spacious bedrooms, 2 baths. Large fireplaced living room, attached 2 car garage. Breezeway and screened porch, new furnace, town sewer, gorgeous yard with flowering trees and perennials at end of cul-de-sac. $795,000. 978-475-7706

**First Run**
ANDOVER, MA Open House Sun 1-3. 4-BR Windover Ranch. Lovely 1 room Colonial on private 1 acre wooded lot. Hardwood floors throughout. Convenient location. $689,000. By owner 978-474-0036

**First Run**
ANDOVER, MA Penthouse condo at The Andover, spectacular views, 2 bedrooms, 2 baths, balcony, 2 deeded parking. $295,000 or $299,899 owner

BEVERLY, MA New REDUCED 6 rooms, 3 bedrooms, 1 bath, renovated kitchen, yard. $229,900. Don Bennett RE 978-774-2296

**First Run**
QUINCY, MA
**Just Listed**
**By Owner**
Modern Single family, 3 bedroom, 1 bath, ocean views, move in condition. Steps from the Blue & sections from Fisherman's Statue. Hardwood floors, recessed lighting, 1½ baths & yard. A MUST SEE. Please no brokers or Realtors. $449,900. 978-479-9[illegible]

HAMILTON, MA 3 Bedroom Ranch. New windows, siding & doors. Freshly painted. Screened porch. $349,900. Call owner 978-724-2902.

HAVERHILL, MA
FHA/VA - $299,900
**100% Financing Available**
Call for FREE list of bank owned, FORECLOSURE properties
Agatha Realty 978-388-8261

**First Run**
HAVERHILL, MA - 8 year old 1 level, 3 bedrooms, 2 full baths. Open concept. Hardwood floors, living room, [illegible] bedroom. Now [illegible] Fenced in yard. $330,000. 978-476-9557

HAVERHILL, MA - Lovely turn-of-the-century Victorian on quiet residential street. 10 room, 5 bedroom, 2.5 baths, inground pool with wrap around deck, large back yard with screened summer house. $449,900. Broker owner, inquiries welcome. Days 978-355-4549. Eves. 978-372-2368

LAWRENCE, MA 2 Family, 3 bedrooms each unit, deleaded, backyard, on street parking. $259,000. By owner 978-557-[illegible]

LAWRENCE, MA 3 bedroom, [illegible] yard, 4 car parking. $189,900. Owner Realty 978-688-[illegible]

LAWRENCE, MA Great North Andover location. Fireplaced living room, hardwood floors, great yard, garage. $224,900. Affordable & specialty financing available. Check out the virtual tour.
**Consoli Realtors**
**978-372-9171**

LAWRENCE, SO. MA Huge Victorian, for investor or 1st time buyer. 30 rooms + 6 garages. Off street parking for 10. Large yard. Completely remodeled in 200. All replacement windows. Rent potential $5500 - $7000. No brokers please. $465,000. Call 978-[illegible]

METHUEN, MA 2 bedrooms, clean, alarm, parking. Close to highways. $900/mo no utilities. Call Stefan 603-264-4135

METHUEN MA - Executive 8 rooms, 4 bedrooms, 2 bath Colonial, with in-ground pool, 2 car garage and extended family potential. Newer exterior paint, bath, roof, FHW boiler & more. $429,900. RE/MAX PREFERRED. Frank A. Colucci. 978/725-5311 ext. 106. [illegible]

NO. ANDOVER MA - 1st Ad. Open House, Sat & Sun 10-1. 3 bedroom, 2 bath, new kitchen, baths & deck. This home will be sold Sun night to highest bidder - $399,500 bes. 978-685-1992

NO. Andover MA-(2) Heritage Green Condos. 2 bedroom $185,000 & 3 bedroom $225,000. Both renovated. Owner 978-688-2549. Message

NO. Andover, MA Heritage Green. 2 bedroom, 2 bath, & 3 bedroom $ 400. Both include heat/hot water & renovated. 978-688-2549. Message

PEABODY, MA Ranch, 3 bedroom, bath with large eat-in kitchen, appliances included, full cellar, fenced yard. By owner $279,900. [illegible]

**11 Costly Home inspection Pitfalls**

**ERA Brooks & Di-An Realty**
978-777-[illegible] 978-744-[illegible]
www.eradbooksandian.com

**Classified Ads**
**1-800-927-9200**

**31NH Homes NH**

ATKINSON, NH- Oversized Split 3+ bedrooms, 2 baths, garage & workshop on 1.25 acres. Large rooms, hardwood & ceramic tile, 2 fireplaces & storage. $334,900. Call 603-362-5966

DERRY, NH, BY OWNER, 3 bedroom, 2 bath, 7 room, garage, office, screened porch, new large kitchen, great neighborhood, multi level. $274,[illegible]K Ad# 61643 ismh.com 603-437-9686

DERRY, NH Waterfront on 900 acre Big Island Pond. Nicest view on the lake with two boat docks. Watch the sun rise, bald eagles and otters. Great Bass and trout lake. Waterski, swim and have fun. Two bedroom, new large bathroom, huge deck overlooking lake. Land on Co-op $279,000. 603-898-9098

EAST KINGSTON, NH Year round waterfront home on New Wow Pond. Private deck and beach with water views. Master bedroom with balcony, hardwood flooring, central air. All in excellent condition. $275,000. Check out the virtual tour.
**Consoli Realtors**
**978-372-9171**

HAMPTON FALLS, NH 4 bedroom, 3 bath on 3a acres. $995,000. Agent, Pat Kady Realty. 603-772-8504

KINGSTON, NH Charming 5 room Antique Cape with original cobbler shed, ½ acre, needs some work. Must be prequalified. 603-[illegible] $206,000.

Lillian Roberts Realty & Associates
Salem, NH 603-893-9500
Windham, NH 603-437-0333
www.lindaroberts realty.com

MADISON, N.H.
**EARTH HOME**
Habitat House! 2500 sq.ft. on 10.9 acres. Private country setting. 2 bedroom, 22 x 36 great room, 15' wall of windows, south exposure, 12 skylights, clerestories, four seasons porch, 1½ miles to Silver Lake beach. Success. Reduced $229,900. 603-367-8088

MANCHESTER, NH $224,900. Exceptional condition, close to everything! 8 rooms, 3 bedrooms, 1.75 baths, 2 car attached garage, porch, finished lower level, built in 2000. A/C. Price to sell. Owner broker 603-674-8655

NEWTON, NH new Colonial, starting at $389,900. Lot 1 - New Development. 800-382-9669 x00 224-4551

SALEM, NH 3 bedroom, 1 bath colonial. Designer kitchen, fireplaces, glass conservatory, finished lower level, pool, greenhouse. $349K owner/broker. 603-328-[illegible]

HUDSON, NH Exceptional condition, close to everything! 1,792 sq. ft. Ranch. Country living for 1.5 acres! 3 room 4 bedroom 2 bath home with 1 car gar. Finished lower level. Pool, AC, shed, fenced yard. $[illegible]

NORTHWOOD, NH 2 bedroom, 1 bath colonial. Fireplaced living room, eat-in kitchen, hardwood floors, fenced yard, deck, shed. Close to schools. Pond privileges. Private beach & park. $234,900.

WINDHAM, Beautiful Gambrel with contemporary flair. Beamed Cathedral ceiling in living room. Recently renovated throughout. Hardwood, tile, and wall to wall, not a drive by. $339,000. PLAISTOW, Beautifully maintained 3 bedroom ranch. Eat in kitchen, walk out basement, newer roof, oversized garage, wrap around deck overlooks private back yard. $270,000. HAMPSTEAD Beautifully maintained manufactured home in 55+ community. Home features 1 car attached garage, 2 bedrooms, laundry room, 12x12 deck and much more. $185,000. These homes qualify for 100% financing.
**Right Option Real Estate**
**603-870-9177**

SALEM, NH - PRICE REDUCTION! 4 bedroom Cape on 1/4 acre lot featuring 7 rooms, dining room, fireplace, security system, town water/sewer. Close to major highways. $244,900. Tom Saab Assoc. 978-683-6699

**Save Thousands!**
Help U Sell All Pro Realty
603-893-5530 ☎ 603-437-4744

WINDHAM, NH - Exit 3. 3200 Homes from $589,900. REAL ESTATE RESULTS. 603-880-7070. www.re-results.com

**32 Condos/Townhomes**

ANDOVER, MA. Great in town location. For Sale By Owner. Completely renovated. 600 square feet. $129,900. 978-815-3301

ANDOVER, MA - Sunny Corner Unit Townhouse, 3 level, 2 bedroom, 1.5 bath, all new interior. Near train, schools, town center. $264,900. Condo fee $255. 978-470-8943

HAMPTON BEACH, NH by owner, 3 bedroom, 2.5 bath, townhouse condo. Ocean view, pool, fireplace, solarium, air. $359,000. 603-929-6656

LONDONDERRY, NH 2 bedroom garden style condo 1st floor, pool/tennis/easy living, close to self, fast. $108,900. RE/MAX Professionals 603-432-2882 or 603-275-5800

LONDONDERRY NH Century Village, corner unit, 2 bedrooms, 1.5 baths, gas fireplace, huge lower level room, sewer will pay $2,000 towards closing or flooring. $199,500. 603-437-7177

NO. Andover MA-3 bedroom condo, 1½ baths, parking, "Mint condition". $222,000. Owner Realty. 978-688-2326

NO. ANDOVER MA - Custom townhouse, 1st Contemporary. Country kitchen, 4 bedrooms, 4.5 baths, hardwood floors, 4 acres. Quality private style, spacious private deck, described this home. $ 250,000. Homeowner RE 978-682-[illegible]435

NO. ANDOVER MA Immaculate Meadow View Condo, 1 bedroom, balcony, pool, tennis, parking. Reduced. $ 59,900. 78-259-0307

NO. ANDOVER MA
**Open House Sun**
1-4pm. 24 Chadwick St. Stunning 3 bedroom, 3 bath, open concept living & dining rooms, peaceful setting. $319,900. 603-960-8594

PLAISTOW, NH 2 bedroom Townhouse, 1½ baths, garage, central air, deck, wooded views. Quiet. Great location. $187,500. 603-382-9442

PLAISTOW, NH Magnificent luxury 2 bedroom townhouse, wooded views, garage, garage. $219,900. Lease Purchase Agent. 603-994-4580

**34 Mobile Homes**

SALEM MANUFACTURED HOMES
**Northshore Community**
Merrimack, MA
Brand new Spacious 2 & 3 bedrooms, 1 & 2 bath. $ 5,000 [illegible]

**Tisdale Park**
in Salem, NH
1999 Skyline, 2 bedrooms, 2 full baths, upgrades...$115,000
**Mobile Courts**
in Salem, NH
1999 Burlington, 12x66, 2 bedrooms, 1 bath ..... $62,900
1972 Liberty 14x60 2 bedroom, 1 bath, new appliances $29,900
1996 Burlington 12x66 2 bedroom 1 bath, upgrades $59,000
**Call for info**
**603-898-2144**

SALEM, NH remodeled 2 bed room, 1 bath, in small park, 10 x 12' deck, easy access to Rt. 93. Pets ok. Ready to move-in. $49,900. 603-898-4191.

SALEM, NH Seller financing available! $69,900. 14X70 2 bedroom, central ac/vac. SelmosRE.com 603-893-8830

**36 Lots/Acreage**

GEORGETOWN, MA: Possible 2 lots, plot plan in hand. Buyer to obtain all permits for subdivision, across from pond, nice location. 35,000 square feet. $349,900
**Consoli Realtors**
**978-372-9171**

NORTHWOOD, NH GULCH Mountain & Park. 20 acres, more or less, water frontage $1,500,000. Doug, call after 7 p.m., 978-374-8419.

SALEM, MA: 4 acres of raw land. 8-10 lots. Paper streets. $399,000. Principles only. Call 978-774-3295

**Trout Brook**
100 acres Middleton, N.H. 1.5 hours to Boston, interior trails, clearings, OWNER FINANCING. $179,500. 603-539-2209 days. Eves. call Fred 603-569-9539

**39 Wanted Real Estate**

**Consider It Sold!**
Sell your house as is for a fair price on the date of your choice. To hear our FREE 24-hr recording call 877-675-5374
**afastbuyer4u.com**

LISTINGS WANTED
Fast, Dependable Service
T.A. Sullivan Realty
369 Merrimack St., Methuen
978-681-8511 Since 1963

NEED TO SELL OR SIMPLY DON'T WANT TO
**I BUY HOUSES**
Call 978-835-7019.

RUN DOWN HOMES WANTED FOR REHABILITATION. DEMO CASH PAID. John Carroll Builder 978-681-[illegible]485

**40 Wanted Lots,Land**

LAND WANTED
Parcels from raw to finished, approved lots - registered builders.
COLDWELL BANKER HUNNEMAN 978-990-4095

**41 Real Estate Services**

COLDWELL BANKER
**FREE ACCESS**
To MLS properties in NEW HAMPSHIRE & USA
www.NewEnglandMoves.com
COLDWELL BANKER Residential Brokerage

★
**MLS FOR FSBO**
www.homeclearinghouse.com
Home Clearinghouse
800-382-4090

**51-75**
**Rentals**

**52 Houses for Rent**

ANDOVER, MA Close to town. Charming 3 bedroom 1 bath home in very good condition. Private partially back. $2250/mo. No pets. Coldwell Banker 978-482-4156

ANDOVER, MA Spacious & sunny 3 bedroom duplex, hardwood, new carpet, fresh paint, yard, driveway, no thru street, EZ access to train, $3495 $1350. 603-890-2401

BRADFORD MA 2 bedroom, 1.5 bath private home, hardwood floors, washer/dryer hook-ups. Non-smoker. No dogs. 1st, last & security. $1250 + utilities. 978-374-2068

CHESTER, NH: New subdivision, new 3 bedroom Colonial, 3 baths, central A/C, 2 car garage, deck, washer/dryer, 3/4 acre wooded lot, available June 15. $1,850/mo. Jack, 1-800-385-5508 ext. 204.

DERRY, NH: Large 2 bedroom Antique, Derry Village. $1,500/month includes utilities. Days, 617-828-6404, evenings, 603-894-1226

DRACUT, MA- Country Setting, 3 bedroom, hardwood floors, washer/dryer, cable hook-up, 2 car garage, large yard, no pets, $1600/mo. + security & utilities. Call after 3 pm 978-458-7298

HAMPTON, NH - Furnished 3 bedroom oceanfront $2200 includes all utilities. Available Sept 28th. 603-890-5432

HAVERHILL MA Single family home. 3 bedrooms, large kitchen, full bath, good neighborhood. No pets. $1350 + utilities. 1st, last, security. Call 603-329-4097.

LAWRENCE, MA - 8 Forest St. 3 bedroom, fenced yard, washer/dryer hookups, no pets. $1200/mo. Security required. 508-523-5439

MERRIMAC, MA 3 bedroom 1.5 bath. Must see! Lake Attitash, no pets/smoking, $1900/mo + utilities, 1st/last/security.. 978-265-6585

METHUEN, MA 3 Bedroom Duplex, hardwood, dining room, yard, parking, quiet dead end, near 93, $1100 +, No pets/smoking 978-360-7430

METHUEN, MA, 3 bedroom, finished basement, ample parking, large yard, carport. $1700 + utilities. Security deposit. 978-688-5342

METHUEN, MA. Prospect St. townhouse style 2 & 3rd floor. 9 rooms, 4 bedroom, 2 bath, parking garage, hookups. Please call 978-374-9[illegible]

NEWBURYPORT MA Available 7/1. Southend, lovely 1 bedroom home, quiet neighborhood. Eat-in kitchen, large bedroom & living room, study, full dry basement, yard, parking, washer/dryer, hardwood floors, new 3-season porch. No pets. $1500 no utilities. 617-312-[illegible]

NO ANDOVER MA 3,500+sq.ft., 4 bedroom, 2.5 bath, great room with fireplace, 4 season porch, garages, yard, oil heat, $2500/mo. Pater RE 603-437-0777.

ROCHESTER NH - 4+ bedroom Cape with pool. Easy access to turnpike. $ 600 plus utilities. References & security required. 603-817-7[illegible]24

SALEM, NH Lovely 1 room home. 3 bedrooms, 1 baths, garage, beautiful yard, desirable neighborhood. $1850/mo. Call FREE 866-824-6407.

ST. LAWRENCE MA Residential 4 bedroom. Small pet possible. $ 500. Stanton Realty 978-975-[illegible]

**53 Condos/Townhomes**

DANVILLE NH like new 1 bedroom, 1 bath Townhouse. Fully applianced, on site laundry, country setting, no pets, no smoking & credit must qualify. $1000/mo. 978-777-3556

DERRY NH-Cooper Properties. Great location! 2 bedroom loft, 1 bath, garage, storage, no pets. $1,[illegible]04. 603-432-0380

HAVERHILL MA 2 bedroom, 1 bath. $850 includes heat and hot water. Merrimack Valley Realty 978-374-5265

HAVERHILL MA 2 bedroom, 1 bath, river views, beams and brick. MUST SEE. No pets. $1100 heated. 978-374-4784

HAVERHILL MA Luxury townhouse, 5 spacious rooms, 2 bedrooms and off, fully applianced kitchen, 1½ baths, central heat and air, wall to wall carpeting, garage, private roof, mile to 495. No pets. 978-372-3300

LONDONDERRY NH 1 bedroom Condo. New Construction, 2 full baths, washer/dryer in unit, on elev. $ 95,[illegible] mo. 603-329-0286

LONDONDERRY NH Vista Ridge new 2 bedroom 1 bath, washer/dryer, gas heat, water softener. $ 675 + gas + sewer. Peter RE 603-437-[illegible]

MANCHESTER NH Renovated 440 Sq. Ft. 1 room Studio Condo, laundry, 1 room next door, 1st floor. $550/mo. Call Derek 978-777-4787.

METHUEN MA 1 bedroom townhouse, 1½ bath, washer & dryer, dining room, deck, pool, tennis, walk-in closets & attic. $ 750. 603-890-2477.

METHUEN, MA By the Loop. 1 bedroom, 1 car park, eat-in kitchen, parking. $675 heated. KRE 978-374-4784.

METHUEN MA Townhouse 2 bedrooms, 1.5 baths, washer dryer in unit, brand new Berber carpets 1st floor. Beautiful cherry cabinets in kitchen. A must see! $1200 mo + utilities. 508-397-7113

SALEM, NH: 5 room, 2 bedroom, top floor corner unit. Available June 1st. Heat, hot water included, $1,150. per month. 978-774-3011

SALEM, NH: Large 1 bedroom condo. Heat/Water/Gas included. Close to Rt. 93 and shopping. Quiet, private road. $1,000/mo. Call 978-590-2184

SALISBURY BEACH, MA Beautiful 3 bedroom, 1.5 bath Townhouse, hardwood floors, granite bar, fireplace. 50 steps to beach, parking, pool. No pets. $1200+. 978-314-0736

SANDOWN, NH, 2 bedroom, 1.5 bath, town home, gas heat, hookups, basement storage. $900 +. No pets, 1st/security.. 603-887-2440

SEABROOK NH - New Townhouse for lease. 3 bedroom, 3 bath, gas log, appliances, garage. Beautiful unobstructed marsh views. ½ mile walk to beach. 2 miles to I-95. $2000/mo+ utilities. No smoking/pets. Boston North Properties 978-388-6766

**53A Duplex Rental**

DERRY, NH - 3 bedrooms, 1.5 bath, wide pine floors, walk-out basement, yard, oil heat, pet okay. $1400 monthly. Pater RE Mgt. 603-437-0771.

DERRY NH-Huge 3 bedroom, 2.5 bath, garage, dining, huge closets, new carpet, deck. $1625. No pets. 603-432-3380. 5/15

DERRY, NH large 2 bedroom. Lots of storage on wooded lot, new dishwasher, hookups, new deck. Available 6/15. $1250. No dogs. 603-421-9196.

HUDSON, NH- 3 bedroom Condex, 1.5 bath, great neighborhood, large deck/yard, garage, near Rte. 93/3, $1400+, non-smoking. 978-346-8279

SALEM, NH- 2 bedroom, 1 bath, washer/dryer & heat included, quiet location, dead-end street, $1375/mo. Call 603-892-1196

**APARTMENTS**

**55M Wanted/ Apartment to Rent**

**LANDSCAPE**
company with 25 years experience featured on "This Old House" & the "Victory Garden" looking to exchange services for rent of Townhouse apartment. Contact owners house or home. We offer a wide variety of services from landscape design & construction to walkways, patios, planting, installation, large tree transplanting, tree work, lawn installation & hydro seeding. Looking to be close to the Brooks School from Sept. 2004 - May 2005. Please call 978-635-0424.

**55MA Rentals MA**

AMESBURY MA 1 bedroom apartment, walk to town, walk to train, parking, all utilities included. $725. Call 603-460-5575.

AMESBURY MA 1 bedroom apartment. Ceramic kitchen, bath, appliances, laundry, parking. $710 + utilities. No pets or dogs. 28 Water St. 978-388-0380.

AMESBURY MA Amazing space, huge Cathedral living room, spacious eat-in kitchen, 2 bed & bath, laundry. $1095 inclusive. Must see. 978-388-5090.

AMESBURY MA Large 1 bedroom, deck, parking, washer/dryer. Quiet, green, new renovation. $900+. Owner pets. 978-388-[illegible]

AMESBURY MA new renovated 1 bedroom in owner occupied Highlands home. Washer/dryer, parking & storage. No pets/smoking. $900+ utilities. 978-834-9[illegible]

ANDOVER MA 1 bedroom renovated historic house between downtown & Phillips Academy. Common outdoor patio, parking, no pets. Non smoking building. $950 + 978-470-[illegible]

ANDOVER MA 1 bedroom, new bath, kitchen & appliances, hardwood floors, walk to train, bus & shops, near Rte 93. $750/mo + utilities. 978-474-9966

ANDOVER MA 1 bedroom, 1 bath, washer/dryer, central air, gas heat, elevator, garage, exercise room, walk to T & stores. $ 950. 978-475-08[illegible]

ANDOVER MA 1 bedroom, clean, quiet, parking, washer dryer, 1 block to high school, hardwood floors, lease, security, no smoking/pets. $ 900. 978-685-2344

ANDOVER MA 4 rooms in historic house, convenient location, sunny, off street parking. No pets. $850/mo + utilities, 1st month, $450 sec. 978-685-0798

ANDOVER MA 5 room, 2 bedroom apartment. 2nd floor, 1 family home, quiet street, close to center, new kitchen, bath, central A/C, hardwood floors, lot, appliances, storage space. Lease, closed-porches, non-smokers only, no pets, no utilities. $ 900/mo. Bob 978-470-3649

METHUEN, MA Townhouse 2 bedrooms, 1.5 baths, washer dryer in unit, brand new Berber carpets 1st floor. Beautiful cherry cabinets in kitchen. A must see! $1200 mo + utilities. 508-397-7113

SALEM, NH: 5 room, 2 bedroom, top floor corner unit. Available June 1st. Heat, hot water included, $1,150. per month. 978-774-3011

SALEM, NH: Large 1 bedroom condo. Heat/Water/Gas included. Close to Rt. 93 and shopping. Quiet, private road. $1,000/mo. Call 978-590-2184

SALISBURY BEACH, MA Beautiful 3 bedroom, 1.5 bath Townhouse, hardwood floors, granite bar, fireplace. 50 steps to beach, parking, pool. No pets. $1200+. 978-314-0736

SANDOWN, NH, 2 bedroom, 1.5 bath, town home, gas heat, hookups, basement storage. $900 +. No pets, 1st/security.. 603-887-2440

SEABROOK NH - New Townhouse for lease. 3 bedroom, 3 bath, gas log, appliances, garage. Beautiful unobstructed marsh views. ½ mile walk to beach. 2 miles to I-95. $2000/mo+ utilities. No smoking/pets. Boston North Properties. 978-388-6766

**53A Duplex Rental**

DERRY, NH - 3 bedrooms, 1.5 bath, wide pine floors, walk-out basement, yard, oil heat, pet okay. $1400 monthly. Pater RE Mgt. 603-437-0771.

DERRY NH-Huge 3 bedroom, 2.5 bath, garage, dining, huge closets, new carpet, deck. $1625. No pets. 603-432-3380. 5/15

DERRY, NH large 2 bedroom. Lots of storage on wooded lot, new dishwasher, hookups, new deck. Available 6/15. $1250. No dogs. 603-421-9196.

HUDSON, NH- 3 bedroom Condex, 1.5 bath, great neighborhood, large deck/yard, garage, near Rte. 93/3, $1400+, non-smoking. 978-346-8279

SALEM, NH- 2 bedroom, 1 bath, washer/dryer & heat included, quiet location, dead-end street, $1375/mo. Call 603-892-1196

**APARTMENTS**

**55M Wanted/ Apartment to Rent**

**LANDSCAPE**
company with 25 years experience featured on "This Old House" & the "Victory Garden" looking to exchange services for rent of Townhouse apartment. Contact owners house or home. We offer a wide variety of services from landscape design & construction to walkways, patios, planting, installation, large tree transplanting, tree work, lawn installation & hydro seeding. Looking to be close to the Brooks School from Sept. 2004 - May 2005. Please call 978-635-0424.

**55MA Rentals MA**

AMESBURY MA 1 bedroom apartment, walk to town, walk to train, parking, all utilities included. $725. Call 603-460-5575.

AMESBURY MA 1 bedroom apartment. Ceramic kitchen, bath, appliances, laundry, parking. $710 + utilities. No pets or dogs. 28 Water St. 978-388-0380.

AMESBURY MA Amazing space, huge Cathedral living room, spacious eat-in kitchen, 2 bed & bath, laundry. $1095 inclusive. Must see. 978-388-5090.

AMESBURY MA Large 1 bedroom, deck, parking, washer/dryer. Quiet, green, new renovation. $900+. Owner pets. 978-388-[illegible]

AMESBURY MA new renovated 1 bedroom in owner occupied Highlands home. Washer/dryer, parking & storage. No pets/smoking. $900+ utilities. 978-834-9[illegible]

ANDOVER MA 1 bedroom, renovated historic house between downtown & Phillips Academy. Common outdoor patio, parking, no pets. Non smoking building. $950 + 978-470-[illegible]

ANDOVER MA 1 bedroom, new bath, kitchen & appliances, hardwood floors, walk to train, bus & shops, near Rte 93. $750/mo + utilities. 978-474-9966

ANDOVER MA 1 bedroom, 1 bath, washer/dryer, central air, gas heat, elevator, garage, exercise room, walk to T & stores. $ 950. 978-475-08[illegible]

ANDOVER MA 1 bedroom, clean, quiet, parking, washer dryer, 1 block to high school, hardwood floors, lease, security, no smoking/pets. $ 900. 978-685-2344

ANDOVER MA 4 rooms in historic house, convenient location, sunny, off street parking. No pets. $850/mo + utilities, 1st month, $450 sec. 978-685-0798

ANDOVER MA 5 room, 2 bedroom apartment. 2nd floor, 1 family home, quiet street, close to center, new kitchen, bath, central A/C, hardwood floors, lot, appliances, storage space. Lease, closed-porches, non-smokers only, no pets, no utilities. $ 900/mo. Bob 978-470-3649

ANDOVER, MA: 7 room Townhouse, 3 bedroom, 1.5 bath, garage, storage, washer/dryer, hardwood, family neighborhood. No smoking/pets. $1750 includes heat, hot water, gas cooking/drying. Available July 1. 978-640-1013.

ANDOVER, MA Balmoral 1 bedroom condo. Deeded off street parking, close to T. $1100 includes heat & hot water. Day or eves 617-846-4505

ANDOVER, MA: Bright, sunny 2 bedroom apartment. Downtown location. Off-street parking. Fully applianced. $1100 + utilities. no pets. Call 978-475-0010

ANDOVER, MA, Center, 1 bedroom, eat in kitchen, tiled well appointed bathroom, hardwood/carpet, off street parking, basement with washer & dryer hookups, excellent condition, available June 1st, $895/ month. 781-729-3965

ANDOVER, MA CENTER
Spacious, contemporary recently renovated 3 bedroom 2 bath apartment, off street parking, laundry, hardwood floors. Walk to commuter rail and bus. $1600/mo plus utilities. Available June. Call evenings 978-475-8191

ANDOVER, MA Charming 1 bedroom, fireplaced, 26' living & dining, washer & dryer, applianced kitchen, heat & hot water. $1195/mo. no pets. 978-475-6023

ANDOVER MA- Charming In-town 1 bedroom apartment. Parking. $875 no utilities/No pets. Call 978-475-0033

**ANDOVER, MA**
Charming in-town 2nd floor, 1 bedroom, living room, study, dining area, laundry hookups. $1400/mo plus utilities. Call Chris at 978-269-2230. Prudential Howe & Doherty.

ANDOVER, MA Downtown large 1 bedroom, includes utilities. $875 mo. 1 large studio $825/mo + utilities, 1st & last, references, good credit, no pets. 978-465-8238 after 4

ANDOVER, MA- Downtown, newly renovated 1 bedroom apartments starting at $750. excellent location, 1 year lease. No pets. 978-475-9796

ANDOVER, MA Downtown quiet environment, 2nd floor, owner occupied, bedroom, heated, 1 car park, no pets. $950/mo. 978-475-1673

**First Run**
ANDOVER, Mo-town, newly refurbished 1 bedroom in 2 family. Large eat-in kitchen, dining, living, bath, storage, parking. All appliances. Pets ok. $1450 + 978-475-3757

ANDOVER MA - Town New renovated 1 bedroom, appliances, hookups, parking, no pets. Owner occupied. $ 700 + utilities. Call 978-470-0[illegible]

ANDOVER MA - Just remodeled bedroom. Common walkways, townhouse parking, no pets. $650/mo + Security. June occupancy. 978-470-2655

ANDOVER MA
**MAJOR LEAGUE LIVING AT RIVERVIEW COMMONS!**
Attractive 1 & 2 bedrooms. Spacious & modern, surrounded by lush landscaping. Clubhouse, pool, tennis courts & fitness center. Pet Free Community. 1 bedroom starting at $950.
CORCORAN MANAGEMENT COMPANY
650 Building Dr. Andover, MA. 978-683-0550. OPEN MON-SAT 9-6 and SUNDAY 12-5

ANDOVER MA - Near in-town, 1 family, 1st floor, 5 room, 1 bedroom with garden garage. $950. 978-397-6834

ANDOVER MA-Quaint 1 room, 1 bedroom, 2 blocks to downtown, off street parking. $600+ 1st/last, no pets/smoking. Call 978-470-8713

ANDOVER MA - Spacious 2 bedroom condo, new carpets, air, pool, parking, available now, no pets. $ 950/mo includes heat, hot water. 508-642-7796

ANDOVER MA-Sunny 2 bedroom, near town, hardwoods, hookups, garage. $ 250 + utilities. Available 6/1. No pets/smoking. 978-688-5910

ANDOVER MA - Unique in-town 650 sq.ft. 1 bedroom apartment on 2nd floor of stately 6 unit victorian mansion. Hardwoods, glass doors, close space, 2nd floor great room with fireplace and AC. Private 400 sq.ft. deck overlooking mature gardens. Private storage, in-house laundry, off street parking. Bright, airy, quiet. Walk everywhere. No smokers, pets. 1 year lease. $ 1250 including heat. Available immediately. References required. 978-475-2272 or 802-388-3815

ANDOVER, MA: PHILLIPS ACADEMY area, sunny & bright 2 bedroom with off street parking, completely refurbished, walk to town. No pets. $1200+ 978-475-8500

ANDOVER, MA- Very attractive & spacious 5 room, 1st floor with garage. New kitchen. Available 7/1. $1250 no utilities. Call 978-749-8818

BEVERLY, MA- 2 bedroom, 2 bath Condo at Tucks Point, beautiful ocean views, $1500/mo + utilities. 1st & last required. Available 6/1. 978-921-8938 or 978-361-5868

BEVERLY, MA-
4 rooms, nice neighborhood, close to train. No pets or smoking. $950/includes utilities. Call 978-922-3755

BEVERLY, MA- Franklin Place, 2nd floor, 3 rooms, near train, heat & hot water, $750/mo. + Heat included. Call 978-535-4883

BEVERLY, MA- Modern, clean 4 room apartment with waterviews. Hardwoods, eat-in kitchen, hook-ups. Nice family neighborhood, near train. No smoking or pets. $1100/heated. Call 978-922-5018

BEVERLY, MA Small studio, 2nd floor, new carpet, includes heat/ hot water $750/month, no pets, 1st/last & security. Kim 978-927-6250

**First Run**
BRADFORD, MA, 1 bedroom, newly renovated. 1st floor, all utilities. Off street parking. $190/week. 617-901-8228 or 617-901-8229

BRADFORD, MA: 2 bedroom Great Location! 1st floor, dishwasher, disposal, hook-ups enclosed porch, yard, no pets/smoking. $1150+ 978-465-5176

BRADFORD, MA 2 bedroom heat/hot water $900, Main St., 2 bedroom $850, 978-372-5456

**BRADFORD, MA**
2 bedroom, large eat-in kitchen, living & dining room, very clean, $1000. 978-556-0346

BRADFORD MA 2 bedroom, Renovated, dining room, new windows, rugs & hardwood, hook ups, yard $900+. No smoking. 978-374-2656

BRADFORD, MA 2nd floor 4 bedroom, sunny spacious, hookups, parking $1450/mo +utilities, no pets/ smoke 1st/last/security. 978-454-7437 after 6. 978-804-0946

BRADFORD, MA, 6 room, 3 bedroom, hardwood floors, near commuter rail & 495. No pets. $ 900+ Call Tom 978-567-6747

BRADFORD, MA Across from College Colonial, duplex, 1st floor kitchen, dining & living room & ½ bath. 2nd floor 2 bedrooms & full bath, yard, parking. $750/mo. Call 978-618-7714

BRADFORD, MA Available June - 3 bedrooms, hardwood floors, off street parking. Close to Shopping & T. $ 1050 + utilities. 978-374-7764

BRADFORD MA- Available June. Owner occupied, 1st floor, 2 bedroom, no smoking, no pets. $975/mo + utilities, 1st, last & security deposit. Call 978-374-6698

BRADFORD MA- Newly renovated 1 bedroom, 1st floor in-law apartment, laundry hookups, parking. $700 + 603-382-2180

BRADFORD MA- New to market, renovated 1 bedroom, walk to train. Call for info or answering, leave message, will get back to you. $950/mo. 978-250-7223

BRADFORD MA - quiet bedroom, 1st floor, $800 includes heat, hot water, 1st, security, references. No pets. 978-521-5605

BRADFORD MA
**The Right Place... The Right Price**
**FOREST ACRES**
**Newly Renovated**
bedrooms from $825/mo
2 bedrooms from $920/mo
- Heat & hot water included
- $500 security deposit
- Patio or balcony

Mon - Fri 9 am to 5 pm
Saturday 10 am to 2 pm
**978-374-0111**

DANVERS, MA 1 & 2 bedroom
**Move in Special!**
Heat/hot water, appliances, $800-$900/mo + 1st/last/references. 800-255-1121, 603-474-3006

DANVERS, MA
2 room studio, full kitchen, deck, parking, no pets, includes utilities. $775-$875. Lease. Call 978-774-6079

DANVERS, MA Modern, clean 1 bedroom apartment, quiet residential area, private entrance/parking, no pets/smoking. $1,000/mo. with utilities. 978-762-4628

DANVERS, MA On the river 1 bedroom heat/hot water included, no smoking $950/mo. Days 781-245-3881 X 11, cell #617-719-0073

DERRY, NH: 2 Bedrooms, 2nd floor, deck, new appliances, dishwasher, no utilities $975/mo. No pets. 1st & deposit. Available 6/1. 603-434-0847

GLOUCESTER, East, MA Harbor front, 1 bedroom, new kitchen, deck, parking, includes heat & hot water, no pets, 1st & last, $1000/mo. Call Steve 978-479-8031 or Manuel 978-479-8077

**Gloucester, MA**
1 & 2 bedroom, $850-$1,000, wall/wall, appliances, no pets. 978-281-0492, 978-283-5456

GLOUCESTER, MA bedroom, appliances, wall/wall, all utilities, $875, walk to train & downtown. 978-525-3705

**WANTED Students for SUMMER PAINTING**
**$8-$12/hr. + bonus**
**Experience a plus**

**Paid training**
**603 • 340 • 1447**
**COLLEGEPRO.COM**
*Work with friends*

GLOUCESTER, MA 1st floor, 2 bedroom, all new appliances included. Hardwood floors. No smoking. $990/mo + utilities. Call 978-281-3348

GLOUCESTER MA 4 room 1 bedroom, newly renovated, large rooms, hardwood floors throughout. Washer/dryer hookups $850/mo. Call 978-667-4637, leave message.

GROVELAND, MA
1 bedroom, fully refurbished, parking, quiet area. No pets. All utilities included. Call 978-373-2488

GROVELAND, MA: Spacious 2 bedroom, applianced, hardwood floors, deck, storage, parking, pool. Includes heat. 978-373-4462

HAVERHILL MA. 1 bedroom $700 heat included, near 495/shopping, carpeting, 1-parking. No smoking/pets. 1st, last, security. 978-372-6002.

HAVERHILL, MA 1 bedroom, nice location, large rooms, coin op laundry. Includes heat and hot water, $850 a month. 978-388-5912

HAVERHILL, MA 1st floor, 5/15, large 5 room 2 bedroom, pine floors, private entrance, parking, yard, 38 Portland St. $950/mo. 978-373-0332

HAVERHILL MA 2 bedroom, 1st floor, deleaded, carpet, parking, washer/dryer hookups. $850 1st/last. References. No pets. 978-374-5490.

HAVERHILL MA
2 bedroom $800
3 bedroom $1100
Free parking. Laundry hookups. No utilities. 978-374-5564

HAVERHILL, MA 2 bedroom, Big Windows and Hi Ceilings, easy access to highways. Only $985 heated! KRE 978-374-4784

HAVERHILL, MA, 2 bedroom, clean, new carpets, small yard, 2nd floor, heat & hot water included. $900 978-521-5720

HAVERHILL, MA. 2 bedroom, nice neighborhood, no pets, owner occupied, close to 495. 1st & last $1,000 + utilities. Available 6/1. Call Gerado 781-983-7288

**HAVERHILL, MA**
2 bedroom, parking

PSW TH MA 4 room, bed room 996 sqft fully appliances balcony storage coin-op, $1000 heat/hot water included No dogs 978-578-0317

LAWRENCE MA bedroom 1st floor apartment includes heat & hot water storage laundry facilities parking No pets 1st & security $750 978-346-8330

LAWRENCE, MA 2 bedroom, 2nd floor Tower Hill, large gorgeous $800/mo + utilities 1st/last/security Page 78 458-4

LAWRENCE, MA 2 bedroom $800 month with heat, cooking gas & water included

**Section 8 welcome**

Available now No pets 978-681-9785

LAWRENCE, MA 2 bedroom apartment One parking space No pets/smoking $900/mo 1st, last & references Call 978-683-1892

LAWRENCE MA- 2 bedroom Condo in Princeton Village Corner unit, all appliances $875/mo including heat Call 978-475-6095

LAWRENCE, MA 2 bedroom Townhouses on Market St Parking $800/mo + utilities, no pets, 1st/last 617-719-8751

LAWRENCE, MA- 3 bedroom, all new appliances, includes heat, hot water & parking Available 6/1 $900 Call 978-683-2674

LAWRENCE, MA 3 bedroom apartment near Common $725/mo including heat 978-682-0830, leave message

LAWRENCE MA / Andover line, 2 & 3 bedrooms new kitchen, bath, floors, washer/dryer Beautiful, must see! $1000/$1200 978-465-3285

LAWRENCE, MA Andover line 2 family, 4 room 2 bedroom, hardwood floors off street parking, laundry hookups 1st floor $950 & 2nd floor $1000 1st/last/security required 617-627-9000

LAWRENCE MA apartments available/wanted Property management services available 978-682-4119

LAWRENCE, MA - Apartments for rent Apartments listing accepted Low fees Station Realty 978-975-3713

LAWRENCE MA APARTMENTS NEEDED Let A Professional Rent Your Apartment & Be Worry Free SHS Realty 978-682-4131

LAWRENCE MA-Attractive 3 bedroom, Groton St., sunny, spacious, quiet, hardwood, porches, yard, $995 Section 8 OK 978-662-3118

LAWRENCE, MA - Avon St Completely remodeled 3 bedroom in quiet building 1st floor, washer dryer hookups gas heat hot water $900/mo utilities 603-893-4624

LAWRENCE MA BEACON TERRACE immediate occupancy New bedroom heat included 978-685-7467 978-681-8006

LAWRENCE MA huge 3-4 bedroom 2nd floor bath with large eat-in kitchen living room washer hookups $1100 heated Call 603-548-6116

LAWRENCE MA- Large 3 bedroom East Haven St buildings French doors off street parking $950/mo

● Also Large 2 bedroom 5 rooms with separate storage room, huge walk in closets pocket doors buildings off street parking $850/mo Call 978-479-7140

LAWRENCE MA - Methuen line 2 bedroom Townhouse Fenced yard Shed Patio 2 car off street parking $1000/mo 1st/last 978-828-0267

LAWRENCE MA - Modern apartments Immediate occupancy 2, 3 & 4 bedrooms Newly renovated Section 8 welcome Call 978-688-8681 Office 139 Essex St

LAWRENCE, MA (North) Very clean & modern 2 bedroom, 3rd floor, hookups Security/references needed $850 Call 978-683-6331

LAWRENCE MA Parkside East 1 bedroom $770/mo all utilities included 1st & last Mon-Fri 9-5 1-888-8-RENTTHIS

LAWRENCE, MA - Prospect Hill 2nd floor, 3 bedrooms, hookups, off-street parking. $1000+ utilities 1st, last, security No pets 978-687-3277.

LAWRENCE, MA (SO.) 2 bedroom 2nd floor, washer/dryer hookup, gas on gas heat, no off street parking, yard 1st, last & security. $750 No utilities 603-893-2341 or 978-857-4550

LAWRENCE MA Sunny 2 bedroom with private parking, great location $800 a month For more information please call 978-685-4438.

LAWRENCE, MA: Upper Tower Hill, large 2 bedroom, 3rd floor, storage, hookups, fresh paint & paper $1000. 1st/last/security. 978-420-2590

**Lawrence, So. MA**

1, 2 & 3 bedrooms Very clean & modern, All newly renovated New ownership & 3 properties to choose from $650-$1200 617-625-5410 VISION DEVELOPMENTS

LAWRENCE, SO. MA Totally remodeled, Bright 2 Bedroom, Quiet area, secure building, parking, $1000/Mo. includes utilities. 617-489-1648 or 978-794-7919

LAWRENCE, South MA - Nice area Clean 6 room 3 bedrooms, 1 car garage Big backyard Available June 1st. $1300+. Call 978-204-2757

LOWELL SO. MA - Belmont Gardens Trust, minutes from 495, Rt. 3 & 93 Studios & 1 & 2 bedroom apartments include heat, cooking & hot water Also, new apartments with central air Security guard & 24 hr maintenance. Swimming pool & tennis court Rents start @$700 & up 978-458-7963; 978-458-4629.

LYNN, MA Swampscott line. Updated 2 bedroom, 1 bath, all appliances, 1 block from beach, $1100/mo + No smoke/pets Call 978-741-1179.

MERRIMAC, MA - Large 1 & 2 bedroom, in quiet apartment building No pets. $725/$950 + 1st, last, security, lease 978-521-5393

METHUEN MA 1, 2, 3 & 4 bedroom apartments $750 & up Section 8 ok. Station Realty 978-975-3713

METHUEN, MA 1 & 2 bedroom Secure building, new kitchen, appliances & carpet, heat/hot water, laundry, parking, no pets, security deposit $825+ up/mo 603-893-8114

METHUEN, MA - 1 bedroom, nicely remodeled, private, best residential area, hardwoods, appliances, parking, $750+ utilities No pets Call 978-853-5516

METHUEN, MA 2 bedroom, 2nd floor, deck, $1,100 plus utilities 3rd floor, 1 bedroom, $850 plus utilities Call anytime, 978-580-0573.

METHUEN, MA: 2 bedroom, 2nd floor, newly renovated, parking, no pets 1st & security $800/mo. includes heat. 978-524-4163 after 4 pm.

METHUEN MA 2 bedroom $850/mo

NO ANDOVER MA 3 bedroom $1150/mo bath + utilities 1st/security No pets/smoking 978-470-8421

METHUEN MA 2 bedroom $850/mo

NO ANDOVER, MA 3 bedroom $1150/mo bath + utilities 1st/security No pets/smoking 978-470-8421

METHUEN, MA Tuscan Village 2 bedroom garage style apartment parking 1st/last security No pets Call 978-687-9698

METHUEN, MA- Colonial Village Townhouse, 2-3 bedrooms, washer/dryer, central A/C, parking, $1150/mo. Available June 1 978-686-8906

METHUEN, MA Delightful bedroom studio deck off street parking fenced yard Pets ok $650 includes all utilities & cable 978-687-3066

METHUEN, MA ELMCREST ESTATES 1 & 2 bedrooms Refrigerator, stove microwave, dishwasher, central vacuum balcony parking laundry room, all utilities included No pets Security & references required $830 & $930 978-682-4891

METHUEN, MA Excellent location Modern 6 room 3 bedroom on 2nd floor No utilities No pets 1st, last, security $1,250 978-685-1551

METHUEN, MA Good location 1 bedroom heat/hot water included $730 per month References required No pets 978-688-3266

METHUEN, MA Immaculate newly remodeled 1 bedroom 1st floor off street parking $1400 978-685-5082

METHUEN, MA Must see Quiet area Remodeled affordable 2 bedroom plus den Parking, yard, hookups Near 495 Owner occupied $1,175 plus utilities 1st, last, security 978-688-5585

METHUEN, MA New 2 room 1 bedroom near nite Flat street parking no pets Available 6/1 $750/mo + Security deposit Call 978-686-2154

METHUEN, MA Nice 2 bedroom in 4 family home Off street parking Coin-Op laundry No pets $900/mo utilities June 1st 978-686-4215

METHUEN, MA One bedrooms $700 $750/mo Parking, appliances no pets includes heat/hot water Other 2 bedrooms 978-685-8878

METHUEN MA Pelham Place 1 & 2 bedroom apartments heat included 978-685-7247

METHUEN, MA Pleasant Valley Near the Lodge 1 bedroom $695 & 2 bedroom $1,000 sqft spacious 2 bedroom with tiles floors Kitchen dining with chandelier den & living room $1300 includes heat hot water No pets/smoking Realty 978-470-8421

METHUEN, MA - Rosedale Street bedroom with storage for parking Residential area Laundry room Refrigerator stove included No pets Security & references required $650/mo Call 978-686-4891

NO ANDOVER MA 1 bedroom large kitchen living room hardwood floors $850/mo

NO ANDOVER MA 1 bedroom large kitchen living room hardwood floors $850/mo

NO ANDOVER MA 1 bedroom large kitchen living room hardwood floors $850/mo

NO ANDOVER MA 1 bedroom large kitchen living room hardwood floors $850/mo

NORTH ANDOVER MA 1 bedroom large kitchen living room hardwood floors $850/mo

NORTH ANDOVER MA 1 bedroom large kitchen living room hardwood floors $850/mo

Washington Place

smintz@bozzyproperties.com

MIDDLETON, MA 2 bedroom fieldstone fireplace huge master bedroom hardwood floors

Immediate occupancy

2 bedroom, 1 bathroom, lookout, large yard, parking, no pets, no smoking, $1450 includes heat & electric 978-974-9267

SALEM, MA Sunny 2 room apartment between Cove & Common 2nd floor, new fridge & stove, parking, $800+heat 978-744-3647

Stonehenge apartments

2 bedrooms, country setting, $1,[illegible] & $1,[illegible] Call [illegible]

TINKHAM

★

★

OCEAN PLAZA

PLUM ISLAND

new kitchen & bath, coin-op washer/dryer, no pets, parking, reasonable rates 978-479-2422

LAWRENCE MA 5,000 sq ft

WINDHAM NH Rte 111

## CAREER OPPORTUNITIES

OUR FAST-GROWING, privately held company offers opportunities for those seeking careers in publishing, printing, and communications. As publishers of daily and weekly newspapers, we serve readers and advertisers in more than 50 communities north of Boston in an area encompassing more than 300,000 households. Additionally, our commercial communications business serves a range of customers throughout New England.

If you welcome challenge, come grow with us!

**Sunday Editor** – *The Eagle-Tribune*

Full-time. Experienced, well-organized content editor to plan and execute Sunday newspaper with special attention to quality and presentation of section lead stories. Responsibilities include assigning, coordinating and editing of stories, working with assignment editors on story presentation and section fronts and working directly with reporters as stories develop. Ideal candidate will have three to five years experience as an editor for a daily or weekly publication. Hours are Tuesday through Friday 8:00 a.m. to 5:00 p.m. and Saturday 5:00 p.m. to 1:00 a.m. Please submit resume, along with a minimum of five examples of edited sections or other materials demonstrating your skills and experience. Applications without supporting materials will not be accepted.

**Business Editor** – *The Eagle-Tribune*

Full-time. Help build a developing business section into one of the best among community-based papers. Lead a team of three reporters focused on strong local business reporting, with emphasis on breaking news, daily and Sunday centerpieces, and enterprise projects. Duties include planning content, including photos and graphics, editing stories and some writing. This is a management position. Please submit resume, along with a minimum of five examples of edited sections or other materials demonstrating your skills and experience. Applications without supporting materials will not be accepted

**Night Editor** – *The Eagle-Tribune*

Full-time. Supervise coverage for local communities on busy second shift. Organize and direct coverage of breaking news as required. Supervise staff reporters and photographers. Bachelor's degree in journalism or related field and five years experience writing for a daily or weekly publication required. Hours are Tuesday through Saturday 4:00 p.m. to 12:00 a.m. Please submit resume, along with a minimum of five examples of edited sections or other materials demonstrating your skills and experience. Applications without supporting materials will not be accepted.

**Reporter** – *The Eagle Tribune*

Full-time. Collect and analyze information about newsworthy stories for publication. Gather and verify factual information regarding stories through interviews, observations and research. Bachelor's degree in journalism or related field and three years experience writing for a daily or weekly publication required. Please submit resume, along with a minimum of five clips demonstrating your skills and experience. Applications without supporting materials will not be accepted.

**HRIS/Payroll Specialist** – *The Eagle-Tribune*

Part-time. 25 hours a week. Process and maintain accurate and timely bi-weekly payroll for 700+ employees. Manage Ceridian e-Source HRIS database. Extract reports upon request. Candidate must be detail-oriented and able to work well under pressure. Proven customer service skills a must. Minimum 2 years Ceridian payroll experience required. Experience with e-Source product preferred. Candidate must be proficient with Microsoft Word and Excel and have working knowledge of Access. Bachelor's degree preferred. Hours are flexible.

**Systems Technician** – *The Eagle-Tribune*

Full-time. Provide PC printer and peripheral device support to 700+ employee base. Maintain and repair all computer-related equipment. Provide installation support for computer equipment. Perform preventative maintenance as needed. 1-2 years experience supporting Windows Operating Systems, Lotus Notes, Microsoft Office Applications and MacIntosh operating systems required. High school diploma required. Hours are Monday through Friday 8:00 a.m. to 5:00 p.m. Please submit cover letter with salary requirements and resume to hr@eagletribune.com. Resumes received without salary requirements will not be considered

**Full-time (30+ hours) benefits package includes: health, dental and life insurance, long- and short-term disability, 401(k) plan, profit sharing, paid vacations and holidays. Part-time benefits package includes: 401(k) plan, profit sharing, paid vacations and holidays.**

**Please mail or e-mail resume and cover letter to Eagle-Tribune Publishing Company, Attn: Human Resources, 100 Turnpike St., North Andover, MA 01845 or hr@eagletribune.com.**

**Applications may be obtained in the lobby of The Eagle-Tribune at 100 Turnpike St., North Andover, Monday through Friday 8:00 a.m. to 5:00 p.m.**

**Eagle-Tribune Publishing Company**

*An Equal Opportunity Employer*

## CAREER OPPORTUNITIES

OUR FAST-GROWING, privately held company offers opportunities for those seeking careers in publishing, printing, and communications. As publishers of daily and weekly newspapers, we serve readers and advertisers in more than 50 communities north of Boston in an area encompassing more than 300,000 households. Additionally, our commercial communications business serves a range of customers throughout New England.

If you welcome challenge, come grow with us!

**Advertising Sales Professionals–** *The Eagle-Tribune, The Salem News*

[illegible]

**Advertising Sales Professional –** *Derry News*

Part-time. This position offers outstanding advertising opportunities for results-oriented, high-energy individuals [illegible] should have excellent communication, organizational and customer-service skills. Must possess [illegible] and be able to travel to client locations to meet client advertising needs. Sales experience preferred. [illegible]

**Outside Sales Representatives –** *The Eagle Tribune*

Part-time. Sunday and Saturday mornings, growing [illegible] Some sales experience helpful, will train the right candidates. Excellent starting pay ($10 per hour plus commission). Hours are Monday through Friday 5:00 p.m. to [illegible] and varied Saturday and Sunday hours.

**Full-time (30+ hours) benefits package includes: health, dental and life insurance, long- and short-term disability, 401(k) plan, profit sharing, paid vacations and holidays. Part-time benefits package includes: 401(k) plan, profit sharing, paid vacations and holidays.**

**Please mail or e-mail resume and cover letter to Eagle-Tribune Publishing Company, Attn: Human Resources, 100 Turnpike St., North Andover, MA 01845; or hr@eagletribune.com.**

**Applications may be obtained in the lobby of The Eagle-Tribune at 100 Turnpike St., North Andover. Monday through Friday 8:00 a.m. to 5:00 p.m.**

**Eagle-Tribune Publishing Company**

*An Equal Opportunity Employer*

## CAREER OPPORTUNITIES

OUR FAST-GROWING, privately held company offers opportunities for those seeking careers in publishing, printing, and communications. As publishers of daily and weekly newspapers, we serve readers and advertisers in more than 50 communities north of Boston in an area encompassing more than 300,000 households. Additionally, our commercial communications business serves a range of customers throughout New England.

If you welcome challenge, come grow with us!

**Full-time (30+ hours) benefits package includes: health, dental and life insurance, long- and short-term disability, 401(k) plan, profit sharing, paid vacations and holidays. Part-time benefits package includes: 401(k) plan, profit sharing, paid vacations and holidays.**

**Please mail or e-mail resume and cover letter to Eagle-Tribune Publishing Company, Attn: Human Resources, 100 Turnpike St., North Andover, MA 01845; or hr@eagletribune.com.**

**Applications may be obtained in the lobby of The Eagle-Tribune at 100 Turnpike St., North Andover, Monday through Friday 8:00 a.m. to 5:00 p.m.**

**District Manager** – The Eagle-Tribune

Full-time. Develop newspaper circulation sales programs while working with adult and youth newscarriers to provide quality service to subscribers. Ability to work well with [illegible] required. Must have strong organizational skills and be familiar with Microsoft Word and Excel. Must be proficient at English and Spanish. High School Diploma required. Sales experience [illegible]

**Weekend Assistant District Manager**

The Eagle-Tribune

Part-time. Serve as liaison between independent contractors and The Eagle-Tribune facilitating collections, sales and customer service. Manage product displays at store locations. Must be able to lift newspaper bundles. Some office work required. Strong communication skills and pleasant phone manner [illegible] Saturday and Sunday [illegible] a.m. to [illegible] p.m.

**Material Handlers** - The Eagle-Tribune

Part-time. Come work in our state-of-the-art packaging center [illegible] for distribution in the newspaper. Training is provided to those individuals who seek to learn a new and exciting career. Starting pay $9 per hour. All applicants must be [illegible] years of age. Hours for part-time are [illegible] p.m. [illegible]

**Telephone Sales Representatives**

The Eagle-Tribune

Part-time. Solicit new subscribers through outbound telephone calls to local residences and businesses. Pleasant telephone manner a must. Some sales experience helpful, will train the right candidates. Excellent starting pay $8 per hour plus commission. Added bonus, start with us today and earn $200.00 by reaching your four-week sales goals! Hours are Monday through Thursday 3:00 p.m. to 8:00 p.m., Friday 9:00 a.m. to 2:00 p.m. and alternating Saturdays.

**Driver** The Eagle-Tribune

Full-time. Deliver newspapers to carriers in the Methuen area. Applicants must be dependable, have a safe driving record, be at least 21 years old, and be able to pass a D.O.T. physical exam. Starting pay $11 per hour. CDL license and prior experience driving a box truck preferred and some moderate lifting is involved. Hours are Monday, Thursday and Friday 1:00 p.m. to 4:00 p.m., Tuesday and Wednesday 10:00 a.m. to 4:00 p.m., Saturday 3:00 a.m. to 8:00 a.m. and Sunday 2:00 a.m. to 7:00 a.m.

**Eagle-Tribune Publishing Company**

*An Equal Opportunity Employer*

ANDOVER NO Jefferson Park Rt 114 Full service individual offices $395-up High speed internet connection 978-685-5440 www.officesuites.com

BEVERLY MA studios 5 rooms 300 sq ft a/c parking near downtown & trains Must See Call 978-922-5185

BRADFORD MA Lenox Center, most office suite private bath stained glass storage fireplace $750/mo 2 room office suite reception area [illegible] utilities parking 978-374-[illegible]

GLOUCESTER MA Business space or professional building 900 square feet perfect for [illegible] included near hospital ample parking [illegible]

HAVERHILL MA First floor professional space [illegible] utilities [illegible] view @ [illegible]

HUDSON NH Upside Office Suite for Lease [illegible] town line access easy [illegible] sq ft or $600/mo Available June 1st [illegible]

LAWRENCE MA Common St office park 500 sq ft to 3000 sq ft Class A Low rates Ample parking [illegible]

LAWRENCE MA Nesmith 495 exit 4 space from $350 with rent gets a free high speed internet [illegible]

METHUEN MA [illegible] free rent Executive suites for rent [illegible] Rte 28 [illegible] $275 [illegible] Call BANKER [illegible]

NO ANDOVER, MA – to 3 large offices available immediately Amenities include access to internet Lexis copier and fax Parking available $550 monthly Call Rick at 978-687-0064

NO ANDOVER MA Sutton St 495 Professional commercial office space Low cost high ceilings immediate 978-683-[illegible]

PEABODY MA deep for Dr Lawyers Co 850 sqft. retail/professional office space parking near Rte 28 [illegible] Call 978-531-2600

SALEM NH Available immediately Lapham Mall 500 sq ft Perfect Great location $650 negotiable 603-893-[illegible]

SALEM NH Main St Office space [illegible] 603-894-5422

## 65 Rooms For Rent

METHUEN Furnished rooms Executive location Free cable $90 wk & up Clean house 978-975-[illegible]

LAWRENCE MA Large room [illegible] & other privileges Parking $[illegible] week [illegible]

## 66 Furnished Rooms & Apartments

AFFORDABLE & clean single furnished rooms convenient MA Pages [illegible]

HAVERHILL MA [illegible] Rte 495 [illegible] $[illegible] week [illegible] Must be employed 978-372-3814

HAVERHILL MA furnished room [illegible] $[illegible] week [illegible]

HAVERHILL MA Male seeks same to share 2 bedroom apt [illegible] $400 plus 1/3 utilities [illegible] 978-682-[illegible]

HAVERHILL MA Share 3 bedroom house [illegible] $400 [illegible] 978-682-[illegible]

CLEAN & secure rooming houses, free cable 59 Tremont 978-689-8924 362 Essex 978-682-9078 Saba RE 978-687-8706

LAWRENCE, MA FINEST ROOMING HOUSE Sober Drug Free 200 Parker St 978-828-6689

NEWBURYPORT, MA Gracious living downtown near waterfront Rent includes heat electricity cable VCR phone, internet 978-465-5816 www.furnished-rentals.com

UNDER NEW Management New furnishings Free cable From $90 wk Tue Se Habla Espanol Call 978-686-8980

## 67 Motels/Hotels

Getting Divorced? Live at the Salisbury Inn From $225 week 978-465-5584

## 68 Roommates/ Housing to Share

BRADFORD MA Professional roommate wanted To live condo high on hill [illegible] utilities & cable $600/mo VERY PRIVATE!! 978-521-4075

HAMPSTEAD NH Professional non-smoker share nice home beautiful wooded large deck washer dryer minutes to 495 $550/mo includes utilities 603-209-[illegible] 28

HAVERHILL MA Beautiful Victorian Great location [illegible] kitchen living & dining porch parking & storage $[illegible] utilities Must be employed 978-372-3814

HAVERHILL MA female private bedroom with female professional non-smoker on street parking $[illegible] utilities [illegible] 978-521-[illegible]

HAVERHILL MA Male seeks same to share 3 bedroom apt [illegible] $400 plus 1/3 utilities [illegible] 978-682-[illegible]

HAVERHILL MA Share 3 bedroom house [illegible] $400 [illegible] 978-682-[illegible]

Marblehead MA Professional seeks to share 4 bedroom house with same Block from beach parking washer dryer $600 includes utilities Non-smoker 781-639-[illegible]93

METHUEN MA Non smoker no pets $100/week utilities included 1 month security 978-689-4007 or 603-356-5826

METHUEN MA – Share 2nd & 3rd floor of Victorian house Private room. Near Center $150/week, all utilities included 978-852-0639

NEWBURYPORT MA – bedroom near train & downtown Share kitchen washer dryer all utilities included parking $625 978-465-5012

NEWBURYPORT MA share newly rehabbed Antique townhouse spacious washer dryer fireplaces close to downtown $650 + utilities 978-465-5020

NO ANDOVER MA Female non-smoker near Rts 495 & 93 $495.93 $475 first last security Available 7/1 978-974-0815

NORTH ANDOVER MA Share 2 bedroom apartment in family No pets/smoking $600 & half utilities Call 781-759-8040

PEABODY Huntington Woods townhouse 3 miles to Rte 128 & [illegible] Non-smoker no pets Parking pool tennis & washer dryer $650 + utilities first last & security deposit mandatory 978-535-9442

PEABODY MA Roommate to share house near Rts 128 & 114 parking pool table No pets/smokers $550/mo includes utilities 978-535-9492

Person share large house close to MA Border 495 & 93 Washer dryer $475 includes all No pets/smoking 603-394-7336

ROCKPORT MA 2 bedroom ocean front house panoramic view & deck $650 plus shared utilities 978-546-[illegible]

ROCKPORT MA-male seeks same to share house with ocean views off street parking $650 utilities included Non-smoker No pets 978-546-9562

SALEM MA Female seeks same to share nice two floor apartment near Common $425 + 1/3 electric 978-223-[illegible]

SALEM MA – North St. Professional female looking for same to share huge 2 story, 2 bedroom condo Laundry in unit Move in late June $600+ utilities 508-314-[illegible]397

SALEM MA – Princeton Crossing across from Salem Hospital Share 2 bedroom apartment Heat & hot water included Laundry pool air conditioning & off-street parking $575 per month + half utilities & $575 security deposit Call 978-621-6297

SALEM NH 2 bedroom apartment share with non-smoker clean & neat a/c $400 + 1/2 security 603-898-9358

SALEM NH Room in private home $135/week plus cost week cable microwave parking 603-479-[illegible]

WEST NEWBURY MA – share 2 bedroom apartment with mature female $600 includes all 978-363-[illegible]73

# 76-100

## Help Wanted

## 79 Employment Services

RESUMES & cover letters We Do All The Writing Eagle Consulting Group 978-686-6910

## 83 Professional

### Administrative Assistant

Exciting opportunity in Newburyport. Master an Administrative Assistant. We are seeking a full-time, multi-faceted level administrative assistant to join our team and support Visual Journal editor and research director. Did your software client project management skills land you a job? Work on great company. You will be helping produce quarterly and annual employee benefit publications, designing and preparing exhibits for print and posting the team with daily operations. Ability to multitask, communicate effectively, meet deadlines and work into a team environment necessary. Advanced Microsoft Office and Quark XPress skills must. Must be a level-headed promoter and speaking Lotus Notes experience helpful but will train. Elegant non-smoking business-casual office environment. Salary DOE. New Balance. We are the recession and technology survivors with a 10 year future. 500 employee resources, management and employee benefits consulting company. To apply please e-mail your resume and salary requirements with cover letter to: [illegible]@[illegible].com. [illegible] Attn: [illegible] Box 905 Newburyport, MA 01950. EOE [illegible]

### Assistant Property Manager

For luxury apartment community in the Andover, MA area. Responsible for leasing apartments, resident relations and rent collections. Strong marketing and customer service skills necessary. Some weekend hours required. Great opportunity to advance with large and growing company. Must have 2 years experience. Fax resume to 978-975-8989 or mail to Jefferson on the Park, 100 Hawthorne Way, South Lawrence, MA 01843

### ASSISTANT PROPERTY MANAGER

Full-time position in busy apartment complex office. Candidate must have experience in Section 8 program, good telephone & interpersonal skills. Must be organized and able to meet deadlines. Computer experience required. Competitive salary & Benefits. Please fax resume to: Apple Village 978-927-3935

### Asst. Teachers & Teachers needed

for Infant/Toddler Program at the Jewish Community Center of the North Shore. Compensation is based on educational and classroom experience. Forward resume to: JCCNS, 4 Community Rd, Marblehead, MA 01945. Attn: Lisa Smith, call 781-631-8330 ext 109 or email lsmith@jccns.com

### Become a Foster Parent

Casey Family Services seeks experienced parents to provide foster care for children 0 to 5

- Excellent Compensation
- Top quality training
- Ongoing Support

Call 800-883-8836 caseyfamilyservices.org

### Childcare Careers

- P/T Pre-K Teacher
- School Age Coordinator

Experienced OCCS professional needed for BRAND NEW Pre-K and School Age program. Top salary & excellent benefits. An Associates in ECE required. BA in ECE preferred. 978-352-4900 Smith Family Treehouse 42 East Main Street Georgetown, MA 01833

### CIVIL ENGINEER

Civil engineering and land surveying firm is seeking a Civil Engineer. Must have 5 years experience with site engineering, drainage design and subdivision design. Septic experience a plus. Fax resume with salary requirements to: MHF Design Consultants, Inc., 53 Sylvan Road, Suite 1, Salem, NH 03079 or fax 603-890-0700 or email: mhf@mhfdesign.com

### Commercial Construction Superintendent

Highly respected North Shore General Contracting firm seeks experienced construction super for rewarding work in a supportive environment. Candidate should have a minimum of 5 years commercial construction experience and MA unrestricted builders and/or Boston ABC license. Excellent pay, benefits and growth potential. Please forward resume, references and cover letter to Carr Enterprises, LLC, One Intercontinental Way, Peabody, MA. Fax and/or fax to 978-535-6454

### Exp. Digital Prep Supervisor

Convert Prep To Digital. For North Shore Web Printer. Strong [illegible] of printing prep digital press. Outstanding [illegible] preflight proofing. [illegible] Design disc repairs. Able to add medical dental employee & family benefits. Attractive weekly location bonus plan. 401K plan. Send to WWW.bwpress.com for employment application.

### B&W Press, Inc.

40 E Main St Georgetown, MA 01833 Phone 978-352-6100 Fax 978-352-5955 Email: jobs@bwpress.com

note

### Director Of Sales

COMFORT INN North Shore DANVERS MA

The Comfort Inn is now accepting resumes for the position of Director of Sales. The Director of Sales is responsible for the total sales effort of the hotel and plays an integral role in the annual marketing and budgeting process. Competitive salary and benefits compensation package including:

✓Competitive Salary
✓401K Plan
✓Bonus Program
✓Health & Dental Benefits
✓Vacation & Sick Time
✓Short & Long Term Disability
✓Advancement Opportunities

The ideal candidate will have 5 years hotel sales experience with at least 3 years in a management capacity. Please forward resumes to: Michael Payne, Comfort Inn, 50 Dayton St., Danvers, MA 01923

NORTH SHORE WEB PRINTER

### Journeymen Web Printer

/ Converter Operators, Envelope Adt., with 5 yrs experience. Also hiring

### Apprentice Trainee

Motivated self-starters to learn & grow. On-the-job training for self starters with solid attitude / dependability. No public transportation. 100% Premiums Paid, Medical & Dental. Quarterly Incentive Bonus. Full 401k plan. 2 weeks vacation after 1 year. www.bwpress.com for employment application.

### B & W Press, Inc.

Georgetown, MA 978-352-6100 ph. 978-352-5955 fax ocorr@bwpress.com

**First Run**

### Office Manager Full Time

Health Quarters, a non-profit reproductive health agency seeks a team player with 3+ years office management experience to coordinate daily operations of our Beverly office. Facilities support, purchasing & inventory control, telephone & reception. Must have strong organization, interpersonal and computer skills. Competitive salary & excellent benefits. AA/EOE. Resume to: Health Quarters, 9 Broadway, Beverly, MA 01915. ReneeL@healthq.org

### Office Manager PT

Admin., PR, communication, correspondence. MS Office. Fax resume 978-768-7254

### Receptionist

Full time 35-40 hours. Base salary for receptionist duties position. phones, filing, data entry. Potential for extra income in marketing our construction business located on the North Shore. Fax resume to: 978-532-7477

### Sr. Auditor Staff Accountant

Local CPA firm seeking to add the right person to our team. ERISA employee benefit auditing experience a must. Please send your resume & salary requirements to Fax 978-975-0599 or email emond@mondassociates.com

**First Run**

### TEACHER SCIENCE

Catholic elementary school seeks a full time Grades 6-8 Science Teacher beginning September. Applicant must be a MA certified teacher. Please send letter of intent, resume & references to: St. John The Evangelist School, New Boston St, Beverly, MA 01915

**First Run**

### Technology Specialist

PSNH CHPUBLIC SCHOOLS

Immediate opening full time Technology Specialist to troubleshoot & repair computers, printers & peripherals, software/hardware management & training. Network experience required. Send resume & letter of interest to: Superintendent, Richard L. Kjork, 1 Lord Sq, Ipswich, MA 01938. EOE

### School Secretary

For at-risk school. Skill preferred:

- Computers,
- Organization, and
- Writing

Salary on scale. Apply to Academy, 9 Water St., Amesbury, MA 01913

### Tech Writer/Editor

Small business seeks editor for tech reports. Flexible in – home hours. 10 to 20 hours per month. Inquire Ad# M-20958, C/O The Eagle Tribune, P.O. Box 100, Lawrence, MA 01842

### TREASURER COLLECTOR

Involves municipal revenue, debt service, borrowing, investments, payroll, personnel benefits, etc. Bachelor's degree in Accounting, Finance, Accounting, finance experience required. Salary up to $41,282. Cover letter, resume, by 06/03/04, Essex Town Hall, B. Zubricki, 30 Martin St., Essex, MA 01929

## 85 Medical

### Appt. Coordinator Dental receptionist

PT possible FT. Looking for highly motivated career oriented person to become a valuable & respected member of our high quality dental team. We offer a challenging position that will utilize your knowledge, experience, & skills in the dental field. Must possess excellent communication & organizational skills & be able to multi-task while paying attention to details. Call 978-927-3515, fax 978-927-7686

### CNA OR HHA

Full and part time positions, for assisted living facility in Danvers Ma 978-762-7625

### Dental Assistant

Entry-level position available for full-time oral surgery Dental Assistant. Please forward resume to Northern Essex Oral Surgery, 390 Water St., Haverhill MA 01830

### Dental Assistant

Experienced assistant for growing Peabody practice. Your abilities will be rewarded. Full time, some eves & Saturdays. 978-894-9523

### DENTAL ASSISTANT

Full time. Great team. Modern office. Competitive compensation package. Fax resume to 978-546-6762

### Dental Assistant

General practice looking for experienced Dental Assistant for part time. Need to be motivated and an team player. Fax resume attention Paula to 978-327-6570 or call 978-683-8855

### Dental/Orthodontic Assistant

Orthodontic clinical assistant part time with possibility of full time, experience preferred. Great Pay. Apply in person at: 57 Rogers Street, Lowell, MA 01852

### Dental Receptionist

We are looking to add to our team an experienced receptionist who possesses strong organizational and verbal skills. An ability to multi-task is a must. A minimum of 1 yrs dental experience is required for this 4 day a week position. If interested call Christine at 978-388-3505

### Front Desk FT

experienced for Newburyport dental office. Fax resume to 978-465-3065

### FRONT DESK RECEPTIONIST

Busy internal medical practice. Must be able to multi-task. Experience necessary. Fax resume 978-744-9993

### Medical Assistant

Busy group practice in Andover. Duties include assisting with minor procedures, scheduling of tests procedures and follow up exams, & phone triage. Looking for outgoing & energetic, assistant with "patient first attitude". 24 – 30 hrs./week. Benefits. Send resume to Ad#M-20948, C/O, The Eagle Tribune, Lawrence, MA 01842

### Medical Biller

Marblehead office has immediate FT position available. Experience in medical billing required. Fax resume to 781-639-2103

### MEDICAL BILLER

needed for Beverly, MA office. Experienced a must. Fax resume to 978-922-1452

### Medical Billing/ Referral Coordinator P/T

For our Salem, NH practice. Minimum 1 year Experience required. Fax resumes to 603-890-5453

### MEDICAL OFFICE HELP

Part time. Billing experience helpful. Email resume to doc@burlingtonbusers.com

**First Run**

### Medical Secretary

FULL TIME

for local medical practice. Must have experience in terminology, appointment scheduling, & excellent phone skills. Send resume to: Ad#M-2148, P.O. Box 100, Lawrence, MA 01841.

### NURSE - LPN

Flexible schedule and hours for The Atrium Alzheimer's assisted living facility in Danvers. F/T and P/T available. Work with a caring team in a beautiful environment. Call 978-762-7625

### NURSES NEEDED

PT & PER DIEM. Call Lynda at Windham Terrace 603-437-4600

### Ophthalmic Tech

Experienced for F/T/PT work in busy ophthalmology practice with 3 MD & 2 OD. Must be able to perform histories, visual acuities, tensometry, refractometry and tonometry. Certification plus, salary commensurate with experience. Must be able to work some Sat. Fax resume to Lee at 978-703-0250

### Overnight Help

Approx. 7pm-7am for care of newborn. Triplets. Nursing and newborn experience preferred. Call 978-683-4[illegible]4 to schedule an interview

PCA for MS patient, 6 hours per week. Thurs, Fri, Sat & Sun. Driving required. Merrimac. 978-346-8651

### PCA Needed

Experienced Newburyport area must be able to lift & drive van. Willing to learn Hoyer lift for disabled woman. Call 978-499-0165

### PCA

Newbury MA needed for hand capped male evenings. Call 978-992-9[illegible] leave name & # for call back

QUADRIPLE Ipswich Area Needs Help. Call for days & hours 978-356-62[illegible]4

### TRIAGE RN/LPN

Busy Multi Specialty practice seeks full time nurse to provide indirect patient telephone triage. This nurse will coordinate the Anticoagulation Clinic, provide skilled nursing care to ambulatory patients and assist clinicians with office procedures and examinations. Interested candidates should contact Evelyn Crosby at evelyndcrosby@hotmail.com

We're hiring

### CNA's, CHHA's

for resident care staff. The John Bertram House, 29 Washington Sq., Salem, MA is seeking PT 11PM-7AM and PT weekend day hours. Varied FT hours available on a seasonal basis. Good benefits at 20 hrs./wk. Contact Sarah 978-744-1002 EOE

## 87 Business

### ADMINISTRATIVE ASSISTANT

Full time. Busy North Shore caterer seeks highly organized individual to handle all operational duties in support of sales staff, strong computer skills preferred. Forward resume to P.O. Box 15, Wenham, MA 01984

### BOOKKEEPER

Customer service/data entry skills required. Must have Quick-Book Pro experience. Flexible hours. Topsfield MA 978-531-3336

### BOOKKEEPER

Part time, needed for small business. Please call 603-425-2342, ask for Matt

### BOOKKEEPER

PT Bookkeeper for contractor-Real Estate. Computer literate & flexible hours. Mail Resumes PO BOX 176 Lawrence, MA 01842

### Bookkeeper, PT

Full charge for construction co., Word, Quickbooks Pro helpful. Flexible hours. Haverhill 978-521-1171

### Court Assistant II (#04-55) PLAISTOW DISTRICT COURT Plaistow, NH

The New Hampshire Court System is accepting applications for a regular full time Court Assistant II position working in the Plaistow District Court, Plaistow, NH. Responsibilities include general clerical work involving court office procedures and practices. Excellent typing skills and knowledge of Microsoft Word is required. HS Graduate two years general clerical or college experience. Position subject to the sufficient and continued funding of the Judicial Branch by the Legislature. Travel may be required. Salary Range $9.542 - $24,686. Application deadline: May 24, 2004

PLEASE SHOW POSITION #04-55 ON YOUR RESUME OR COVER LETTER

At any time we may have more than one position vacant in the court system. Your application may not be considered if you fail to specify the position number. Email resume to applications@courts.state.nh.us or fax resume 603-271-3977 or mail resume to Administrative Office of the Courts, 2 Noble Dr., Concord, NH 03301, or apply for application 603-271-682[illegible]

The NH Judicial Branch is EOE

### Furniture World in Salem, NH

is looking for part time office help every weekend. Apply in person 419 So Broadway, Salem NH 03079

### Inventory Takers

for local retail stores. Immediate Openings $9-$9.50/hour. All shifts available. EOE. For interview 800-848-8084 24 hour phone 888-242-7447. RGIS Inventory Specialists

### Legal Secretary

Busy downtown Newburyport law office seeks organized computer-skilled secretary to work 30-40 hrs/wk in pleasant environment. Experience with real estate closings necessary. Fax resumes 978-465-0600

# SERVICES

**Dana R. Kelley**
Remodeling & Handyman Service
General home repairs & installations
- Basements & Attics
- Home Office
- Closets
- Kitchens & Baths
- Decks & Porches
- Finish Work
- Doors, Bookcases, etc.

Custom built to your needs
978.692.6206
Home improvement license #[illegible] Emergency/Insurance work

- Tree Work
- Stump Grinding
- Bush Clipping
- Yard Debris Hauled
- Firewood
- Free Estimates

978-475-5137
603-329-5320

**BROTHER'S LANDSCAPING**
Lawn Care, Spring & Fall Clean-ups, Mulching, Snow Plowing, Complete Property Maintenance & Clean-Ups
FREE ESTIMATES
Paul Viera
978-697-7011

- Premium Lawn Care Service
- Spring Clean-Ups

NOW ACCEPTING NEW CLIENTS
I.L.S. LANDSCAPING
North Reading, MA
JIM BARTLETT (978) 664-4961

Need a Hand?
Reliable & Experienced College Grad
For: Odd Jobs, Yardwork, Painting, Cleaning, etc.
Call Jeff 978-618-3814

**Nick & Sons**
- House Painting
- Power Washing
- Light Carpentry
- Interior & Exterior
- Free Estimates
- 35 Yrs. Experience
- Fully Insured
- References
- No Deposit

978-557-1107
978-808-1186 (cell)

Commercial • Residential
**Dave Does Windows plus**
- Pressure Washing
- Window Cleaning
- Post Construction CLeaning
- Office Cleaning
- Stripping & Floor Waxing

Fully Insured
DAVE SVENSON 978-640-0297
365 NORTH STREET TEWKSBURY, MA 01876

**HANDYMAN SERVICES HOME REPAIRS**
Your Single Source For Quality, Low Cost Home Repairs
HOUSE DOCTORS HANDYMAN SERVICE
- Fully Insured & Guaranteed
- Free Estimates
- Experienced Craftsmen
- Mass Reg #136974
- Residential/Commercial

978-474-0788
Call for Fast, Professional Service

**CHRISTOPHER'S** Professional Painting
Interior Exterior — Residential Commercial
Paperhanging • Wallpaper Removal • Light Carpentry • Dryvit Repair
FULLY INSURED • FREE ESTIMATES
978-335-1885 • 978-474-0477 eves.
Andover, MA 01810

**Atlantic** Restoration & Development
- Additions
- Remodeling
- Kitchens
- Bathrooms
- Design "Turn Key" Services

Tel: 978.475.7444
Fully Insured & Licensed CSC/1934,136/16
info@atlanticrestoration.com

**L & G Painting Co.**
INTERIOR • EXTERIOR
PRESSURE WASHING
QUALITY
DEPENDABILITY
Proudly Serving Andover & No. Andover
(603) 898 - 2896
(603) 490 - 4304
fully insured

**~ PAINTING ~**
**Barry Brothers**
Interior · Exterior
Ceiling Repairs / Retextured
Carpentry / Plaster Repairs
Pressure Washing
Mildew Removal
Fully Insured · References
(978) 685-5436

**R. Hatem Landscaping**
978-689-3376
Landscape Design, Quality Since 1979

Walks • Patios
Walls
Fully Insured

**Paul's Quality Carpet Care**
Owner Operated
Carpet & Upholstery Cleaning
* Quality Workmanship *
* Excellent Value *
Carpet & Upholstery Packages Available!
Call Paul For A Free Pre-Inspection & Price Quote
978-475-4425
Fully Insured

**ELITE LANDSCAPING**
Free Estimates — Fully Insured
FOR ALL OF YOUR LANDSCAPING NEEDS
BOOK NOW AND GET $500 OFF ANY LANDSCAPE CONSTRUCTION OVER $2500
Free Estimates
888-95ELITE
978-346-0121

**RABOIN ROOFING**
- SLATE ROOFING
- RUBBER ROOFS
- COPPER WORK
- SHINGLES
- CHIMNEYS
- GUTTERS
- SMALL & LARGE REPAIRS

FULLY INSURED
FREE ESTIMATES
WATER OR ICE DAMAGE SPECIALISTS
COMMERCIAL • RESIDENTIAL • INDUSTRIAL
978-475-3553

**Cooper Bros.**
Asphalt Paving
DRIVEWAYS
- Parking Lots
- Private Roads
- Commercial Paving

Family Owned and Operated
3 Generations Committed to Excellence
(978) 475-3259

**L. PERRINA CONST.**
STONEHAM, MA
We Specialize in Sewer Connection
- Excavations of All Types
- Stonewalls
- Drain, Water, Sewer Connection
- Residential/Commercial
- Landscape walkways
- Site Work

CALL FOR FREE ESTIMATE
781-279-8590
LICENSED INSURED

**AT PAVING**
Driveways • Parking Lots
Over 43 Years Experience
Free Estimates
Andover, MA • 978-623-0092

**SILVA ASSOCIATES**
Property Maintenance
Exterior & Interior Painting
Vinyl & Wood Siding
General Home Improvement
1501 Main Street, Unit 19
Tewksbury, MA 01876
978-858-3500 • 978-475-7140
silrepm@ziplink.net
License #133343 • Insured

**Homeworks** RESIDENTIAL DESIGN SERVICE
Specializing in the design of new homes, additions & renovations since 1974
DAVID W. BROWN
Professional Member American Institute of Building Design
A B D
(978) 470-0454

**The Ultimate Handyman** and J.Z. Concrete Services
Paint It... Build It... Repair It...
- Painting
- Carpentry
- Bathrooms
- Kitchens
- Gutters
- Windows

- Large Jobs • Small Projects
- Sidewalks & Stairs

Call today for FREE Estimate
excellent prices, immediate service
(978) 314-0094

**AMERICAN GUTTER CLEANING**
$35-$75 average house
Installs & Repairs
www.guttersnewengland.com
GUTTER CAP
"Clog-free Gutter System"
1-800-322-1920 978-851-6045

**GODDARD'S** Painting Service
Interior • Exterior
Wallpapering
POWER WASHING
Environmentally Friendly Tech Systems/Cleaning
Mildew Spore Control
Richard Goddard
E-mail: goddardpainting@comcast.net
978-664-2274

Free Estimates — Fully Insured
**John P. Collins Painting Co.**
"Prompt" "Professional" "Crew" — "Call" "Today"
Quality, Honesty, & Integrity
Proudly Serving Andover
(978) 276-JOHN (5646)
Moore Paints
Exterior/Interior — Painter w/Standards

**Guide Excavating**
for all your excavating needs
- town water & sewer connections
- foundations & additions
- lots cleared & stump removal
- full demolition services
- hydraulic hammer rock & ledge removal

Call Ed Guide
978-479-0053
978-835-5881

## SALES ADMINISTRATOR
Are you proactive, organized, & have a positive attitude? Our client is looking for a Sales Administrator to support their "on the road" sales team. Ideal candidate will have experience in customer service, proficient skills in Microsoft Office, & have a minimum of 3 years experience in administrative support. Contact:
Margie Harris
J.R. PERSONNEL, INC
978-531-6160, fax 978-818-6098
margie@jrpersonnel.com

## First Run SECRETARY BOOKKEEPER
P/T flexible hours. Computer experience in Excel & Word, tenant relations, filing, phones and bookkeeping. $13/hr. Fax resume to Fax 978-526-7838
SERENITY REALTY TRUST
978-526-1031

**HV Trades/Industrial**

## Apprentice & licensed electrician
Residential work FT/PT, vacation/benefits 978-375-4016

## Architectural Woodworker/ Lead CNC Operator
High End Architectural Millwork Co. seeks highly motivated Woodworker/CNC operator. Must have 3-5 years experience in woodworking/CNC operation and must be proficient with AutoCAD. Great, clean working environment with excellent wages, benefits and opportunity for growth.
www.markrichey.com
Send resume to:
chris@markrichey.com
PO Box 987, Essex, MA 01929, Fax 978-768-7549

## AUTO TECHS.
General auto repair shop seeking experienced auto tech, pay based on experienced. Benefits. Apply at
MIDAS
80 Newbury St
Peabody, MA 01960

## CARPENTER
"A few good dogs" wanted to work for award-winning Blackdog, a design/build remodeler firm in Salem, NH. Lovable, good-natured breeds with minimum 5 years professional remodel experience. For more information call 603-898-0868 and "speak to one of our top dogs. Fax "papers" to 603-898-0821 or visit blackdogbuilders.com

**Classified Ads 1-800-927-9200**

## CARPENTER
For general remodeling and cabinet installation. Full time year round.
Call 978-977-3155

## CARPENTER
Immediate opening for Finish Lead Carpenter
978-794-0494

Carpenter - Lead carpenter must be fully experienced in frame-to-finish & remodeling. Responsible motivated. Great opportunity. 978-777-2577

## CARPENTERS
Full time, experienced, own tools and transportation. Call 978-685-3752

## Carpenter's Helper
30-40 hours + Experience needed, transportation a must. Call Chris 978-372-3907

## CARPENTERS WANTED
For So. NH construction company. Must have experience (all phases of construction), and own transportation. Immediate opening. 603-434-5704

## Carpentry Help
Apply in person. Wayside, 58 Pulaski St., Peabody, MA
Call ..... 978-532-3456

## CNC Lathe Machinist
To set-up & operate machines. Minimum 5 yrs. experience & be familiar with Fanuc controls. Wages commensurate with experience & ability. Apply in person to Dalton Mfg. Co., 5 Clark St., Amesbury, MA. 978-388-2227

## Construction Crew Workers
Full time for experienced, dependable hardworking individual with background in construction/carpentry. $13.50 per hr. plus bonus, medical/life insurance, vacation, profit sharing, 401K. Must have valid drivers license. Please apply in person:
Morton Buildings, Inc
885 Londonderry Tpk
Auburn, NH 03032
603-627-8995 EOE

## Construction Estimator
for established residential design build company. Experience in computer design, estimating & project management. Good pay and benefits. Call 978-922-2900

## Construction Estimator
For site & utility company, 5 years experience. Job super & sales required. Danvers, MA. 978-774-9299

CONTRACT ELECTRONIC Mfg. seeking individuals for the following positions
- Bench Solderers
- PCB Assembly Inspectors
- SMT Machine Operators
- Wire & Harness Assemblers

Please e-mail to HR@Princetontech.com or fax to 603-595-8277

## DEBURRING/ POLISHING
Contract machine shop looking for person experienced in the following areas: grinding & polishing of S.S. welds, deburring of high end aluminum & stainless components. Experience in medical products helpful. Excellent benefits and working conditions. Please call 978-777-5010 or fax resume to 978-774-0591

## ELECTRIAN
LICENSED
Small Peabody based electrical service company seeking licensed electrician experienced in all facets of residential service & some commercial. Troubleshooting skills, flexibility & ability to work independently a must. pay based on experience.
DINIS ELECTRIC, INC
Call 978-531-4471 or
Fax resume to 97-531-1595

## EXPERIENCED CARPENTERS NEEDED
Residential remodel company north of Boston. Projects are in Essex Co., and No. Andover areas. Must have min. 10 yrs. proven experience, tools + transportation. Benefits available.
Call 978-762-4687 or
fax resume to: 978-762-7346

## Floor
Sander / Installer. $8-$20/hr. Benefits, license & transportation. 978-360-5183

## FORM WORKERS
Experienced concrete form workers for FT positions, drivers license required.
603-894-4414 leave message

## Framers
Minimum 5 yrs. experience. Dependable. Own transportation required. 978-361-6139

## FRAMERS
Year-round work. Excellent pay & benefits. Experience a plus! Call 978-836-9179

## HANDY PERSON
PT or FT for multi-family properties in Derry, NH area. Day job. Flexible hours. MPV Properties.
603-437-7531 or fax 603-437-9093

HVAC company looking for
## Technicians & Pipe Fitters
Looking for pipe fitters with experience in copper & black iron pipe. Pipe fitters license & HVAC experience a plus. Also technicians wanted with experience in rooftop equipment, controls & general HVAC equipment. Benefits included. Call for more information 978-689-0200 or send resume fax 978-688-5534

## HVAC Sheet Metal Mechanic & Helper
Must have experience for commercial installation. Excellent pay & benefits. Call NH HVAC Systems, 603-329-8165

## HVCA SERVICE TECH
We are growing again! Must have 3-5 yr. experience in the field. All Certifications & Licenses required. Top wages in the area! Profit sharing, Health & Dental Insurance, 401K, paid vacation & paid holidays. Company vehicle supplied. Call us at 603-669-5159 or fax 603-669-5270, e-mail kmihalko@occuratearinc.com

## Licensed Plumber
WANTED
for small North Shore Co.
781-639-7714

## Machine Operator
HAVERHILL AREA
IMMEDIATE OPENINGS
- 1st & 2nd Shift
- Fast-Paced Environment
- Ability to follow written instructions
- Must be able to lift up to 50 lbs.
- Resume required
- $9.00-$10.00 to start

Call our office for more details:
978-244-0199, Fax 978-244-9198

## MAINTENANCE MECHANIC
Local manufacturer seeks mechanic. Experience in a production manufacturing facility a MUST! As well as electrical, welding, plumbing.

Solid benefits package. Please apply in person:
LEGGETT & PLATT, INC
22 Parker St
Newburyport, MA
FAX 978-465-8006
AA/EA/EOE

## Maintenance Supervisor
Lawrence based property management company is seeking a full time maintenance supervisor with a minimum of five years supervisory experience. Will be responsible for the daily operations and preventive maintenance program of the property. Must have knowledge of plumbing, electrical and carpentry. Requirements include good computer skills, and organizational and problem solving skills. Offers an excellent compensation and benefits package. Qualified candidates should send resume with salary requirements to:
Valebrook Apartments,
Summer Street, Lawrence, MA 01840. EOE

## MAINTENANCE TECH
Andover Apartment Community seeks a Maintenance Tech. Experience with HVAC, Plumbing, electrical & Snow Removal. On-call & some weekend work required. Must have a valid driver's license & own tools. Excellent salary and benefits. Fax Resume to 978-685-6863, send to the attention Tom Wiley.
BROOKSIDE ESTATES

MANCHESTER AUTO BODY
Body Person needed. ALSO CROSS TOWING
Tow Truck Driver needed. 978-526-4333 or apply in person 6 Elm St Manchester MA

## PAINTERS
Must have transportation. No experience necessary. 978-373-3748

## PAINTERS
Wanted Experienced & motivated. $12-$17/hr +Bonuses. 978-833-0294

## Painters Wanted
Minimum 5 years full time experience, transportation required call 781-935-0025

## Painting Subcontractors
Must have minimum 5 years experience, tools, transportation. Excellent pay. Capable of handling complete job. 978-927-8956

**Classified Ads 1-800-927-9200**

## Project Manager
High quality design and build company located north of Boston seeking experienced project manager. Become part of a talented team of lead and production carpenters in the construction of exceptional high end homes, additions and renovations. Individual should have knowledge of all building trades, familiarity with MS Word & Excel, strong organizational and communication skills. Salary and benefits very competitive for the right person. Potential for growth is enormous. Fax resume to (978)989-9441 or email laurim@howelldesignbuild.com

**Classified Ads 1-800-927-9200**

## PAVING CREW
EXPERIENCED ONLY!
- Class A & B Driver
- Hot Top Roller Operator
- Laborer

FT & PT. Please call Hogstrom Co Inc 978-283-0322

## Roofing Mechanics & Repairperson
EXPERIENCED
Award winning roofing company in search of (Modified, Hot Asphalt, Tar & Gravel & EPDM). Must have 5 years experience and Drivers License. Great wages, healthcare, dental, paid holidays, paid vacation time, subject to 90 day trial. Please contact Peter at 978-265-7319

## SHEET METAL
Busy Sheet metal shop looking for experienced Welders, Quality Control, Punch Press & Press Brake Operators. Must be able to read blueprints & be a team player. Competitive wages and benefits to right individuals. Please call C & C Fabricating 978-356-9980 or fax resume to: 978-356-8564

## Tree Crew Leader Sign on Bonus!
SavATree invites you to join our winning team in Beverly, MA! Opening available for Crew Leader/Tree Climber with experience in removals, pruning, and ornamental work. CDL required. Call Ann 978-927-5252

## TRUCK DRIVER
with Class B license for residential paving company. Must also labor. Experience necessary. Call 978-352-8923

## Vinyl Siders & Window Installers
Good starting pay. At least 5 years experience & subcontractors. 978-957-7036

## WELDER/ PIPE FITTER/ PLUMBER
Peabody based mechanical contractor has immediate opening for Welder/Pipe Fitter/Plumber. We require good communication skills, professional attitude & the desire to provide our customer base with the best quality the industry has to offer. We offer excellent wages, health, dental, vacation, sick & personal leave, retirement as well as many other benefits. We provide vehicles, specialty tools, safety equipment & the opportunity for overtime. For more information contact:
GOLDBERG ENERGY MANAGEMENT
147 Summit Industrial Park
Peabody, MA 01960
978-532-4626, fax 978-532-4616

**91 Sales**

## CALL CENTER MANAGER
$40-75K/yr. (Salary+Bonus). Mortgage Industry Experience. Flexible Hours.
SIGNATURE MORTGAGE
603-898-7200, SALEM, NH

Exciting opportunity to become an Independent
## FLORAL SALES ASSOCIATE !!!!
Independent contractor needed for local business selling fresh flowers on 100% commission basis. Please call 800-336-1080 ext. 6376

## Experienced Loan Originators
Weekly base pay + commission. Generated leads, health insurance, retirement plan. Call Peter 603-870-9888 X 102

## INDUSTRIAL SALES
High quality manufacturer of custom OEM labels, decals and P/S overlays seeking experienced Salesperson. Good base salary plus commissions and benefits. No agencies or phone calls please. Resumes/apply in person: Applied Graphics, Inc., 61 Hunt Road, Amesbury, MA 01913

## INSIDE SALES
Established software company seeks high energy, make-it-happen people to build new business. You must be fearless using the phone. Cold calling? No problem! A passion for sales and drive to succeed a must. We offer an entrepreneurial environment, a competitive salary, full benefits, sales training, and your birthday off! Email your resume & salary requirements to:
careers@energy.com
or Fax 978-232-0148

## Inside Sales
Looking for Inside sales retail, full time. Hourly + commission. Full benefits. Fast-paced environment. Building material knowledge helpful, but not required. Send resumes to: P.O. Box 12, Beverly, MA 01915

## MORTGAGE ORIGINATOR
Expanding No. Andover Mortgage company has immediate openings for Mortgage Originators. Outside sales experience preferred. Realistic first year income $50-$120K. Call Meagan at 978-689-4700 x108 today for a confidential interview

## OUTSTANDING OPPORTUNITY
For motivated sales professional. Boutique mortgage company on the North Shore is seeking to increase its sales force. Opportunity to earn in excess of $100K. Unique commission schedule pays up to 70% for origination, plus incentive plan. Interested candidates will be expected to spend at least half their time outside the office, in various business and social settings, networking to develop a client list. Company specializes in 100% placement of loans, with a focus on less than perfect credit. Your motivation is your only limitation. Please fax resume to 978-524-4155

## Sales Representatives P/T
Visit one supermarket in Gloucester setting up product displays, arranging bread /rolls on shelves, ordering bakery products. Flexible morning hours! $80.00/wk! Days off are Wed and Sun. No experience necessary. If interested, call Gold Medal Bakery at (800)642-7568 x799 or email dparent@goldmedalbakery.com

## Better Written Ads Get Better Results!

## Sales Reps (2)
Mortgage company looking for top sales people. Tired of all the false promises? Come work for the best. Quality leads provided daily. If your not on pace to earn over $100K per year we can teach you how. If your not on pace with us after 3 months its not the business for you. Must be honest, self-motivated, and want unlimited earnings potential. Please call Bonny between 8:30 AM & 2 PM for North Shore interview 978-388-1071 or fax resume 978-388-4490

## Small Insurance Agency
has immediate opening for experienced Personal Lines CSR. Bilingual a plus. Fax resume 978-794-8583, or call Todd or Gary for appt. 978-686-0826

## Telemarketers
Experienced preferred, Eves & Sat's, top pay, part-time. Base, Commission & Bonus.
SIGNATURE MORTGAGE
603-898-7200 - Salem, NH 03079

**91A Sales/Retail**

RADIOSHACK is seeking Entry Level & Experienced Managers in Training. Call Mark Defort @ 978-283-3040

## Sales Person
High ticket experience. Want to make more than $40K your 1st year? We have the job for you! Fax 978-664-8007. Hearth Works Fireplace Ctr.

**93 General**

## Alarm Technician
Excellent opportunity for experienced installer. Inquire in confidence.
Dependable Security Systems
781-595-0446

## Appointment Secretary
Need F/T for busy doctors office in North Andover, MA. 2 evenings are required. Fax resume to 978-688-9603

## Arborist/Climber
Needed part time or full time. Must have license. Call eves. 978-745-5623

A RECIPE FOR FUN!
Take in a disabled adult.
ADULT FOSTER CARE
978-281-6262

A RESIDENT MANAGER/S for nice rooming house. Valley lounging North. Large 4 room apartment with utilities. Bartered for services rendered. Lawrence, MA 804-301-2190

## ARE YOU "CLEANING UP?"
Join the USA's #1 house cleaning service. Excellent pay, benefits & bonuses. No night/weekends. Car needed. Call Merry Maids 978-768-6038

## ASSEMBLY TECHNICIAN
Full time, needed for growing North Shore manufacturing firm. Duties include manufacturing, testing and installation of live holding systems for aquatic species. Requires experience with trade skills including plumbing, refrigeration and/or electrical. Travel required. Benefit package includes vacation, sick, health, dental, life and disability insurance. Equal opportunity employer. Submit resume via mail to Marine Biotech, Inc., 54 West Dane Street, Beverly, MA 01915 or email to human.resources@marinebiotech.com or fax to 978-921-0231

## Auto Glass Installer
Excellent opportunity for self starting career minded technician. Unlimited earning potential. Earn high pay bonus & benefits. Call Mike 978-535-6800

## Auto Parts Counter Person
Full time position. Retail or automotive background experience required. Excellent benefits and salary package. Apply to
Consumer Auto Parts
7 Broadway, Lawrence, MA

## Auto Parts Delivery Driver
Part time position. Local area. Excellent opportunity for retired individuals or others. Must have clean driving record for past 6 years. Apply today to Consumer Auto Parts, 7 Broadway, Lawrence

## AVON !!
Career or Pocket money! The choice is yours! 1-800-258-1815

## BARN HELP
Stable help, PT weekends, experience required.
Riverrun Farm
West Newbury, 978-363-1819

## BARTENDER
For private club on the North Shore looking for full time experienced bartender. Call Bob at 978-317-2309

## BARTENDERS
Must be friendly & outgoing. Apply: Player's Restaurant, 69 Main St., Salem, NH

## BLACK COW TAP & GRILL
Interviewing for very experienced Line Cooks & Waitstaff. Apply at 548 Merrimack St Newburyport or 16 Bay Rd., So. Hamilton, MA

## CABLE TV RECOVERY PERSONNEL
Full-time. Own car necessary. Training provided. Commission average $500-$800/week. Call 978-922-3779

## CARPENTERS & Experienced Framers
Call 603-394-7511

## CARPENTERS
Lead Carpenters & Laborers. Salary based on experience, good pay, benefits 978-432-1041

## Carpet Cleaning Technician
Truck Mount. Experience preferred. Honest, dependable person wanted. Good Pay plus benefits.
978-465-7452 or 603-926-9484

## First Run Cashier
FT, PT, flexible daytime hours, also mid day to closing. Good pay. Will train. Gloucester, 978-283-6922 ask for Carol or Tom

## Cashier
Part time, nights. Excellent wages and benefits. Apply in person. Kappy's Liquors, 158 Andover Street, across from Ira Toyota, Danvers

## Chamberperson
Position now available. Apply in person to Sandy Bay Motor Inn, 183 Main St., Rockport

## Class A Driver
With dump trailer experience. Windham, NH area steady work and EOE. Call 508-509-7888 or fax info to 603-890-9431

## Clipper Ship Inn
of Salem, MA is looking to fill the following positions:
Front desk (FT, PT, Maintenance (FT, PT, Housekeeping (PT)
Apply in person at 40 Bridge St., Salem, MA

## Cocktail Waitstaff
Friday & Saturday nights. Apply: Oriental Gardens, Haverhill, 978-373-5626

## College Students
And Others

Interview now before finals and secure a summer position. Filling ASAP. Competitive pay/flexible hours in customer sales/marketing. Danvers, Andover, North Shore. Call 978-762-4442. Salem & Derry, NH, Methuen. Call 603-893-7277. www.SummerWorkNow.com

CONCRETE Form Workers needed immediately. Excellent starting pay. Contact Don or Stef. D & J Poured Concrete. 603-895-6735

## Construction Help
Highly respected New England based General Contracting firm seeks construction carpenters for projects in the North Shore area and beyond. Pay to be commensurate with experience and ability. Please forward resume/letter of interest via fax or mail to: Carr Enterprises, Ltd., One Intercontinental Way, Peabody, MA 01960. Email resume/letter to dave@carrenterprises.com fax 978-535-6494

## CONSTRUCTION UNDERGROUND
White Mountain Cable Construction is seeking experienced underground foreperson for the MA area. Competitive wages & benefits. Candidates must have valid drivers licenses and be able to pass a pre-employment drug screen. Travel required. Call 800-233-7350 x235

## COOK
40 hours/week, now thru Oct., mostly morning-afternoon. Must have experience & good customer service attitude. Apply in person or send resume/letter to Project Adventure, 701 Cabot St., Beverly, MA 01915 or email amazzaglia@pa.org; fax 978-524-4501 (no phone calls please)

## COOK
Must have 2 years experience in Lebanese cooking. $13.25/hour. 40 hours/week. Send resume to Le Bistro, 1 Atlantic Avenue, Marblehead, MA 01945. No phone calls

## COUNTER HELP
For Busy Cafe. Must be dependable, experienced & outgoing. Apply in person: Daily Grind, Dodge Crossing Plaza, Beverly, MA 01915

## Counter Person
Experience preferred but will train. Apply Cosmo's Pizza, Rt 12 A/11, Hampstead, NH or Call Ken 603-382-7833

Danvers Animal Hospital,
## PT Receptionist
Mon., Tues., Fri. 1-8 pm & weekends. Fast paced environment. Fax resume 978-774-6657

Dore Family Services, Inc. We are a Residential Treatment Program for Pregnant and Parenting Teens and we are seeking
## Relief Counselors
For Overnight Awake (midnight to 9am) and evening (4pm-12:00 shifts). You must be a night owl who is responsible, caring and nurturing. We are also seeking a
## Summer Activities Counselor
to work 10am to 4pm, Monday through Friday for the 10 weeks of Summer. Counseling experience required. Shelly Devine, 141 Low St., Newburyport, MA 01950, Phone 978-465-3834, Fax 978-465-3677

## Delivery Driver
Retired persons (& others) welcome, part time positions. Must have a clean driving record. Salem Auto Supply, Salem, NH 603-893-4820

## DENNY'S
OF DANVERS
Accepting applications for all positions & all shifts. Apply in person 152 Endicott St.

## DIAMANTE'S PIZZERIA
ALL POSITIONS, ALL SHIFTS INCLUDING DRIVERS
Apply in person
66 No. Broadway, Salem, NH

## DIESEL MECHANIC
Heavy construction equipment. Newburyport area. Experience required. Call 800-726-6506 or fax resume to 617-387-7597

## Dock Hand
Part time. Cove Marina, Salisbury, MA
978-462-4998

## DRIVER ● CDL-A
For dump trailer & tri-axle. Must have experience. Year round work. Call 978-977-3177

## DRIVER
CDL CLASS A with dump trailer experience. $8.00/HR. Call Mike 617-293-9850

## DRIVERS
Ideal Disposal seeking full time CDL Class B roll off front load drivers. Excellent benefits. Apply within:
150 Bridge St., Pelham, NH
603-635-9300

## DRIVER
TOW TRUCK
★FT/PT★
Mixed hours. Dave 978-352-6558

## Dunkin Donuts/ Baskin Robbins
Now Hiring
MANAGER TRAINEES
ASSISTANT MANAGERS & SUPERVISORS
for multiple locations in the Great Lowell area.
Please fax resume & salary requirements to 978-458-0748
Attn: Human Resources
EOE

☆TEMPS☆
Clerical Positions
Vantage Temp Services
978-535-4422
Fax 978-535-6709
obs@vantagepersonnel.com

## Executive Housekeeper
Experience required. Full time. Benefits/Training. Apply in person:
Fairfield Inn by Marriott
35 Clarks Rd., Amesbury, MA

## Experienced Equipment Operators
Paying competitive wages with benefits. Please call Ward Hill Excavation
978-372-7477

Fast paced manufacturing facility has these openings:
## Truck driver CDLA
2 years experience a MUST. Deliveries in Northeast and home almost nightly.
## Machine Operator
## General Labor
FT, good communication & math skills.
Solid benefit package for all positions. Please apply in person: Leggett & Platt, Inc
22 Parker St., Newburyport
Resume Fax 978-465-8006
AA/EAE/EOE

## Factory Help
Slitting department. Must speak English. Full time with overtime. Health plan. Call Alan 978-685-7723

## Fence Installers
Experience required. Top pay and benefits. Apply in person: Architectural Fence, 56 Lafayette Rd., Salisbury, MA

## FOOD SERVERS
FT with Benefits
PT Flexible Hours
## Kitchen Utility Person
PT Flexible Hours
## Assisted Living Home
Please Apply In Person
MARLAND PLACE
5 Stevens Street
Andover, MA
978-475-4225

## Footwear Sales
Hyman's Pennyworth Shoe store seeks FT/PT Sale/Associate. Must be self motivated. Call Bob 978-462-[illegible]
Newburyport, MA

## Front Desk/ Admin.
Experience with multi-line phone system and other office products required. Must have pleasant professional phone manner. Full time. Fax resume to 978-532-9930, Attn: Barbara, No phone calls. No Agencies, Please.

## Full Charge Bookkeeper
Import/Export Distribution CO. seeks FT bookkeeper. Accounts Payable experience plus. Fax or email resume + salary requirements to:
Global Commodities Inc.
Amesbury, MA
Fax 978-388-2059
Email: global@commodities.com

## General Screen Printing Production
T-shirt printing shop needs reliable people. FT. Experience helpful. Will train. Call Rich 978-556-8695

## G&G Cycle
HAS EXPANDED
to include motorhomes and has openings for both dealerships:
- FT Parts Counter person
- FT Service Writer
- FT Shop foreman
- PT Sales Person

Contact Randy, Paul or Glenn @ 978-462-7900, email: ggcycle@aol.com

## GLENN'S LINE COOKS
Immediate full & part time positions available. Apply in person: Glenn's Restaurant, 188 Merrimack St., Newburyport, MA

## Grounds/Cleaner
For Andover, MA apartment community. Part time. Weekends a must. Valid drivers license required. Fax letter of interest to
978-685-6863

## HAIR SALON
Seeking highly motivated Manager and Assistant Manager. Full time positions available. Salary commensurate with experience. Benefits available. Call 978-682-1175 ext. 888

## HAIR STYLIST
[illegible]
EXPERIENCE ONLY
## BREAKFAST COOKS
## LINE COOKS
## WAITSTAFF
[illegible]
## 603-781-3007
## 603-926-6916

## Hawthorne Hotel
- Dining Services Supervisor
- Front Desk Clerk PT/FT
- Bell Person PT Seasonal
- Weekend Housekeepers
- [illegible]
- Banquet Servers PT
- [illegible]
- Beverage Servers
- AM/PM Busser's
- Sunday Brunch Runners

[illegible]

## Heavy Equipment Operator
[illegible]

## Cooks & Waitstaff
[illegible]

## Up $10/hr. + to start
[illegible]

## Housecleaner
[illegible]

## House Cleaners
[illegible]

**Classified Ads 1-800-927-9200**

## INSTALLERS
Needed for flooring [illegible]

## Ipswich Country Club
has openings FT & [illegible]

## Janitorial/
Maintenance
✓ ASCHING BAR BACKS
Call 978-462-7543
for interview

JOB FAIR
May 20, 10am - 3pm. Seeking Injection & Extrusion Operators, Shifts, Packaging [illegible]

## Kitchen Help
Monterey [illegible] 978-631-0149 between 7:00am & 3:00pm. Ask for Lynne or Charlie

## LANDCAPE CONSTRUCTION
Comp. Bros. [illegible]

## LANDSCAPE CONSTRUCTION
[illegible]

## Landscape Construction
[illegible]

## Landscape/ Irrigation
[illegible]

## LANDSCAPE Supervisor
Rowley area 978-271-[illegible]

## LANDSCAPING
Immediate work. Great [illegible]

## Lawn Care Tech
[illegible]

## LEAHY Landscaping, Inc
[illegible]

## LIFEGUARD
[illegible]

## Lifeguards
[illegible]

**MORTGAGE SERVICES**

**PURCHASING A HOME? TIME TO REFINANCE?**
15 YR. FIXED 5.250% $8.04 /1000 APR 5.560%
Call For FREE Pre-Approval Programs
30 YR. FIXED 5.875% $5.92 /1000 APR 6.060%
Call Jay Werner
MA MTG. Lender MB1017
MA MTG. Broker MB1017
OLDE TOWNE Mortgage Company Incorporated
630 Turnpike St.
No. Andover • 01845
(978) 975-3717 • (800) 234-2029
WEBSITE: http www.oldetownemortgage.com

**DREW MORTGAGE**
If your buying a home you can lock your interest rate now!

Jeffrey Sarkisian
Branch Manager

Call for rate quotes.
2 Elm Square, Andover, MA 01810
978-749-0288 • Cell 978-502-3007
Open 7 Days
Jsarkisian@Drewmortgage.com
MB #1297 • ML #0865 • NH #2678MB
CT LIC #3580 • FL MLB #9901395

**Lowest Rates in Years!**
**FIRST CALL**
MORTGAGE COMPANY

| 15 year | 30 year | 3yr ARM |
|---|---|---|
| 5.125% | 5.875% | 4.25% |
| 5.515% APR | 6.175% APR | 4.957% APR |
| $7.97/1000 | $5.92/1000 | $4.92/1000 |

(APR based on 20% down. Rates as of 5/7/04)
**1-866-707-7383**
Open 7 days!
M-F 8-8 • SAT & SUN 10-3
MA-MC3198 / NH-8880-MBB
ME-CF05709
- 620 Chestnut Street, Manchester, NH 03104
- 80 Main Street, Reading, MA 01867
- 1060 Osgood Street, North Andover, MA 01845
- 48 Stiles Road, Salem, NH 03079

**INTERATE MORTGAGE CORPORATION**
30 YR. FIXED RATE: 5.75% / APR 6.032%
15 YR. FIXED RATE: 4.875% / APR 5.339%
Local and Convenient Service
$150.00 OFF Closing Costs
With this ad. Must present ad at application. Other expires 6/30/04.

Call: JIM KOCHAKIAN for Personal Service
Jim Kochakian, Vice President
Local Office: (978) 688-2480 ext. 12 (7 days)
232 Pleasant St., Methuen Executive Park 01844-7136
• Visit Our Interactive WEBSITE @ WWW.INTERATE.COM
MASS. MORTGAGE LENDER LICENSE #ML0023 - NHA MAINE LICENSED MORTGAGE BANKER

**CTX MORTGAGE COMPANY®**
A SUBSIDIARY OF CENTEX FINANCIAL SERVICES

TOM GIRARD
Branch Manager

- LOWEST FIXED AND ADJUSTABLE RATES
- NO INCOME-NO PROBLEM LOANS
- LOCAL APPROVALS
- ALL CREDIT CONSIDERED
- NO COST PRE-APPROVAL
- FIRST-TIME HOMEBUYER PROGRAMS

**CALL TOM GIRARD TODAY!**
**TOLL FREE 1-866-409-6060**
**77 MAIN STREET**
**ANDOVER, MA**
*OVER 10 YEARS SERVING THE ANDOVER'S*
Massachusetts Mortgage Lender License #ML2218-New Hampshire Mortgage Lender License #9123-MBB-BCH

**Dedicated to Helping People Finance Homes.**

Jeffrey Mintz
Senior Loan Officer
Loan Analyst

*My ten years of experience as a loan officer and mortgage analyst, will provide you with a quick loan approval and closing.*
***You can rely on it!***

| 5/1 LIBOR Jumbo ARM 5/2/5 Caps 2.25 Margin | |
|---|---|
| RATE | APR |
| 5.25% | 4.651% |

Rates are subject to change without notice.
Reliant Mortgage Company, LLC
welcome home
Reliant Mortgage Company, LLC
107 Audubon Rd., No. 22 • Wakefield, MA 01880
www.JMINTZLOANS.com
Office: 781-295-2241 • Fax: 781-224-0176
MA Lic. #MC1775 NH #8504-NHL/8503MB

★☆ ★☆ ★☆ ★

**Line Cook & Dishwasher**
Join our team! Experience preferred. Full or part time. Competitive wages, great benefits. Apply in person at Joseph's Trattoria, Rte. 125, Bradford, MA 978-374-8288

**LINE COOK & WAITSTAFF**
NOW HIRING
LEWIS' RESTAURANT
Rt. 133, Essex. 978-768-655[illegible]

**Live-In Position**
Lawrence Apartment Community seeks emergency live in help to cover evenings & weekends. Responsibilities include responding to occasional calls for emergency service. Skills in performing light maintenance are helpful, but not critical. The nontaxable compensation for these light services is in the form of a free 1 bedroom apartment at the building. Forward resume to: [illegible] Mgmt, [illegible] Summer St, Lawrence MA 01841

**Looking For A Career Change?**
Prescription Turf Services, the North Shore's leading lawn care company has openings in the lawn care, tree & shrub care, and sports turf departments for career oriented individuals. Starting base salary of $26,000 plus bonuses and commission. Full benefits including health, dental, vision, 401K, stock purchase, etc. We train the right individuals. Call Kevin [illegible]

[illegible] your job
**STUDENTS SUMMER WORK**
COLLEGE HS and others
COME FOR THE MONEY
STAY FOR THE FUN
Filling summer positions ASAP. Excellent pay, fun team environment. Gain valuable business skills and experience in business marketing, sales. [illegible] APPLY TODAY [illegible] www.WorkForStudents.com

**Lucas Tree Experts**
has immediate openings for year round experienced
- Utility Bucket Foreman
- Bucket Operators
- Climbers
- CDL Drivers

In the Merrimack Valley area. Top wages & excellent benefit package. $500 sign-on bonus offered. Contact [illegible] at 1-800-[illegible]

**Classified Ads**
**1-800-927-9200**

**MAINTENANCE**
As needed basis, 5-8 hrs/wk. $10-$12/hr. Experience helpful: Carpentry, Electrical, Masonry, Air Conditioning, Plumbing, Painting, for a Commercial Office building Salem NH. Call 603-434-4667

**MAINTENANCE**
POSITION AVAILABLE
2nd Fireman's license or better required. Mechanical, Electrical knowledge preferred. Apply in person: EMPIRE LINEN SERVICE, 685 Lawrence St, Lowell, MA or fax resume attn: Warner Rogers 978-459-3798

**Managers/ Asst. Managers**
Experienced, honest individuals wanted for fast paced retail liquor stores. Must have valid driver's license and references.
**Excellent Pay & Benefits.**
Call 603-894-[illegible] ext [illegible]

**MANICURIST**
Positions available
call Laurie at
**I NATURAL**
978-532-4644 or 978-979-2435

[illegible] POSITION. Yard help needed for Salisbury morning. Requires ability to use power tools and work independently. Flexible 20-40 hrs/wk, some weekends. Pay commensurate with experience. 508-254-2179

**Marketing Coordinator**
PT Marketing position available for busy Real Estate office. Good computer skills and some experience with digital photos a must. Contact Rita 978-535-4800 or rita.fitzgerald@nemoves.com

**NO EXPERIENCE NECESSARY**
HVAC installation helpers. Needed for No. Reading Company. 978-664-5023

**Office, P/T**
Receptionist Secretary Bookkeeper. For CPA firm in Salem N.H. Knowledge of Quickbooks a plus. Flexible hours. Call 603-894-4333 after [illegible] pm

MINI OF PEABODY RTE 1 SOUTH
**RECEPTIONIST**
Part time. Computer experience required. Call Martin Hansberry 978-[illegible]-3088 ext 227

**ORGANIST CHOIR DIRECTOR**
$100-$150/per week. Experience helpful but not required. Lead choir & play for Sunday worship. East Parish UMC Salisbury, Ma. Call 978-465-8940

**PAINTERS**
Danvers area interior work. Experience preferred. Must be reliable. Call 508-863-0[illegible]5.

MB
**PARTS PERSON**
We are seeking an experienced individual to join our outstanding dealership. As the largest Kubota dealer in New England offering excellent benefits and work atmosphere we are seeking an experienced individual to join our parts dept. Prior experience and knowledge of Kubota equipment is preferred. We offer medical and dental insurance, paid holidays, paid vacation, 401k and more. Forward resume and salary requirements to: MB Tractor & Equipment PO Box 487, Plaistow NH 03865. Or fax to 603-382-[illegible]

PCA wanted to assist a disabled man in private home. Part time flexible hours. Call 978-[illegible]

PERSONAL CARE ATTENDANT needed for Quadriplegic for Fri, Sat & Sun. Please call 978-834-3059

**Pleasant Phone Manner**
Phone Center Openings Evenings/Weekends. No Sales Involved. No experience necessary. All welcome. Great for mothers, students, retirees & others. $8-$[illegible]/hour. Mr. Allen 978-887-2424

**Pool Attendant**
Condominium in Peabody MA has part time position available from May [illegible] to Sept [illegible] one 8hr weekday & one 8hr weekend day. $10/hr. 978-53[illegible]-8188

**PT HELP-**
Farm & Ice Cream Stand. Must be reliable & dependable. Call 978-[illegible]

**PT Wanted**
for Perennial beds. Must have gardening experience. Call 978-532-4800 x 249

PUDGY'S Towing & Auto Repair is accepting applications for an AUTO BODY PERSON. Apply in person 33 Pleasant St, Lynn, MA

**REAL ESTATE SALES**
Looking for the best? We are too. Looking for new sales people to join our well established firm. We will train you for a fast start up. Requirements are a readiness to learn and be part of a winning team. Ask about our Real Estate school reimbursement. Call [illegible] 978-[illegible]

**Receptionist F/T**
Entry level immediate opening [illegible] Salem location for a full-time entry level administrative assistant. Individual must be able to perform multiple duties and be computer literate. Ideal candidate will be customer orientated. Office experience preferred. Hours are Monday thru Thursday 12:00pm to 8:30pm and Friday 8:00am to 4:30pm. Hesser College is an equal opportunity employer. Please send resume and cover letter to Carol DeWolf, Human Resource Manager. Ad Reference #CES-202, Hesser College, 3 Sundial Ave, Manchester, NH 03103. No telephone calls will be accepted.

RESTAURANT
- Experienced Line Cooks

Apply in person
**Periwinkles**
74 Main Street, Essex, MA

**Restaurant Help**
Busy Rockport, MA oceanfront restaurant. All positions available. Please call MY PLACE 978-546-[illegible]

**Restaurant Help**
Newburyport, MA restaurant now hiring Cooks, Wait Staff and Bartenders 978-465-5598

**Roofers &Laborers FT - Year round.**
Call AC Castle 978-740-5140

**ROOFER**
Sub contractor or hourly, steady work year round, benefits. 978-53[illegible]-8234

**ROUTE DRIVER**
Must have a valid MA drivers license, current copy of driving record and a medical card. Apply in person@ EMPIRE LINEN SERVICE 685 Lawrence St, Lowell or fax resume Attn: Warren 978-459-4798

**Sales Assistant**
Outbound phone contact to businesses. Must have professional attitude, self-motivation and dependability. Computer office skills and outgoing personality a must. Hourly rate. Call 978-825-1750 9am to 5pm.

**SALES**
MAKE A BIG SPLASH-
Stop treading water in an ordinary job & enjoy a career with a fun, fast growing retail chain of America's # 1 best selling Hot Tubs. Seeking talented stars to join our newest Peabody showroom.
**Sales, Managers, Retail Associates & Field Techs.**
We offer Training, Health, 401K, Profit Sharing, Bonus & excellent growth opportunity. Resume to: NEW ENGLAND SPAS & SUNROOMS Peter@nespas.com or fax 508-655-8224 - www.nespas.com

**Sales Opportunity**
No. Shore based wireless company adding inside Sales Reps. We are looking for money motivated, competitive & ambitious individuals who possess strong sales skills. Compensation package includes hourly rate + commission & bonuses. The right candidate will have a strong work ethic & a desire to succeed. Call for interview 978-282-8862

SEASONAL LIFEGUARD wanted for apartment complex. Must be certified. Weekends a must. Call for details 978-927-36[illegible]

Seasonal Restaurant for Rent or Cook for Weekends. Call
**978-388-0902**

**SECURITY: ANDOVER**
Apollo Security is holding Open Interviews at Putnam Investments, Shattuck St. Andover. Full and Part time 2nd shifts available. Must be at least 21 and have High School diploma or GED, a clean criminal record and excellent communication skills.
OPEN INTERVIEWS [illegible] Directions: From Rte 93N [illegible] River Rd [illegible] Shattuck St. Follow to the end to Putnam Investments. Go thru Employee Entrance in rear of building to Security office.
www.apollosecurity.com

**Security Officers**
Full time/Part time. Must have high school diploma or GED. Must have valid drivers license, clean driving & criminal record. 800-630-6028

**Service Tech**
For sewer & drain cleaning company. Position requires mechanical aptitude, good customer service skills, ability to work with minimum supervision, clean driving record. Extensive benefit package, BC/BS, paid sick, vacation. Call 978-688-1818

**Shipper/Receiver**
PT, 12:30-5:00
Daily shipping & receiving at electronics distributor in Newburyport. Maintain stock room & inventory including cycle counts. Must be detail oriented, accurate, organized and capable of some lifting. [illegible] computer skills required. Fax resumes to 978-[illegible]. Potential for position to become full time.

***First Run***
**SHIPPER/ VAN & TRUCK DRIVER**
Must have CDL Class B. Full time and some overtime. Good pay & benefits. Some computer knowledge. Knowledge of New England area, reliable & responsible, good customer relation skills, clean driving record. 978-774-8595

**Shipping/Receiving**
seeking an experienced motivated individual to work FT in our shipping receiving department. Knowledge of UPS & computer skills helpful. Prior fork truck experience a must. Salary commensurate with experience. Apply in person- DV Die Cutting 43 Prince St Danvers, MA 01923 978-777-0300

**SOUS CHEF/ LINE COOK**
Small growing North Shore Restaurant Co. looking for qualified Sous Chef & line cooks for high volume upscale menu. 2-3 yr experience. Full benefits available. Call Steve at 978-639-1266 or 978-526-7494

**STERN PERSONS**
For lobster boat. Experience is a plus. Must have transportation. Drug Free Environment. Call 978-826-0069

**Stockroom Help**
A.C. Moore, a leading retailer in arts & crafts has an immediate PT position for Stockroom Department. Early morning hours, 4 am - 10am, twice a week, with reliable transportation. Apply in person Liberty Tree Mall 100 Independence Way Danvers MA 01923

**Summer Help**
$10 per hour plus Summer Bonus. Work as a mover & earn up to $500 per week with the North Shore's premier moving & storage company. College students, high school students & others welcome to apply with Wakefield Moving, Storage & Distribution, Rte 1, 23 Andover St, Danvers 1-800-225-3688 ext 3325

**Technical Serive Technician**
Newburyport Electronics Co. seeking full time repair technician. HS or certificate in RF Electronics, associate or experience a plus. Working knowledge of electronic test equipment, ability to read & interpret schematics. Must perform root cause analysis & initiate corrective action & have experience in writing failure analysis reports.

**Shipper/Receiver**
Full time Shipper/Receiver. Experienced in shipping, receiving & stockroom. [illegible] Attention to detail & computer experience a must. Send resume to: [illegible] TECHNOLOGIES INC 2 New Pasture Road Newburyport MA 01950

**Tire Changers**
Experience preferred. Apply at Freedom Tire, 1 Westville Rd, Plaistow NH

**TOWN FAIR TIRE CENTERS**
is looking to expand our management training program in our North Shore locations. Please contact Kevin Sheehan to arrange interview at 1-800-[illegible]

**Trailer Hitch Installer**
Experienced. Full time. Year round. Excellent pay & benefits. Ask for Joe or Frank 978-745-7668

**TRUCK DRIVER**
Full time delivery person needed [illegible] delivering insulated steel doors and patio doors. [illegible] 24' box van. Must have good driving record. Medical, dental benefits available. Wage commensurate with work experience. [illegible] resumes & references to: [illegible] Distributors Inc, PO Box [illegible], Ward Hill, MA 01835

**Truck Drivers**
Driving school needs FT & PT CDL A & B instructors for days, eves & weekends. Call Steve at Allied Career School, Methuen. MA 978-683-5370

Typist needed 60+ wpm. PT- full days every other week for busy magazine. Microsoft Word experience. Call Brenda 781-233-9100 fax resume 781-233-1593

**Vacuum Cleaner Service**
P/T $10 per hour plus. Call 978-745-2525 ask for Bruce

**Veterinary Hospital**
Now hiring for experienced full time Veterinary Tech. Please fax resume to 978-373-8332 or email [illegible]

**Veterinary Tech**
Experienced FT. Some reception duties. Boxford Animal Hospital 978-887-8305.

**VETERINARY TECHNICIAN, FT Experienced Only!**
Benefits. Methuen Vet Hospital 978-685-8031 fax 978-686-6607

WAITSTAFF - FUNCTION STAFF Experienced Part & Full time. Steve 978-374-800[illegible] Also looking for PT Dishwashers & Bartenders

***First Run***
WANTED STUDENT OR OTHERS for lawn & yard work up to several hours per weekend. Call 978-475-9682

**WAREHOUSE**
PT/FT position. Full benefits. Start $8.50/hr. For appointment call Transtar Inc. Salem NH 1-800-446-9888

**Wine Staff Clerk**
Part-time 2 nights per week & Saturdays. Stubbe's Marblehead. 781-631-0149 call between 8:30am & 10am for appointment.
Ask for George

WORK OUTSIDE FOR THE Summer installing above ground pools. Plenty of work. Call Scott, leave message 603-483-8802 press #4

**95 Part Time**

***First Run***
Part Time Help Wanted WEEKDAY LUNCHES Please see Dana @
**RASPBERRIES**
or call 978-474-0600

**97 Work Wanted**

Need a Sitter? Schools out soon. Experienced Nanny Sitter. CPR certified. Wonderful grandmom teacher. 978-[illegible]

PCA Available immediately. Reliable & experienced. Excellent references. North Andover area. 978-258-4970

**99A Child Care Provider Wanted**

ANNIE'S NANNIES
Full & part time nanny positions for experienced providers 978-683-6006 www.anniesnannies.net

LOOKING for responsible person with own transportation to care for my 4 year old handicapped daughter. Afternoon weekday hours. Excellent pay. Call [illegible] 978-887-[illegible]

**NANNIES!**
Family Matters has F/T, P/T positions. Great pay. Family-mattersstaffing.com 978-462-8283

***First Run***
NO ANDOVER MOTHER of 3 looking for experienced energetic person for summer babysitting. 978-681-[illegible]

SUMMER babysitter needed for 8 yr old daughter. Non-smoker, own transportation & references with option for afterschool care. Info Call 978-686-[illegible]

**99B Child Care Providers Licensed**

ANDOVER Preschool [illegible] ages 2.9 [illegible] Open [illegible]

METHUEN, MA family daycare has 2 F/T openings for children 3 Mo & up [illegible] experience [illegible] voucher accepted 978-687-[illegible]

**99C Child Care Providers Non-Licensed**

ALL CHILDCARE PROVIDERS IN MASSACHUSETTS ARE REQUIRED TO BE LICENSED. Only NH Childcare Providers May Be Licensed Or Non-Licensed

ANDOVER NANNY [illegible] Andover girl [illegible] Exeter student seeks FT summer babysitting [illegible] your home [illegible] June-Aug [illegible] Meredith 978-475-[illegible]

Looking for Summer Nanny position in No. Andover area. FT/PT, experienced in all ages, CPR certified, references. Call 978-974-0815

***First Run***
**NANNY**
Available for part-time work at your home. Call 978-975-0013

NEWTON MOM provides a safe & loving day time care. Flexible hours. Non-smoking. CPR certified. 2 acre play yard. Lots of indoor fun. Andrea 603-382-2413

# 101-148
## Merchandise

**101 Baby Items**

■CAR SEAT Century brand $20. Little Tykes house with slide $15. Huge Mickey Mouse $15. 978-749-9090

DOUBLE STROLLERS 2 Peg Perego Tender front back $150. BOB Duallie sport side by side $200. 978-28[illegible]-2677

■GRACO Rock & play. Excellent condition $35
**978-738-9454**

■GRECO BABY STROLLER $50. WHITE CHILDREN'S BUREAU FOR $20. CALL 978-258-4957

■HIGH CHAIR white Chicco. Ladybug bouncer swing cradle chest changing table $20 each 978-686-4431

**102 Articles for Sale**

■AIR CONDITIONER Emerson Quiet Kool 8,000 BTUs, with pleats, 8 years old $60 978-256-6778

■AIR CONDITIONERS 3 $30 ea Call 978-902-8700

Aquarium 55 gallon with stand, 2 heaters, filter, various decorative plants & rocks. Paid $500 asking $150. Call 603-244-[illegible]

■Body By Jake AB scissor new $97
■603-898-600[illegible]

■BRIEFCASE - genuine leather burgundy combination lock. New, unused $40. Great grad gift. 603-893-9406

■CANVAS Chairs 4 folding take camping, beach etc. Carry bag $19.95 each or best offer 978-682-2945

**Cemetery Plot**
for two at Puritan Lawn $2800 firm. Call 978-255-1124

CHERRY Wood coffee table, 2 end tables, drop leaves and glass tops $100 each. Large ficus tree $30. 978-685-7369

■COMPLETE AQUARIUM SET UP $75
**978-258-8212**

■CONSOLE STEREO PLAYER - Zenith with AM/FM radio $50/best. Call 978-687-0985

CRAFTSMAN 4 hp Riding mower 42" mowing deck runs well $295. GE Electric Dryer $95. Whirlpool heavy duty washer $75. Salem NH [illegible]

DOUBLE Cemetery Lots 2 Puritan Lawn Memorial Park Peabody MA Section [illegible] Lot 44B [illegible] graves [illegible]

DRAFTING Tables 2 with parallel bars $125 each. 4 drafting lamps $25 each. Lateral file $65. 2 bookcases $25 each 978-47[illegible]

■DRYER WHIRLPOOL GAS $75/best offer
**978-474-0107.**

ETHAN Allen hutch, dining room table, 6 chairs plus table cover $500 or best offer. Call 978-687-0302

■FAN HOLMES 3 speed with stand, excellent condition $15 firm Call 978-688-0432

GRAND Power Changeover [illegible] yrs old [illegible] Paid $880 Asking $300/best. Call 978-52[illegible]

■HOT POINT ELECTRIC STOVE [illegible] almond color self cleaning oven $50. Dorm fridge $45 603-[illegible]

**JR's Casino Slots**
$299 [illegible] www.[illegible]

■LADIES jacket [illegible] leather, size 14 [illegible] sleeves [illegible] $50 603-893-[illegible]

LARRY MOBILITY SCOOTER excellent condition, battery & charger, heavy duty [illegible] Call 978-682-8477

LAWN MOWING TRACTOR [illegible] John Deere model STX 38 [illegible] HP [illegible] bagger excellent condition [illegible]

■LAWN MOWER Craftsman with rear bagger $75
**978-688-6791**

■LAWN MOWER Gas 21" working condition $75
**508-451-0515**

■LAWN MOWER - Scotts 22", high wheel power propelled FWD, mulch/bag/discharge $95. 978-372-0107.

■LAWN MOWER Snapper Mower vac with bag. Excellent condition $75 or best offer. Call 978-82[illegible]-2688

LAWNMOWER TORO 22" high wheel self propelled mower with bag, 2 yrs old $150 978-685-4623

■LEVIS White, brand new, 3 pairs, can't fit anymore 33x34, $20/each Call 978-725-8977

■LITTLE TYKES girls doll house kitchen stove. Each with accessories $20 each or best. Call 978-681-1872

***First Run***
MOVING SALE - Don't miss a great chance for antique & collectible pieces of reasonable $$$$ Call 978-372-9315

NORDIC TRAC 530 Pro, like new $275 603-329-6864

■OIL TANK 275 gallon in good condition FREE CALL 603-893-1472

■PICNIC TABLE redwood, 60" round, 4 benches, good condition $97 603-362-599[illegible]

■PLAYHOUSE wooden childrens playhouse 2x4 take it away free 603-425-2628

POOL TABLE 4x8 Dinouser with all accessories & cover cost $3500 asking $1500/best. Moving to FL 978-682-1460

**Pull Behind 4'**
Lawn Sweeper Good Shape $100 978-372-7572

■Recliner Sofa Brownish mauve, good condition $97
**978-521-6986**

**SCOOTER**
Never been used $2000. Vinyl recliner $200 978-922-2938

***First Run***
Sofa bed black $200. Beige sofa/pillows $275, maple twin bed/bureau/night stand/desk/chair $300, teak TV & book cabinet $200, teak stereo center $100, double bed frame & desk complete $150, small maple table/2 chairs $100, walnut dinette set/leaf/4 upholstered seat chairs $175, butcher block kitchen set/4 upholstered seat chairs $450. TVs - 19" VGA remote color $150, 19" Sony $175, 3 white Mitsubishi remote color $125, 2 metal folding chairs $20, 2 Stiffel 28K gold bedroom lamps $500/pair, maple rocking chair $80 978-475-8965

SOFT HOT TUB 4 person $1000 [illegible] $500. Lap-Top computer Pentium IV $1300 603-275-5800

**SWIMMING POOL**
36X16 above ground swimming pool. You pick up & move. 2 yrs old, excellent condition $1500 978-[illegible]

**SWIMMING POOL**
Warehouse Sale. Close-out on all aboveground pools. Many pools to choose from [illegible] 5x24 pool with decks, fence & filter only $1,180. [illegible] installation [illegible] finance. Call now for free backyard survey 1-800-752-9000

SWINGSET Swing n Slide 2 swings, wavy slide, 2 person glider $100. Must take away. 603-437-7022

***First Run***
Thomasville 90" sofa $150, full size white iron bed $100. Queen bed cherry, spindle $400. 2 twin beds, box $125 each, cherry computer table matching glass top desk $350 complete [illegible] wicker 2 love seats/coffee table $750, wrought iron patio set $200, walnut dining table/4 chairs $300. Weber gas grill $100 978-794-9800

TICKETS 2 Kiss 108 Concert Section 1 row AA Tweeter Center $125 each best 978-[illegible]

TICKETS Kiss 108 Concert tickets 4 May 22nd Sec [illegible] Row X covered seating $65 ea best 978-[illegible]

TICKETS
**Kiss 108**
May 22nd [illegible] row $75 Call 978-[illegible]

TICKETS RED SOX verses Toronto 2 seats $31 each & verses Seattle 4 tickets $60 each Call 978-[illegible]

TOWER SPEAKERS 2 Sony [illegible] excellent condition retail $700 $250. 2 [illegible] replacement windows [illegible] $50 each 978-[illegible]

■TUBE large [illegible] tow [illegible] for summer boating [illegible] heavy weight. Excellent condition $70 978-[illegible]

■TV 13" Sharp $75 with remote control 603-893-[illegible]

TV Phillips 34" [illegible] cabinet [illegible] Stereo/surround sound PIP $500 or best reasonable 978-[illegible] after 5pm

TV RCA [illegible] VCR stand & 2 remotes $50 [illegible] Hospital bed $800 [illegible] photo enlarger [illegible] Methuen [illegible]

■VACUUM Oreck with attachments (still in box) in very good condition $100 firm. Call 978-687-7222

WINDOWS 2 new, Pella, double hung, 29 x54 $100 each. 2 new Casement 28 x 53.5 left & right $100 each. Scroll saw $60. Electric boat motor $60 978-689-4477

2003 Toro Wheel Horse Lawn tractor used twice, new $2200 still under warrantee sell $1350 Call 978-681-0726

**102A Free Articles**

Swimming pool 5x25 ft above ground, all accessories $250 or best offer. Call 603-382-4519

**103 Household Goods**

ABSOLUTE BARGAIN
Beautiful queen or king mattress set orthopedic luxe 12" thick double pillowtop new still in plastic cost $1695 selling $425 queen, $295 Will deliver 603-493-2969

AIR CONDITIONER 12,000 btu like new used only 1 season fits small window 18 x25 Asking $300 978-469-8258

**All New King**
Orthopedic PILLOW TOP Mattress Box and Frame Full Warranty Never Opened Still in Plastic Boxed Cost $1400 Sacrifice $475 Can Deliver. Call 603-235-1695

ALL NEW Sofa, Loveseat & Recliner Still in plastic Cost $2000 Sacrifice $795 Call 603-234-2483

APPLIANCES
Coin-ops washer/dryer set $550 have 8 sets. Washer, dryer, fridges, stoves reconditioned. We deliver. 978-927-9390 978-423-9872

ARMOIRE Ethan Allen Collectors Classic paid $4800 selling for $2400. Kirby vacuum paid $1200 selling for $650. Call 978-474-4097

**Bed Queen**
Black Iron Canopy Orthopedic PILLOWTOP Mattress Box and Frame New Still in Plastic Cost $1100 Sell $395 Can Deliver 603 235 1695

**Bedroom 10 piece**
CHERRYWOOD Sleigh or 4 Post Dresser Mirror, Mens Chest & 2 nightstands all dovetail + pillow top mattress/box Never Opened Still in Boxes Plastic Cost $5700 Sacrifice $1900 603 43[illegible] 6504

BEDROOM FURNITURE dark cherry, mirror, woman's bureau, man's chest. Fine quality & good condition $500 978-538-[illegible]

■BEDROOM SET 2 bureaus & bed $95 978-374-4677

BEDROOM SET, 5 pieces maple Queen bed, armoire, bureau with hutch & mirror, night stand $380 978-975-555[illegible]

***First Run***
Bedroom set 6 piece cherry, [illegible] $1200/best. Dining room set formal cherry [illegible] $1500/best. Living room set maroon/cream/green $775/best. Call [illegible]

BEDROOM Set Heywood Wakefield Single canopy Dresser, mirror & night stand $400 Call 978-388-8465

■BROWN DENTAL swivel stool with back, Brown computer chair with wheels ALL FREE 603-434-0444

■BUNK BED Red, pipe, great shape $40. Dresser & mirror $30. Trash and Rocking Chair $15. Bakers rack hunter green $10 978-685-[illegible]

BUNK bed set 3 piece $500. New 13" color monitor $60. [illegible] $90. Simplicity 8 HP snow blower $975. Dave 978-758-9945

CARPET I have access to several thousand yards of plush carpet. Carpet your living room/dining [illegible] with pad for $449 based on 30 yards. Have rolls of Berber & commercial carpet. John 978-[illegible]

■COUCH beige with green print, fair condition $50. Shore 4 head VCR $25. Wooden desk $10 978-557-[illegible]

COUCH & SOFA matching blue wood trim comfortable, [illegible] pillow back, good condition $250/best 978-[illegible]

DINING CHAIRS 6 Beige [illegible] dining chairs [illegible] cushions, blue & white [illegible] $80 978-[illegible]

DINING Large Spanish Style dining set seats 6, good condition, moving must sell NOW $400/best 603-[illegible]

**Dining Room**
11 Piece CHERRYWOOD Beautiful Double Pedestal Table with 8 Upholstered Cherry Chairs, Lighted China Hutch/Buffet and Sideboard/Server. Never Opened - Still Boxed. Cost $7800 Sell $1950 603 431 6504

DINING ROOM SET 1 year old Mission style with 6 chairs, table & side board $2300. 2 piece entertainment center $600 [illegible] 978-[illegible]

DINING ROOM SET - Penn House solid cherry, [illegible] table 2 leafs, pads, 2 arm & 6 side chairs $2750 & [illegible] queen size bed frame $600. 978-74[illegible]

DINING ROOM Table, maple $225 EPI speakers $75
**978-927-0074**

DINING ROOM table, solid birch, 4 cherry chairs. Excellent condition $800 Call Ron after 6pm, 603-772-9680

END TABLES 2 cherry custom glass top $300 firm both. Twin bed white iron $150 978-346-9877 leave message

■ENTERTAINMENT CENTER - 60"Hx30"W $25 ExerSystem Stepper $23 Call 978-687-7427 leave message

ETHAN ALLEN LIVING ROOM SET, Georgian Court, 2 end tables, coffee table, secretaries desk with curio, accent table, love seat & sofa $2950/set or sold separately 978-979-0242

Fridge/freezer 22 cu ft, 7 years old, needs the usual cleaning $250. 3 year old white Kenmore smooth top oven $250, microwave $50. Both in excellent condition. Call 603-329-4608 Hampstead

FURNITURE Please help, must sell everything in my townhouse ASAP. Living room set 6 months old, soft gray sectional, recliners & queen pull out, 2 glass tables $600/best. Kitchen table with 4 chairs $100. Bedroom set made in Italy black & white, queen size with built in storage, with a large dresser & mirror $500. Make me an offer. No reasonable offers will be refused. 978-927-6484

FURNITURE Queen size black iron canopy bed $250. Lazy Boy recliner $125 Call 978-774-5453

**Hot Tub/Spa 2004**
Exclusive Chem-cal Free System 6 person 3 jets [illegible] waterfall, ozonator, redwood cabinet, full warranty. Brand New Still in Wrapper. Cost $6500 Sacrifice $2800. Can Deliver 603 235 1695

**Kitchen Cabinets**
25 walnut. Good condition $1500/best offer 978-922-0655

■KITCHEN SET farmers table 6 chairs navy blue upholstered seats excellent condition $99 978-689-2090

■LAMPS - Pair of old pink glass lamps $30. Etched mirror $10. Mikasa frames $10 Call 603-890-0048

LAZY BOY Queen size sofa bed 2 years old, very comfortable, must go $200 Call 978-2[illegible]-1060

MATCHING LOVESEAT Chair & Couch Rattan upholstered style 3 season furniture. Great condition $350 Call 603-898-0507

MOVING 2 oak bureaus $150, soft-water fish tank & fish $100, handmade hutch with stain glass $150, blue leather bed couch $200, hand made coffee table $200 978-[illegible]

Overstuffed Chair/rocker blue gray, newly upholstered $200. ★Wheelchair, never used $300 best offer 978-556-9966

**Pool Table**
8' 3 piece Slate, Aramith balls, Simonis Cloth, 4 Cues, Bridge, Rack, Chalk and Cover. Never Opened Still Boxed Cost $4500 Sell $1350 603 234 2483

SOFA, floral print $800. 2 cream Queen Anne chairs $75 each, recliner $100, love seat recliner $150, portable NEW fireplace [illegible] chest & night stand $125. [illegible] in excellent condition 978-282-5644

■SOFA & LOVE SEAT leather beige fair condition $90 for set. Call 978-974-0264

SOFA & LOVESEAT over stuffed beige, tables $150. This End Up sofa, loveseat, tables $100 978-[illegible]

■SOLID oak table and 4 oak chairs $100
**603-889-3052**

TABLES [illegible] 2 end & one coffee $30/best. Triple dresser with mirror, Chest & night table $50/best. Misc. table lamps $20 Call 603-434-0095

THIS END UP BUNK BED complete, new condition $75/best offer Call Bob 978-40[illegible]-8950

■TOASTER OVEN large $20. Crock pot $5. Storage unit large $10 603-362-5729

TV Philips 27" with DVD VCR Cable ready. New in box $200 603-434-[illegible] after 5pm

WASHER/DRYER Westinghouse apartment size stackable. White. Moving. Must sell. Asking $450 978-74[illegible]

■WASHING MACHINE - Full capacity, white, 6 years old $100 firm 603-275-5800

WHITE twin mates bed with matching shelf $150, oak DVD table with leaf & 2 padded chairs $125, oak maple bureau $40, Lane Bryant chest $30 978-258-4980

■Window large [illegible] double pane horizontal sliding window 28 x5[illegible] with screen $95 603-362-[illegible]

■42" Round eastern [illegible] black pedestal table [illegible] rose edge $75 978-687-[illegible]

**104 Antiques/Collectibles**

ABSOLUTE
**Best Prices Paid!**
978-685-44[illegible], 978-390-8803

■ANTIQUE BOTTLES Rare [illegible] Andover MA [illegible] Lawrence Both $75/best 978-[illegible]

**106 Bicycles/Mopeds**

■BIKE Schwinn [illegible] Sport 5 speed 24" Beautiful like new. Silver with red $99 firm 603-[illegible]

BIKE mans Raleigh 21 cycle computer [illegible] & BA Guest helmet $85 978-475-8965

**107 Fitness/Sports**

TREADMILL High quality Image 10.6 programmable $975. Nordic Trac Pro Plus like new $475. Dave 978-758-9945

■TREADMILL - Lifestyler [illegible] digital $100 in good condition call 978-258-0726

**Wanted**
BOWFLEX OR TOTAL GYM Will pick up & pay cash Call Doug 978-[illegible]

**108 Boats & Accessories**

AQUASPORT [illegible] 1985 CC 200 [illegible] Honda [illegible] owner [illegible] gallon [illegible] removable [illegible] trailer [illegible] 978-[illegible]

BOAT [illegible] Sales [illegible] Service [illegible]

***First Run***
BOSTON WHALER [illegible]

**AUTOMOTIVE**


**DAN'S AUTO BODY**
*23 Years Serving The Andovers*
Free Estimates
(978) 664-9954
COLLISION REPAIRS
FRAME REPAIRS
TOWING
AUTO GLASS
AWARD WINNING RESTORATIONS
Antique · Classic
Special Interest
209 Main Street, Route 28, North Reading, MA 01864
www.dansautobody.biz
Lic [illegible] Deductibles [illegible]
Use Visa or Mastercard

*Financing Available for Everyone*
**AUTO•USE**
MERCEDES BENZ E-CLASS! 35 IN STOCK!
PORSCHE BOXSTER-CARRERA
AUDI QUATTRO A6-A4
TOYOTA CAMRY LANDCRUISER AVALON 4 RUNNER
BMW 4 IN STOCK
HONDA ACCORD-CRV CIVIC
LEXUS RX300-ES300 GS-300
CORVETTE
NISSAN MAXIMA-ALTIMA
VOLVO S-70 LOW MILES
SAAB 9-5
VW JETTA-PASSAT
Over Two Hundred Off Lease - One Owner - Low Mileage Vehicles In Stock!
*All Cars & Trucks Come With Warranties!*
39 HAVERHILL STREET, ANDOVER, MA
(Directly Across From Brickstone Square)
Showroom Hours: Mon.-Fri. 8:30-5:30 PM • Saturday 9:00-2:00 • Closed Sunday
WE HELP GOOD PEOPLE WITH CREDIT PROBLEMS!
TOLL FREE 800-255-0660
APPLY ON LINE
A Bill DeLuca Company
Complete Inventory
Autousecars.com

**JAFFARIAN**
**VOLVO**
☑ LOWEST PRICE
☑ FREE MAINTENANCE
☑ LARGEST INVENTORY
☑ HIGHEST CUSTOMER SATISFACTION
☑ NO HASSLE PRICING - THE JAFFARIAN WAY!
**Spring Savings**
SAVE UP TO $9000 OFF ALL IN- STOCK MODELS

All Rebates and Incentives to Dealer. All Prices Include AARP Rebates. Vehicle must be paid for same day of purchase. Sale ends 5/24/04
Mon.-Thurs. 8:30-8:00, Fri. 8:30-7:00, Sat. 8:30-5:00; Sun. 12-4
600 RIVER ST., - HAVERHILL, MA
CALL TOLL FREE 888-294-3921
www.jaffarian.com
JAFFARIAN

GLASTRON Futura 990 with complete canvas 20 hours 5.0 Mercruiser V8 extremely low hours recent complete tune up Book $5800 Asking $3500 or best Contact Andy 978-807-7776 [illegible]@yahoo.com

ROBIE CAT 16 white/white $5000 Trailer Anda 5x10 2 axle utility trailer $500 978-314-4978

ARIMA Bowrider 2001 Mercruiser V6 Ropes many motor options only 5 hours stored inside $12,900 Call 978-836-[illegible]

LOBSTERBOAT 37 wood 330HP twin diesel cruisers 12 gallon 2 years old 2 hydraulic power steering 4" color sounder color GPS plotter Raytheon 24 mile radar Furuno GPS Raytheon VHF Electronics $ 2,000 best complete with electronics $ 5,000 best Mike 978-546-[illegible]

MARINE West Coast Sport 19 1976 75 HP Mercury outboard runs good boat & trailer in very good shape well maintained $2,500 best Call 603-382-[illegible]

MAXUM 2 Bowrider 1993 Bastmaster trailer excellent shape 140 depth 90HP merc

**Just Add Water!!**

priced $5,995 best 978-97[illegible]-4556

MORRING 2800 with 2 outboards 1 year old Salem Harbor serviced winter $465 Phone 978-468-[illegible]

NEWBURYPORT YACHT CLUB

Slips available for Seasonal Rental or Long Term Membership Call 978-462-[illegible]

OCEAN Classic 18 Red keel Alsop custom cabin, depth head, navigation lights, good trailer $ 500 978-744-6519

**PONTOON BOAT**

24 1987 Grumman with 1975 50hp Johnson Boat needs carpet and engine needs power $ 495 978-465-6471

REMKEN BOAT 1984 inboard/board 318 we rebuilt engine OMC electronics, portapotty $4,200 best Call 978-686-9092

SAILBOAT 22 Chrysler Sportsailor 1976 fiberglass good condition new sails 4 stroke engine, new trailer Can be seen at Pennings Marine Rte 1 Parker River Newbury, MA Morning Overnight $2800 617-227-8727

SAILBOAT Alberg 30 1965 Grounmercier engine 3 sails class winner, seriously $ 5,000 978-235-[illegible]

SEARAY 9 center console 1 [illegible] engine 5HP new bimini spray dodger cushions 983 hours trailer $9,900 days 978-687-2[illegible] eves 978-356-6384

**SKI JET LIFT**

200 lb we rev condition used only 1 season Asking $700 Call 603-497-9[illegible]

SPORT CRAFT Mark ground 1999 23 with 350 Mercury 300 hrs 200 hrs on top VHF fish finder plus more Professional maintained Motivated seller A must see at $44,900 Call 978-887-2[illegible]

**Take to the Water**

SEARAY SUN DANCER 1982 27 1 8 beam 350hp Merc Cruiser Tilt drive 2 years old $24,500 or best offer Call 978-28[illegible] 4296

THOMPSON OPEN BOW 1978 Trailer & motor excellent condition Motor needs work $ 200 best Call Kevin 978-88-[illegible] leave message

7 FT BOSTON WHALER Montauk 1973 with 88 hp 1997 Johnson outboard and trailer $6,500 or best offer Call 978-465-2002

1978 SEA RAY Weekender 24 galley stand up head runs great must see $2400 Call 603-668-[illegible]782

1986 4 WINNS 17 Bowrider 140hp O with 2002 Venture trailer mooring cover & bimini custom made in 2003 Maintained professionally since new Looks & runs excellent Need nothing already in water Call for Sea trial $6295 or best reasonable offer 978-815-6025

1986 MAKO 17 Center Console Yamaha 115 Outboard Trailer PFDs coast guard kit etc included $6200 best Call 978-281-5632 or 978-515-9872

1989 B&S CARAVELLE Bowrider 140 2 3 liter plus 2000 Karavan galvanized trailer includes all equipment Excellent condition $5,000 Dan 978-374-5683

2001 18 BOWRIDER BY Eblage 130hp Volvo Penta with cover & 2003 trailer excellent condition Asking $7,900 or best offer 603-642-5103 eves, 978-239-8658

17 TROPHY CUDDY CABIN 1988 trailer 996 225 Johnson less than 100 hours not rebuilt, not lower, hard top added, fast Excellent condition $5,000 781-631-3036

25 CRISS CROFT, FOR PARTS ONLY, $500/BEST.

**Must Haul Away!**

Call 978-204-1993

1999 Starcraft bow rider Fresh water only 135hp C matching trailer custom cover $ 5,500 or best 603-778-9636

## 110 Building Materials

HARDWOOD Flooring Best quality Pre finished low prices Last month on sale for $2.99 per sq ft Winter NH downtown River View Mill #5 behind train station Open every Saturday 10 am-2 pm 603-883-3826 603-930-9[illegible] (after 3 p.m.)

## 112 Office Equipment

CLEARANCE SALE OFFICE PARTITIONS $2 PER FOOT Call 978-373-0055

## 114 Computer/Software

PENTIUM computer system internet ready Windows ME monitor $98 Call 978-372-5[illegible]

## 120 Firewood/Fuels

ALL Firewood green seasoned $65 cord Delivered or pick up Kent Moon Farm 978-465-8695 978-835-4432

100% HARDWOOD dry & green cords Cut split & delivered 128 cu ft $300 cord Stacking available Ken 978-374-4[illegible]

## 123B Garage/Yard Sales

AMESBURY MA 99 Pleasant Valley Rd Sat May 22nd 8-4 Rain or Shine Multi Family furniture sewing supplies, books tools games, engine/water sporting goods housewares & Christmas decorations

AMESBURY MA 2 Ameriage St Sat 5/22 & Sun 5/23 8-2pm Furniture Skis housewares stove something for everyone

AMESBURY MA 6 California St Near Busy Bees Sat May 22 9-2 pm Multi family yard sale Rain or shine Little bit of everything

AMESBURY, MA. 2 Garfield St Sat May 22, 9-2 Yard sale craft store liquidation Antiques tools, glassware, dress, household goods furniture ceramics wood paint computer software

**No Early Birds**

AMESBURY, MA 37 Oakland St Sat., May 22, 8am Collectibles, coats, clothes, small furniture books CDs, kitchenware & more

AMESBURY MA 49½ Sparhawk St Sat 5/22 7 - 2 Furniture computer desks 2 new fridges 2 new gas Health Rider 2 mowers lots of newer books and more

AMESBURY MA John Greenleaf Whittier Home 86 Friend St Sat 5/22 9 - pm Large Yard Plant & Bake Sale

**Rain or Shine**

AMESBURY MA Market Street Baptist Church Sat May 22 9-2

**Mega Yard Sale**

Donations only

AMESBURY MA Multi Fam, Moving Sale 26 Whittier St May 22 9-3 Not early birds Furniture household electronics tools books clothes

AMESBURY MA 8 Greenwood Road, Saturday, May 22, 9 a.m.-1 p.m. Multi family yard sale Baby items, children's toys and much more Rain or shine

**ANDOVER, MA:**

5 star Sale Dr Sat 5/22 8 to 2 pm Children's clothes, toys bikes exercise equipment furniture & household items

ANDOVER MA Around off Avery Ln Sat May 22 8 AM - HUGE YARDSALE Yard Sale household items furniture clothing kids toys books children's jewelry

ANDOVER MA 21 William St Sat 5/22 9-2 Bossert dresser vacuum cleaner microwave clothes drapes carpets bedding much more

ANDOVER MA 24 Boston Rd off R 28 Lunenburg Rd Tresnake Rd Saturday May 22 9 AM 1 Household items toys crafts camping cars one of a kind & more

ANDOVER, MA 27 Center St Sat May 22 & May 29th 9-3 pm MOVING SALE From the Attic to the Basement must go Something for everyone

ANDOVER MA 29 Algonquin Ave. Sat 5/22, 9-2 pm Big yard sale! From 33 above Cedar Dascomb Rd Toys sandbox tennis collectibles Decor Stereo etc garden tools snow blower clothes etc Rain date Sun

ANDOVER MA 29 Lowell St Sun 5/23 8- pm.

**MULTI FAMILY**

household computer and network stuff Rain date 5/23

ANDOVER MA 2 MORGATE DR near the Greek church Saturday, May 22 9 - 3 PM Household items & misc Lots of good stuff

**ANDOVER, MA:**

3 island Way off Woburn St near South School Sat May 22nd 8 - 2 Preschool toys furniture children's clothing

ANDOVER MA 5 Rogers Brook East off Highland Road Sat 5/22 8-2 Kids stuff antique school desks Laura Ashley bed sets orientalrugs electronics etc

ANDOVER MA 7 Dunham Dr off Dascomb Rd Sun 5/23 9 a.m.- p.m Rain date Sun 6/13 Toys books other great stuff Proceeds benefit American Red Cross

ANDOVER, MA - ANNUAL 2 FAMILY SALE Quality Clothes books bikes toys household car carrier & much more Sat May 22 108 Lovejoy Rd

ANDOVER MA

**Attic to Basement**

yard sale Sat 5/22 8-2pm 9 Countryside Way

ANDOVER MA Backlots, pool or demand

**Interior Designers Annual Garage Sale**

25 Orchard Dr Sat May 22nd Sun May 23 9 a.m.-4 p.m. Primary Antiques accessories some furniture lamps and much more Needs a clear for new shipments helpful clear house

ANDOVER MA Moving Sale 2 Launching Rd corner of River Rd & Launching Furniture clothes shoes toys household everything bar accessories Sat & Sun 5/22 & 5/23 9-2

ANDOVER, MA -

**MULTI FAMILY**

12 Abbot Bridge Dr Sat 5/22, 8-2 Spring cleaning Rain or shine Something for everyone

ANDOVER, MA

**Multi Family**

5/22 rain date 5/23 8 to 2 pm 33 River Rd Furniture household computer videos vintage collectibles

ANDOVER MA Neighborhood yard sale Furniture sports equipment art tools collectibles household items & more Sat 5/22 8 to 5 Sewall Rd Rain date Sun 5/23

ANDOVER MA - Sat Benign

**Purging the House**

Miscellaneous household items 43 Chestnut St

ANDOVER MA Sat 5 Neighborhood Event NO EARLY BIRDS Furniture clothes toys etc Easy R 93 to Highland Lovejoy follow signs 4 Hanson Rd

ANDOVER MA Sat May 22nd 8 - 2 pm 2 mi Rte 28 to Andover line left on Rte 28 to Lundy Rd on left items girls two bikes bike child seat big etc

**ANDOVER, MA:**

Yard Sale, Sat 5/22, 9 - 12, 4 Cedar Rd Crate & Barrel Furniture and much much more

ANDOVER MA - Yard Sale Sat 8 to 4 Heavy stuff Stone Post Rd Household items clothes books toys LOTS OF GREAT STUFF COME SEE

ANDOVER MA - Yard Sale Sat May 22 9 - Corner of Timothy & Porter Rd Household items glassware yard tools plants appliances lots more

BEVERLY FARMS MA Sat 5/22 9-2 30 Beach St Great value, household items, men's & women's clothing sports equipment electronics books & much more

BEVERLY MA 1 Chapman Street Saturday May 22 8 a.m. - p.m. Benefit St Mary's School Rain or shine Huge rummage sale Something for everyone

BEVERLY MA 9 Hooke Street Sat 5/22 9am-pm Household items boat stuff dog cages furniture 32" fiberglass ladder clothes Rain date Sun 5/23

BEVERLY MA Museum Road Sat May 22 9 a.m.-4 p.m. MANY VERY VALUABLE ITEMS Antiques furniture decorative and garden accents much more

BEVERLY, MA, 25 Sylvan Road, Sat., May 22, 8-2 Lots of salesman samples, new clothing, household and business items.

BEVERLY, MA, 68 Baker Ave Fri 5/21 & Sat 5/22 9 - Mega moving to Miami yard sale. Baby equipment, clothes, toys, winter items, mountain bike, barbecue, much more. Non smoking/no pet home

BEVERLY MA 9 Holly Lane Sat May 22 & Sun May 23 9-4, also May 29 & 30th MOVING SALE Everything must go Furniture household goods sports equipment & more

BEVERLY MA Moving Sale - Sat. 5/22, 9am-5pm Rain date Sun 5/23 67 Kernwood Ave 22 collectibles garden supplies tools everything furniture etc

BEVERLY, MA -

**Multi Family**

Sat 5/22 8 to 3 pm Sun 5/23 8 to 2 pm 60 Cabot St Furniture lamps dishes children's clothes, bikes, skates, odds & ends

BEVERLY, MA - Multi Family Yard Sale 290 High Street Stonedge Children's Montessori School Sat May 22nd - 9:30 a.m. - 2:00 noon Also treadmill, washer and Kiddy Carnival Plenty of fun for the entire family

BEVERLY MA Multi Family Yard Sale 4 Hathaway Ave Sat 5/22 9 - Lots of children & kids stuff Something for everyone

BEVERLY MA Neighborhood yard sale Sat 8 to noon 24 Wellesley Rd Walk to Colgate to Wellesley House hold items children's clothes LOTS OF STUFF CHEAP

BEVERLY MA Neighborhood yard sale Sat 8 to noon 26 Lessor St Agate St & Linden Ave Sat 5/22 9 - 1pm Great deals Great stuff

BEVERLY MA North Walker Street Sat May 22 9-3 Sun May 23 9-4 Neighborhood yard sale Tools to toys Something for everyone

BEVERLY, MA - Yard Sale - Remodeling House Sale - Girls painted bedroom furniture, desk, bureau, bookcase 4 poster bed house wares Wicker furniture children's videos wood doghouse art much more Sat May 22 9am-pm Rain Sun May 23 10am-1pm 3 Arrowhead Lane

BEVERLY MA - Yard sale Sat 5/22 9-3 NO EARLY BIRDS PLEASE 8 Colgate Rd Baby items furniture clothes everything

BRADFORD MA 24 Winchester St Sat., May 22, 8-1 Neighborhood Yard Sale

**Moving Sale!!!!**

BRADFORD MA - 2 Family Yard Sale Sun 8 to 2 Hawthorne St Toddler clothes, furniture, games fabric kayak & gear lots of miscellaneous items

BRADFORD MA 32 Winchester St Sat May 22 8-2 Moving Sale Furniture household goods yard & garden tools & much more

BRADFORD MA Greenleaf Street Saturday May 22 8 a.m. 2 p.m. Neighborhood yard sales Sports cards and collectibles clothes toys furniture odds and ends

BRIFIELD MA - Sat 9 a.m.

**First Ever Elegant Yard Sale**

To benefit Hewlett School Center for the Arts Central St Brifield Center To donate items call 978-462-6898

BRIFIELD MA 66 Centre St Sat 5/22 & Sun 5/23, starting at 8 am Estate yard sale Antiques, collectibles & much more

**DANVERS, MA.**

1 Algonquin Road Sunday, May 23rd. 9-2 Furniture, children's items and more!!!

**First Run**

DANVERS, MA-Sat. 5/22 9-2p 35 Mohawk St Between North & Summer St ) Huge multi fam yard sale Appliance furniture & much more Rain date 5/23

DANVERS MA - Sat 8am-1 Raindate Sunday Linens antiques kitchen tables chairs tools Something for everyone 55 Liberty St (off Rte 62)

DERBY, N.H., 4 Barkland Drive. Sat May 22 9-2 Hamlets clothes guitar luggage furniture clock books and much more

DERBY NH 6 Dolores Avenue off Route 28 Bypass Sat May 22 9 a.m. 2 p.m. Good stuff great prices No baby items No early birds Something for everyone

DERBY, NH- 80 Fordway Ext., Sat 5/22 7 am - 3 pm & Sun 5/23 8 am - 2 pm Multi-family Furniture, household decorations toys, clothing collectibles books & much more

DERBY NH- Buttonwood Dr Sat 5/22 9 am - 1 pm NEIGHBORHOOD YARD SALE HOUSEHOLD ITEMS, TOYS, & MUCH MORE

DERBY, NH - Clyde Rd. Rte 28 to Windham Depot Rd to Clyde Rd. Neighborhood Yard & Craft Sale Jewelry new toys collectibles Sat May 22 8-4 Rain date May 23rd 8-4

DERRY, NH

**Gen. Reid Flea**

Sundays 7-2 Turn at blinker between Derry & Salem Public free - Dealers $4.00 603-432-5[illegible]

DERRY NH - Sat 5/23 9am Baby items clothes furniture toys to age 7 yrs. 72 Scobie Pond Rd off Manchester Rd Everything Must Go

DERRY NH - Sat 9am-2pm 14 Crescent St

**Multi-family**

Holiday decorations toys, household, books, and more

EAST DERRY, NH - 3 Family Sale Large appliances, yard/exercise equipment, clothing 8 Colony Brook Lane Sat 5/22, 8-2pm Rain or shine

EAST HAMPSTEAD, NH 25 Pentucket Drive Saturday May 22, 8 a.m. - p.m. Little Tykes toys toddler bed sporting goods, furniture books, household items

EPPING NH Sat 9-3 Rain Date & Pond Association Clothes furniture glassware books mirrors much more R1499N exit 5 B R1259N about 2.5 mi must before State Police on left

GLOUCESTER MA 47 Concord St Sat May 22, 8am-3pm Bikes barbeque grill lots of other miscellaneous stuff

GLOUCESTER MA - Cape Ann Animal Aid Yard Sale 38 Madison Ave Sat 5/22, From 8 am - Noon Lots of good stuff Items can be dropped off 978-283-1374

**Gloucester, Ma**

Great Multi Family Yard Sale Sat May 22 9 p.m. Benefits Cape Ann Waldorf School 292 Essex Ave

GLOUCESTER MA Pastor Park Community Center Corner of Maplewood Ave & Pastor St Sat 5/22 8-4 pm Household items, glassware books craft supplies & much more Rain or Shine

GLOUCESTER MA - Sat 8-2

**Neighborhood Yard Sale**

Furniture antiques household items baby items books sports fitness equipment gardening NO EARLY BIRDS 27 Rowley Street off Washington St in Lanesville

GROVELAND MA 28 Jamaica Road Sat May 22nd 9-2

**Multi Family**

GROVELAND MA 5 Schoolhouse Lane Saturday May 22 7 AM - 1 Furniture sports gear new clothing and more Something for everyone

HAMILTON MA 8 Bittersweet Lane off Essex St, Route 22 Sat May 22 7 Huge multi fam yard sale Directions Follow Rte 22 East past Hendarkiton Farms 2nd street on right

HAMPSTEAD NH Neighborhood Darby Brook Estates Rain Date Sun Off Rte Rd Upscale moving sale Furniture clothes children's bikes great treasures low prices Sat 5/22 8 - 4 Rain date Sun 5/23 9 - 1

HAVERHILL MA 8 Singing Wood Drive Sat 5/22 8 - 12pm Rain date Sun 5/23 8 - pm Multi family yard sale Furniture toys clothes games & more

HAVERHILL MA 21 BROWN STREET Saturday May 22 9 am - pm Assorted items Beanie Babies Antiques Good stuff Cheap

HAVERHILL MA 4 Village Lane Ayers Village off Rte 97 Sat 5/22 Rain date Sun 5/23 8 - pm Multi family yard sale Furniture toys clothes games & more

HAVERHILL MA 44 JEFFERSON ST Saturday May 22 8 AM Electronics tools computer items home goods toys & more

HAVERHILL MA

**Multi Family**

Yard Sale for a Good Cause Passaconaway Ave Sat. 5/22, 7 30-11 a.m. Lots of furniture bar with stools recliners pool table bookcase entertainment center file cabinet & lamp cabinet chairs occasionals tables small appliances, home decor CDs & books much much more Proceeds will be donated to the Cystic Fibrosis fund

HAVERHILL MA Sat 5/22 8-2 HAWK HILL ESTATES R 97N left lake right lower left at top left stop MULTI FAMILY Spring Cleaning Sale

HAVERHILL MA Sat 5/22 8am-2pm Clothes bags [illegible] mountain bike cross ties cart & good old stuff 78 Ayer Avenue

HAVERHILL MA Sat 5/22 Neighborhood event Toys, collectibles, household goods baby clothes & baby furniture items, R197 to Crystal St signs to 6 Gates Farm Rd

KINGSTON NH - Sat 5/22 family yard sale 97 Indian Intrepid, computer items books, toys clothes & much more Sat 5/22 8 - 1pm Sun 4pm - 8 Brookhaven Rd

LAWRENCE MA 2 Family yard sale Rain date Saturday Antiques good stuff house Sat 5/22 Fun on the East Haverhill St off East Haverhill St

LAWRENCE MA - Sat 8-4 Raindate May 23th 146 Woodland St Household electronics, seasonal items furniture, 4 seasons clothing NO EARLY

LAWRENCE MA Yard sale 1 FAMILY Correct tools [illegible] & [illegible] Sat 5/22 Rain date Sun [illegible]

LONDONDERRY NH Hickory Lane Sat 5/22 8-1 Furniture, clothing, miscellaneous stuff 603-434-9694

**Moving SALE**

LONDONDERRY NH 24 Manchester Street Sat May 22 8 - Sun, May 23, 10am-5pm

**2 family, 2 days**

LONDONDERRY NH 8 Dorrah Rd Sat & Sun May 22 & 23 7 AM Lawn equipment books CDs furniture electronics & household items

LONDONDERRY NH 8 Buttonwood Dr off Mammoth Rd Sat May 22 8 AM Baby items furniture toys more

LONDONDERRY NH Lexington Ave Sat May 22 7 AM Neighborhood sale furniture, baby items toys designer clothes kids clothes - Gap Osh Kosh Polar [illegible] computer much more

LONDONDERRY NH Quentin Drive and Lorraine Drive Saturday May 22 8 am - pm Huge neighborhood yard sale Tools clothes books furniture

WEST HEADLAND MA 30 BANGS ST Saturday May 22 7 AM - 1 Misc household items & furniture Last chance Rain Date Sunday May 23

MERRIMAC MA

**19 Grove Street**

Sat 5/22, 8am-3pm Tools, pottery, canoe, furniture unique items Rain date rain

MERRIMAC MA Sat 8-2pm Rain date

5 Landau Lane Farmer & informal drapes and rods plus fixtures & kitchen stuff boxes & more

METHUEN, MA 2 Burnham Rd Sat 5/22 9-4 Rain date Sun 5/23 Senior residents many apartments jewelry dishes collectibles clothes games

METHUEN, MA 22 Phillips Street Close to Lowes off Exit 42 Eastbound on Interstate 93 Sat 5/22 8 am Household goods furniture & much much more

METHUEN, MA

**Sale, 6 Arms St**

**Fri. 5/21 9-6 & Sat. 5/22, 12-1**

METHUEN, MA 5 ARBOR GLEN LANE Sat May 22 8am

**Classified Ads 1-800-927-9200**

May 22, 9-2

**Neighborhood Yard Sale**

**DON'T MISS THIS ONE!**

COFFEE & DONUTS

**Rain or Shine!**

Household items toys miscellaneous items 10 South Main St Rte 28

**STOP BY!!!!**

**GREAT TAG SALE**


CLEARANCE! Charles Daher's SHOP US LAST!

COMMONWEALTH

Shop Us Last... You'll Love Us!!

MITSUBISHI WAKE UP AND DRIVE

10 | 100

2004 MITSUBISHI GALANT

$127 LEASE FOR PER MO.

10 YEAR/ 100,000 MILE POWERTRAIN WARRANTY AND DURING MAY, 3 YEARS FREE SCHEDULED MAINTENANCE

2004 MITSUBISHI ENDEAVOR

$6004 OFF EVERY ONE

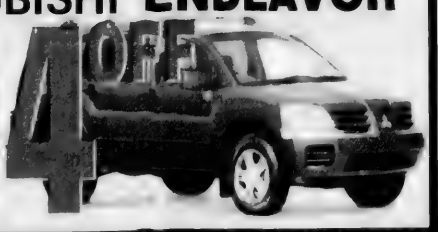

NO ONE SELLS FOR LESS... NO ONE!!!

2004 MITSUBISHI OUTLANDER

$12,804

2004 MITSUBISHI LANCER

$4004 OFF EVERY ONE

36 Months, 12,000 Annual Miles, $3500 Down, Includes Loyalty and All Rebates. With Damerit Approval

EXIT 45, RTE 495, LAWRENCE • (978) 685-3400

www.shopuslast.com SALE ENDS 5/21/04



SAVE TODAY! Charles Daher's SHOP US LAST!

COMMONWEALTH

KIA

Shop Us Last... You'll Love Us!!

MAKE EVERY MILE COUNT. 10 YEAR 100,000 MILE WARRANTY PROGRAM

WHAT IF WE GAVE YOU... $6000* AT LEAST FOR YOUR TRADE TOWARD ANY KIA

2004 KIA SEDONA

$10,904

2004 KIA RIO

$3904

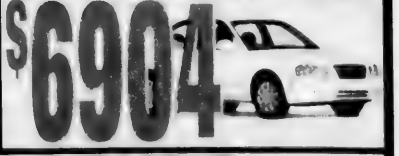

2004 KIA OPTIMA

$6904



2004 KIA SORENTO

$11,904

2004 KIA SPECTRA

$5904

2004 KIA AMANTI

$16904



EXIT 45, RTE 495, LAWRENCE • (978) 687-3000

www.shopuslast.com SALE ENDS 5/21/04

SALEM, MA 23 Sable Rd 'Witchcraft Heights' Sat. May 22 10 to 2 Moving to Florida Sale! Dishes, kitchen stuff, some treasures, lots of junk. Few antiques/50's stuff. Yard tools, spring-fall-winter women's wardrobe (name brands) 6-8 womens short/ 1X-2X

SALEM, MA 49 Dearborn St Sat 5/22 8:30-2:30 Rain date Sun 5/23 Something for everyone. No clothes, kitchen items, toys, bric-a-brac.

SALEM, MA
Giant Indoor Yard Sale
Clothing, household items, books St. Peter's Church 24 St. Peter's St. May 22 8 to 12 noon

SALEM, MA Giant yard sale [illegible] items, furniture, fixtures, rock [illegible] Rear 83 Washington St. Sat 5/22 & Sun 5/23 [illegible] No early birds

SALEM, MA Sat. from 9 pm [illegible] Estate sale. Antique furniture, chairs, tables, bedroom set, [illegible] leather [illegible] chair, console TV, portable TVs, computer desk, furniture [illegible] 978-74[illegible]

SALEM, MA YARD SALE [illegible] Sat 5/22 9-2 Antiques, furniture, rugs, glass [illegible] jewelry & lots more

SALEM, NH [illegible] JOSEPH ROAD [illegible] Rockingham [illegible] Sat. May 22 [illegible] Multi family yard sale [illegible] toys, kitchen items and other goodies

SALEM, NH [illegible] Avenue from 8am [illegible] rain date [illegible] household items [illegible] some [illegible] collectibles

SALEM, NH [illegible] SHORE DR [illegible] May 22 [illegible]
Huge Yard Sale
Large assortment of items

SALEM, NH [illegible] St (Route 28 east) Sat 5/22, 10-[illegible] LOTS OF FURNITURE, [illegible] household items [illegible] movies [illegible]

SALEM, NH YARD SALE [illegible] SHORE DR [illegible] clothes [illegible] sheet music [illegible] items

SALEM, MA [illegible] Pond Rd [illegible] pm [illegible] toys, small [illegible] household items and more. Raindate 5/23

SANDOWN, NH [illegible] Rd HUGE family moving yard sale Sat & Sun [illegible] EVERYTHING MUST GO Bikes, child [illegible] dining set, [illegible] & [illegible] equipment

SEABROOK, NH [illegible] Neighborhood yard sale. Lots of men's & ladies clothing. Miscellaneous furnishings & household

SWAMPSCOTT, MA 28 [illegible] Ave Sat 5/22 [illegible] pm MULTI FAMILY [illegible] furniture, ceramics, antiques, household items, exercise equipment & more.

SWAMPSCOTT, MA- [illegible] Humphrey Street. Sunday, May 23rd 10-2pm Temple Shalom Rummage Sale Clothes, toys, books and household items

SWAMPSCOTT, MA
A sale not to miss
Two divas' Antiques & collectibles [illegible] Wood Dr. off Monument Ave [illegible] 9-4 [illegible] rooms, popular [illegible] water & print paintings, pottery, china, glass, antique furniture, dining set, desks, chairs, Orientals [illegible] bles. Worth the trip. Rundt, the SALEMAKERS

Classified Ads
1-800-927-9200

SWAMPSCOTT, MA -
MOVING SALE
Superior St Sat., May 22, 9 to 2 p.m. Furniture, housewares, clothes, etc

WINDHAM, NH, 2 Morrison Road, off North Lowell Road Saturday May 22, 9 a.m.-2 p.m. Toys, furniture, household items, much more. No early birds

WINDHAM, N.H., Whispering Winds Adult Community, 80 Families! 80 Mammoth Road. Sat., May 22. 9am to 3pm Rain or Shine

## 125 Garden Supplies

COBBLESTONES
300 cobblestones, 6"X6", $1.00 each Call 978-372-6825

■ LAWN & garden 2' 6" trellises huge 36 Diameter planter of white excellent condition $59 978-682-9823

LOAM
Screened Loam [illegible] $18/yd delivered Minimum delivery 20 yards. Domenick Zanni Sons Inc Co 978-944-[illegible]

SCREENED LOAM
[illegible] MINIMUM
$14YD DELIVERED
Call 603-434-5704

Screened Loam
$20/yard 3 yard minimum Thomas R [illegible] Construction Inc 978-804-356

SCREENED LOAM
Compost enhanced $15.00 per yard Quantity discounts 978-420-[illegible]

SCREENED LOAM
High quality $14/yd delivered 10 yd minimum Call Mike 978-360-6877

## 129 Machinery & Tools

ATLAS Table saw
1 hp $35
978-475-8985

**First Run**
MOWER John Deere 2003 42 [illegible] bag attachment $975. Snowblower Noma [illegible] $375 978-794-9830

**First Run**
SEARS 42 plug aerator attachment for riding tractor mower special mount for cement block weights used once only $65 978-475-8985

## 131 Musical Instruments

DRUM Set 5 pieces brand new sticks, brushes, stool, high hat and crash ride cymbals $475 978-28[illegible]

GRAND PIANO [illegible] & [illegible] grand Good starter [illegible] Bench included Buyer transports $3K [illegible] 978-475-[illegible] Lee

★ ★ ★ ★ ★ ★ ★

PIANO small Wurlitzer looks & sounds perfect! $400 VIOLIN [illegible] case complete $50 Methuen [illegible] 978-[illegible]-5892

PIANO UPRIGHT excellent condition $250

Call 978-372-3599

1927 LUDWIG Baby Grand Piano 4' [illegible] long Completely rebuilt mahogany case sounds great with a deep base $2900 978-683-47[illegible]

## 137 Swimming Pools/Supplies

SWIMMING Pool sand filter unit [illegible] Laser [illegible] used season $450 new, asking $200 Tom [illegible] 6908 Pelham NH

## 139 Wanted to Buy

ACTIVELY ACQUIRING
ANTIQUES
Books, china, clocks, furniture, glass, silver, tools, toys etc Stephen 978-397-8699

ANTIQUE Furniture, good quality used furniture, old clocks, china, accessories & collectibles, etc. Americana Antiques, Mike. 978-388-5023

ANTIQUES Furniture, glass, china, silver, jewelry & clocks William Graham 422 Water St., Haverhill 978-374-8031

CASH FOR TOOLS - Hand or power! Carpenters, machinists, mechanics, plumbers, rollaways 1-800-745-8665

HAND TOOLS WANTED planes, chisels, adzes, rules calipers, chests. Patternmakers tools, etc 888-405-2007

LINDA'S JEWELERS HIGHEST PRICES PAID Platinum, diamonds, gold, silver estates 781-596-1886 2 MARKET ST LYNN MA

## 143 Wearing Apparel

■ BEAUTIFUL Monchere IV WEDDING DRESS size 8 very long train $100 978-258-[illegible]

■ DESIGNERS LADIES Blazers/Jackets (8) size 4-[illegible] like new $3.50 each $38 takes all 978-683-53[illegible]

WEDDING GOWN from Sweetheart Gowns sleeveless size 6. Also shoes & slip $400 Call 978-469-0016

■ WEDDING GOWN Victorian style short sleeve, size 6-8 includes head piece $100 603-887-345[illegible]

# 149-150
## Pets & Livestock

## 149A Dogs-Cats-Pets

A CANINE'S CHOICE Boarding, individual attn, stress free in home [illegible] acre fenced in backyard 603-382-9383

AKC German Shepherd pups Born 4/6/04 1st shots All German lines. Parents on premises 4 males & 3 females $600 each. 978-887-3404

AKC Pug Puppies
Adorable loving fawn males family raised ready 5/14 $800 to loving approved homes only 603-868-6[illegible]

AKC Sheltie Pups, mini collies 1st shots Lovable great with children. Ready to Go 5/1 $600
603-332-0733

APR CHIHUAHUA Puppy $500 male ready now parents on premises 603-898-8046 or 603-553-6[illegible]

■ AQUARIUM 10 gal excellent condition with fluorescent light whisper filter & accessories $40 603-362-5[illegible]

Boxers Bostons Corgi Labs Goldens Aussies Cavalier Terriers Cockers Pugs, etc http pups.com 603-942-9970

■ CATS [illegible] 3 mos spayed female sisters - brown white black & [illegible] - black & white FREE 978-373-66[illegible]

CHIHUAHUA PUPS 2 males chocolate $500 white $800 Taking deposits Ready 3 more weeks 978-376-[illegible]

CLAWS & PAWS Specializing in the best care for your pets & family walks when you are at work or away. Excellent references Bonded & Insured Call Am, 978-[illegible]

DOBERMAN Pups AKC tails cropped great temperament male blue $1200 2 females black/tan $600 ea 978-204-3377

■ DOG'S KENNEL 8 X 6 X 4 GATED Never used $100 firm Call 978-688-[illegible]

■ FREE Cats [illegible] to good homes Tiger to gray and white to black housetrained indoor 978-68[illegible]

FREE GUINEA PIGS 2 females [illegible] year old free to good home free extra accessories & food 603-898-5733

■ FREE TO GOOD HOME 2 indoor rabbits cage toys etc Serious inquiries only 978-290-[illegible]

FREE To Good Home 2 Pedigree Siberian husky spade females friendly Red/white with blue eyes 603-475-4056

GOLDEN Retriever Pup 9 weeks vet checked wormed vaccinated & micro chipped $500 603-435-9344

GREAT DANE - Registered for breeding Black & white Mantle male & Boston female should be ready soon for breeding $3,000/pair 603-479-8636

MALTESE PUPS AKC Registered Champion blood lines parents on premises male $900 female $1000 with papers 603-479-8636

MIXED Breeds large and small cats and kittens 603-404-[illegible] www.derryhumane society.com

PERSONALIZED PET SERVICE (SM) Est. 1983. Offering home pet care Fully bonded, certified animal health tech. Daily walks, vacation care. Puppy love. Andover/No Andover 978-687-3947

POINTER, 14 month old male, AKC registered, good with kids, pets, $500 includes crate. 603-362-9650

SEVERE MACAW - DNA male, 1 year old, comes with 3 cages, 2 stands, lots of extras $1,000 603-479-8636

SHIH TZU, 3 registered pups, males & females, ready to go on 5/12. Various colors $500 each. Barbie 978-462-3168

The Paws Cause
Custom Care Pet Services for the Andovers Bonded & Insured 978-556-4188

YORKSHIRE TERRIER- 4 months old, male, brown & tan, all shots up to date Cute! $700. Call 603-458-1573

3 SIAMESE KITTENS, CFA Champion Blood, health warranty. Shots. Kitty kits $325 each. 978-352-2639

## 149B Horses/Tack

HORSE STALLS
Available in Merrimac. Indoor & Outdoor riding areas plus turnout areas. 978-346-0130

## 149D Livestock

**First Run**
GOATS, 2 Pigmy, male & female. Black, dehorned, & breedable $200/best offer Call 603-679-3373.

# 151-224
## Services/Repairs

## 153A Accounting

Bookkeeping services available A/P A/R, invoicing & more My salary depends on your work load Year round & seasonal welcomed Wendy at 603-425-1839 anytime

## 155 Computer Services

Are you frustrated with your computer? Don't know how to use it? At home service, training, upgrades & installs, clean-ups and more Joseph Cirinna 978-969-1666

Do You Own A Computer? do hardware or software consulting, installation, troubleshooting or training in the comfort of your own home Reasonable rates MICROSOFT CERTIFIED 978-475-7307

PCRX Computers
Sales-Service-Networking www.pcrx.us; 978-740-9966

PC WIZARDS
On-site Service - Anytime Toll Free 1-866-468-2349

## 158A Legal Services

BANKRUPTCY
Wills, Trusts Real Estate FREE CONSULTATION Atty Joseph C Collins 978-921-4733

## 159 Cleaning Services

ABSOLUTELY THE BEST S&V cleaning affordable, dependable reliable and thorough housecleaning Weekly and bi-weekly Experienced and very trustworthy person 978-884-5698

AMY'S CLEANING SERVICE - Honest hard-working person will clean offices, homes, apartment. Excellent references Free estimate 978-857-0083

An Exceptional detailed cleaning service Excellent Rates, Insured & bonded Free Estimates Bruce 978-927-1647

ANNA'S CLEANING SERVICE Hard working honest responsible person will clean bi-weekly weekly Good references, free estimates Call 978-258-0914 978-609-7225

CHORES NO MORE House cleaning professional Fully insured Reliable 978-465-1908, 978-352-4999

CLEAN AS A THISTLE Let us clean your home with my Scottish touch Reliable, honest excellent references Fiona978-663-789 508-367-4634

CLEANING SERVICE Good references low prices pay by the job not hourly 978-531-7992 978-232-83[illegible]

DYNAMIC DUO CLEANING COMPANY - Batman and Robin to the rescue Call Kathleen 978-92[illegible]-[illegible]

HOME & OFFICE Cleaning Honest and reliable Bonded Insured Weekly & Bi-weekly 978-665-1795

★★★★★★★
IMMACULATE CLEANING!
8 yr experience, weekly, Bi-weekly We do it all! Floors, walls & more! Free estimates Call Betsy @ 978-373-0314

KJ's CLEANING
All worked performed by owner Reasonable prices & quality work Insured 978-373-9599, 978-502-8006

North Shore's Most Trusted Cleaning Service Since 1994 QUALITY CLEANING CO. Insured/bonded, 978-535-5410

PONY EXPRESS CLEANING CO. No job too big or small Commercial/ residential- weekly, bi-weekly, monthly, one time major jobs Chelmsford, 978-251-7712

SQUEAKY CLEAN
HOME AND OFFICE
978-590-0620 or 978-922-6887

TIME & EFFORT
Home & Office Cleaning. Carpet Cleaning for homes/offices/autos Fully insured 978-372-0839

YOUR SERVICE LISTED HERE puts you in touch with thousands of interested readers. Call our Classified Ad Department at 978-475-5300 Deadline for placing ads is Tuesday at noon Any cancellations must be made by Monday at 5 p.m.

## 159A Pressure Washing

EXTREME STEAM CLEAN
Fully Insured & Experienced All your washing needs! Free estimates 978-535-4177, Phil

JASON YASBEK'S POWER WASHING & DECK RESTORATION Commercial & Residential Reasonable rates References Free estimates 603-234-1621

Power Washing
& SEALING. Decks, Furniture, Patios, Small Buildings Call Tom 978-475-7270

Pressure Washing
Free estimate Call Ray at 978-475-0345 www.nenan.com

Under Pressure
Power Washing Services 978-688-9908 617-839-5091

WASH ON WHEELS
Hi-pressure washing, siding wood mold & mildew Richie 978-745-8234

## 161 Other Business Services

"ADVERTISE IT WORKS!" Your service listed here puts you in touch with thousands of interested readers. Call our Classified Ad Department at 978-475-5300. Deadline for placing ads is Tuesday at noon. Any cancellations must be made by Monday at 5 p.m.

MOLD & AIR
Inspections Got allergies? Asthma? Headaches? Bad Odors? Health issues? Nationally Certified ● 603-382-2935

## 167B Windows/Doors

BRENNAN
WINDOW CLEANING
Home windows. 11 years experience 978-360-0942

Window Cleaning
Fully insured Residential specialist, convenient scheduling free estimate Window Pain, Inc. 978-352-9993 ● 978-232-0077

WINDOW REPAIRS
Reputty, paint & restore wood windows Sash cords & glass replaced Bill (978) 372-0303

## 168 Carpentry

A-1 SMALL REPAIRS
Carpentry, home improvement interior Exterior repair or replace doors, windows bathrooms, kitchens, decks, additions etc MA. licensed and insured Robert A Brown, General Contractor 978-475-1958

ADDITIONS, KITCHENS, BATHS, ETC INSURANCE WORK #17030 CALL ED SOUCY 978-283-1039

All carpentry
Windows, remodeling, finish, drywall, basements & decks The best home improvement specialist Bob. 978-681-6304

"ALL CONSTRUCTION" & REMODELING INC
Additions, kitchens, bathrooms & basements, excavation #123425 978-922-8[illegible]
781-233-9843

ALL REMODELING
Interior Exterior Renovations Jim Knowlton #19013 Fully insured 978-546-7986

ALL TYPES OF interior. Exterior finished basements/ additions Fully insured Chris 603-458-1380

ASAPConstruction
Roofs Decks & Carpentry Steve 603-765-7770 Alan 978-423-4914

CapeAnnCarpentry
Fine carpentry, tile work, painting all done meticulously Call for a free consultation 978-282-4614 Insured!

Carpentry & More
Free Estimates
Call 978-697-9098

C.Y. Construction 35 years experience small jobs, finish work a specialty. Sticky doors, small additions. Licensed Chip 978-927-1792

DECKED OUT
www.deckedoutdesign.com
★ 25 years ★ 978-468-3002 ★

DEPENDABLE Carpentry Interior & Exterior home improvements. HIR # 110813. Frank, (978)744-3078

FREE ESTIMATES
Registered Home Improvement Contractor. We Do It All! Tom 978-360-1896. #132646

HAMILTON HOME REPAIR
No job too small!
Free estimates 978-681-1940

Honest/reliable contractor All phases of carpentry/painting roofing, free estimates licensed/insured. 978-640-1500

INDEPENDENT CARPENTER - custom carpentry interior/ exterior finish. Windows, siding, decks, additions One call does it all 978-446-1407

INSIDE/OUT CARPENTRY. Remodeling, Repairs, Handicapped work, small jobs. Licensed & insured. 978-681-9017

JAM
Quality Home Improvements Roofing ● Siding ● Decks Windows ● Kitchens ● Baths ● Free Estimates ● 978-423-2505

MANZI
CUSTOM CARPENTRY
Restoration, Remodeling, Additions, Second Levels Authorized distributor of Marcoux Modular Homes www.myupstairs.com #118541. Call Orest, 978-740-1015

MASTER OF ALL TRADES
Professional remodeling, kitchen & baths, counter tops, tiling, windows, doors, paint & repairs. 978-374-8081

M H Woodworking & Remodeling. Kitchens, baths, additions & total renovations No job too small 978-462-5107

PICKARD CARPENTRY
Remodeling, small jobs, finish, kitchens, baths Quality #122861 978-388-9641

PROPERTY
Maintenance & Construction remodeling, decks, rot repair & roofing 978-691-5618

R.C WHITE
CARPENTRY & SIDING
Wood & vinyl siding, doors and windows Call 978-360-6897

RELIABLE
CONSTRUCTION
Decks, sunrooms, additions 603-898-0984. 978-687-0220

REMODELING & PAINTING
30 years experience Licensed & insured. Small jobs welcome #135246 978-223-5565

REMODELING & Repairs Carpentry, framing to finish, interior paint & paper, tile No job to small Licensed References 978-697-3594

SEARLES Carpentry & Roofing Over 30 years of experience, roofing, gutters, windows, decks and all interior and exterior work Licensed and insured Free estimates HIR # 16357 (978)777-8032

S. E. DOUGHERTY BUILDING & REMODELING Licensed and insured. 25 yrs experience 978-374-0862

SLOAN CONSTRUCTION
Formerly of "This Old House" full service company 20 yrs experience 603-898-1771

TWO CARPENTERS
Renovations, repairs, what have you. 20 years experience #101778, 978-922-6850

WOOD ROT
Ant & Termite Damage Repair. Call 603-893-8548

3-H HANDYMAN
Reasonably priced, basements, carpentry/remodeling, decks tiles/floors 978-686-0424

3ML Construction
Roofing - Siding - Painting Snowplowing. 978-975-9874

## 168A Ceilings

SUSPENDED CEILINGS
INSTALLED
Residential or commercial Call 978-687-9475

## 168B Remodeling

ALL PHASE
CONSTRUCTION COMPANY
Remodeling With Distinction No job too big or too small 978-239-1125 or 978-397-1843

www.kpmdemolition.com Retaining Walls, Bobcat, Concrete Cutting, Renovations, etc 978-373-7636 KPM

## 168C Kitchen/Bath Remodeling

BATHROOM & KITCHEN Marble, tile marble / granite restoration. Brick repointing 20 yrs experience. 978-264-9069

BATHS, Kitchens, additions basements, decks, sheds. interior & exterior painting, siding roofing & windows KP SERVICES 978-688-0971

CERAMIC TILE INSTALLATION and Repair - New kitchen, floors and bathroom shower repair my specialty! Fair and affordable prices All work guaranteed Larry 978-375-1900

COMPLETE KITCHEN & Bath Design & Remodel Co Save on Cabinets & Countertops in Granite, Solid Surface Laminate Over 25 years of quality. SL#43314 #122652 978-977-0263

## 169 Cellar Drainage

Basement Waterproofing
French drain, sump pumps. 508-864-3557 or 207-793-4994

## 169A Excavating

SMALL EXCAVATOR
FOR HIRE
$700/day with on site dump 1/2 day minimum. Call William 978-828-6324

## 170 Cement and Hot-Top

ANGEL PAVING CO
● Commercial & Residential ● Sealcoating ● Fully Insured. For free estimates call 1-508-284-0035, 781-595-7490

DRIVEWAYS by
LL Asphalt Paving
Commercial & residential 978-462-2657, 800-775-3716

Dynamik Inc.
PAVING CONTRACTORS
Free Estimates 978-535-9400

JM FLAHRETY & SONS
PAVING
Driveways & parking lots, 40 yrs. in business, licensed Free estimates. 978-372-8289

J & S TRUCKING/PAVING
Free estimates & full references. Fully licensed. 35 years experience. 508-641-2383 or 781-665-6386

NEC PAVING - Driveways, walls, rip out & disposal of material, bob cat rental Call Chris 978-689-8208

PUBLIC PAVING
Residential, Commercial 3 generations. Free estimates Call 978-373-1099

ROYAL PAVING
Driveways, Parking Lots 978-283-2006 - Visa, MC

SAMCO PAVING
Serving the North Shore for over 25 years Parking lots, driveways & seal coating. Power paver equipment. Free estimates 978-281-0909, 800-934-4007

## 173 Drywall

HANG, TAPE, PAINT, DEMO, CARPENTRY & MORE Prompt Service Call Norman @ 603-890-3113

NAHART DRYWALL
Our business is sheetrock Fully insured. 30 years experience Call 978-372-5942

SOMERS DRYWALL, Inc CEILINGS-TAPING Best Work, Best Price Call Bob 978-283-0031

## 174 Electrical

DAN STEVENS-Electrical Contractor Next Day Service Licensed/Insured Seniors Disc 781-592-939[illegible]

Electrical Services
Upgrades & Small Electrical Repairs Free estimate David Burnham, Electrician, 800-539-7719 MA #E35547

FERRANTE Electric LLC
Commercial and Residential Master Electrician 33 years #843MR, 978-937-7991

J.M TULLEY ELECTRIC
Residential/commercial
● Pools/Services/Smokes
● Additions/ Networking
● New construction
● 24 hour service
Joe 978-360-9594 #A1567
Matt 978-360-3882 #A17365

J.P.W. ELECTRIC
New & Remodeled kitchens & baths Pools & services Lic# 39270E 978-521-9591

LICENSED ELECTRICIAN Commercial, residential, new homes, additions, offices, service upgrades, phones & cables Lic#26729 978-975-5169

MA & NH MASTER ELECTRICIAN Fully insured License #14102A. Free estimates 978-682-4421 Sal

R A VITALE ELECTRIC
Small jobs a Specialty Upgrades, additions License-Insured-Low rates 978-538-9993

RELIABLE RESOURCE
Electrical installations Kitchens, Renovations, Additions Service upgrades our specialties 978-815-3910

## 176 Fencing

EAST END FENCE CO
Chain link, wood & vinyl fences Repair work ~ Free estimates Call 978-975-1037

## 177 Floors

A-1 FIRST QUALITY
installed sanded & finished 20 years experience 978-689-3385~Village Flooring

A & M PERFECT FLOOR
All wood floors installations, sanding, refinishing. Pergo Free estimates 978-239-9013

ANDOVER FLOOR SANDING
Refinishing & installations (Pre & Un-finished). Free estimates, lowest prices Guaranteed & fully Insured John Merenda 978-470-1614

B.U. FLOORS
All types of hardwood floors installed Repairs, sanding, staining, refinishing Free estimates Call 617-568-3013

COUSINS CERAMIC TILE
Hardwood floors, granite countertops & cabinet installs Reasonable rates 978 469-1093

David's
Hardwood Floor
Installation, Sanding, Refinishing all types of hardwood floors Free estimates, fully insured 617-884-7328

INSTALLATION OF
Hardwood Flooring Pre-finished & unfinished Call for free estimates 978-682-6623

J.M FLOORS
Wood floors installed, sanded, stained, and repaired Call (978) 977-738

JOE'S Floor Refinishing
All Types of Hardwood Floors Installed, Repaired, & Refinished 603-893-2677

MC JOE FLOORS: We do sanding, repairs, staining, refinishing and installation. Fully insured. 781-592-0592, 781-953-0437.

R.E. GLENN
Floor refinishing, old and new. Call Russ 978-281-3868

Robert J. Green
hardwood floors/ installed sanded/refinish. 603-893-7507.

WILSON Hardwood Floors
Pre-finished & Laminate Flooring for less than big chains! Install-sand-refinish MasterCard, Visa, Discover 978-531-2781 or 866-531-2781

## 177A Floor Covering

ARMANO FLOORING
Carpet, Linoleum & V.C. Tile. Sales, Installation & Repairs Certified-Insured 978-691-5739

## 177B Linoleum

STUARTS INSTALLATION, Linoleum & Carpet. Sales & installation. Free estimates. Shop at home. 978-535-4747

## 178A Foundation Repair

FOUNDATION CONTRACTORS - New foundations Specializing in repairing wet & leaky basements Waterproofing drainage systems, sump pits & floors. 35 yrs experience Call 978-490-0192

## 179 General Contracting

A-1 SMALL REPAIRS
Carpentry, home improvement Interior/Exterior repair or replace doors, windows bathrooms, kitchens, decks, additions etc. MA licensed & insured. Robert A. Brown, General Contractor 978-475-1958

CARPENTRY CONTRACTOR - Residential construction. Frame to Finish John 18 years experience Lic & Insured. 978-394-5440

## 180 House Cleaning

BERNADETTE'S HOUSE CLEANING
Husband/wife team, experienced since 1994, with own products, great work, excellent references 978-453-4408 (anytime)

☆CLEAN SWEEP☆
North Shore's Affordable Housecleaning Professionals "Helpline" 978-526-9300

COMFORTS OF HOME
Come home to a tidy house & a home-cooked meal, laundry done, and flowers on the table! De-stress your life happiness guaranteed Elizabeth, 978-376-1637

Deidry's
Domestic Services
Let our maids be your maids Reasonable rates, fully insured 978-683-0054, 978-609-7247

HOUSE & commercial cleaning. Fully insured 10 years experience We offer free estimates. Lenic Cleaning Company 978-531-5183

Izabels Cleaning
Professional & Caring Free estimates 978-290-0596

QUALITY CLEANING
Houses ~ Offices Reasonable rates 17 years experience Reliable, references Call Janice, 978-373-2829

## 180A Carpet Cleaning/Repair

RUSSO'S CARPET Cleaning Start $22.95 with Scotch Guard & deodorizer 50 sq ft max Robert 978-265-2423

## 181 House Painting

A BRANCATO PAINTING
Interior/Exterior High quality Low $$. Quick Response
★ PRESSURE WASHING★
20 + yrs Experience. Guaranteed. Major Credit Cards accepted. Andy 978-536-5025

ATCO PAINTING
Interior and Exterior HIR # 140862 25 years experience Bill or Eric, 978-462-[illegible]5

BALDASSAR PAINTING & Wallpapering & Powerwashing interior & exterior. Free estimates Call 978-688-6[illegible]

Cassaro's Painting
We beat any price by 10% Interior/exterior. 16 yrs experience Insured 978-689-0038

COMPLETE Exterior Home painting/staining. 25 years experience Free estimates Call MacNeil Bros Co., 978-683-9377 or 603-432-0957

FAHEY & SONS PAINTING Quality at a Quality Price! Fully insured Free Estimates Interior ~ Exterior Call 978-682-4781

G D PAINTING
Interior Exterior Free estimate 35 years experience Insured #2097 978-535-7663

Hand Brushed
House painting/power wash. Deck restoration Senior discount 978-771-1650

In ForLife Painting
1 coat with prep to prove it Insured Ralph, 603-966-6026

INGALLS & SONS
Painting Interior Exterior Small carpentry 978-457-2853

Interior Exterior Quality & neatness guaranteed 10% senior discount References Call Craig 978-989-0060

KENNEDY Interior Exterior Painting Great prices references, senior discount Insured #135045 978-388-6272

LEWIS MANZ & CO Exterior Paint & Wallpaper Window replacements Free estimate Don 978-921-9102

Nathan Sanborn
PAINTING & ROOFING
Interior/exterior 603-817-7265

"SAVE" SPRING SPECIAL Interior/exterior painting Power washing decks & fences Tony 978-258-2154 Free estimates

SOS Painting
Interior & exterior Specializing in commercial Fully insured 978-376-0324

## 183 Landscape/ Lawnmowing

A-1 COMPLETE Landscape Co. Accepting new customers
MULLIGAN'S
Landscape & Design 978-430-5919

AKV LANDSCAPING
Lawn maintenance, bark mulch, tree work, bushes, backhoe service 978-317-0505

ANDOVER, NO ANDOVER, METHUEN
Customers being accepted for clean ups, maintenance, walls, walks & patios. 978-725-2528

Andrukaitis Landscaping & Home Improvements Yard Clean Up/ Planting/ Pruning/Mulching/ Tree Removal/New Lawns/ Sod & Seed/Fences/Trash Removal/Gutter Cleaning Call for a free estimate 978-361-6773

BE ENVY of NEIGHBORS! Clean-ups-mulch-lawn maintenance-irrigation. Drought Free Irrigation, 978-975-0855

BI-WEEKLY LAWN SERVICE Rototilling, thatching, mulch, Bobcat work, cleanups. Salem, MA Rich 978-741-1136

C.A.P. LANDSCAPING
A Mass Certified Landscape Professional ● Spring cleanups, bark, mulch Installation, dethatching, complete lawn maintenance, fertilization & liming. Serving the Andovers exclusively. 978-682-2322

Curb/Designs Co.
Mulching, Planting, Lawn Renovation. ☺ 978-697-8533 Insured."We're on schedule"

DAYSPRING GARDENING
For all your landscaping and maintenance needs 978-948-7227

EAST COAST LANDSCAPE
● Design & Construction
● Stone Walls & Patios
● Spring Clean-ups
● Lawn Care, Fertilizing
● Seeding & Sod ● Mulching
Free estimates. Reasonable rates Visa/MC 978-777-5880

FREE CUT
WITH YEAR LAWN CUTTING CONTRACT
Call 978-866-7020

GARDENS By Ellen - landscape design, construction, installation, and maintenance Fine perennial gardens, sanctuaries, meditative spaces. Consultation Ellen Cashman 978-686-7712

GROUNDS CONTROL
Landscape & Maintenance Specializing affordable & dependable services Commercial / Residential 978-469-0117

Hydro-Seeding
sod, shrub & plant installation, free estimates John 978-462-1908

JAJ Landscaping
Spring clean up, Fence work & Concrete flat work Office 978-444-5545, cell 978-360-1978

J & F LANDSCAPING
Over 35 years experience New lawns, sod, trees, shrubs, loam, bulldozer & backhoe work Free estimates Insured Call 978-685-0783

J. J. NICI
Full service landscaper Mulch, clean-ups & other landscape needs 978-994-5980

JOHN JAMES Excavating Lots Cleared, Stump removal, Dozer & backhoe work 978-375-4298/603-894-7341

LAWN CARE, affordable Weekly, bi-weekly. Mowing, hedge trimming, mulching Senior discounts Will beat any price 978-532-4180

LAWN maintenance, gardens rototilled, free PH test Since 1986 Call Jerry 978-388-0646, 978-729-0417

MBW Landscaping Construction
Bobcat/backhoe
Brick walks, patios, etc Call Matt 978-621-2271

MENDONCA & SONS
$23 Wkly Lawn Care, SPECIALS 20% off Sr.Citizen Spring Clean-ups 978-977-3013

☺ METHUEN ☺
LAWNCARE
Dependable lawncare since '99' Clean-up, mowing, trimming, mulch Call Steve 978-688-0174

Mowing, Walls, Walks & Patios 978-463-8260
Rototilling, Brush Mowing, Manure & Brush Pile Removal 978-375-2304

PATRIOT
"Landscaping Professionals"
● Spring Clean Up - Mulch
● Weekly Lawn Maintenance
● Patios, Walkways & Walls
Immediate Free Estimates 978-265-7616

PERENNIAL LANDSCAPING
Lawn installations & designs Brick walkways, patios, retaining walls, drainage & planting Bobcat & Backhoe service Mike Winslow 781-334-3764 www.perennialland.com

PINE TREE LANDSCAPING
Specializing in complete lawn & shrub maintenance Spring & fall flower planting. Dependable service. Call for free estimate 978-475-2202

PLANTE'S TREE & LANDSCAPE Mowing, clean-ups, thatching, gutters tree removal, fences, junk removal Ken, 978-374-1458

PLANTING PROS
Specializing in foundation planting and complete property planting 50 yrs serving with distinction
HATCHER LANDSCAPING
978-526-1405

RON'S LAWN MOWING
Spring clean-ups, mowing, shrub trimming, mulching, loam, handyman 978-470-2576

Screened Loam
$14/yard Delivery available Pender Farm, 978-388-1684

SHAMROCK
IRRIGATION
& LANDSCAPE
Spring clean ups, mulching, planting trees, shrubs, sod installation & sprinkler systems Taking new accounts Prompt service Call Dan 978-373-0500

SPRING CLEAN-UPS Mulch, complete lawn & shrub maintenance, install fences, tree work, water gardens etc. Call Brian 978-683-3518

SPRING Into Action: Yard clean-ups, tree removal & much more. Insured. Newburyport & area. 978-462-6964

STACEY
LAWN MAINTENANCE
Spring clean-ups, mulching & scheduled maintenance Reliable.Insured.603-893-9202

VALE LANDSCAPING IS TAKING NEW CUSTOMERS QUALITY CONSTRUCTION AND METICULOUS MAINTENANCE SINCE 1983. CALL 978-475-1308

## 183A Surveying

BARTRAM LAND SURVEY
Licensed & Insured
Free estimates
978-927-4048

## 184 Masonry Work

All Masonry Services- Brick, block, stone, steps, walk, wall & patios. Free estimates. Licensed & Insured 800-927-4259

BRICK- CEMENT- STUCCO
Masonry repairs a specialty Chimney repairs. Foundation repairs. 978-688-5331

BRICK WORK - Cement work Stairs, walks, walls. All size jobs. Free estimates. Excellent Andover references Call Tony at 978-681-7701

FABBRI MASONRY
Steps, walls, walkways, patios, foundations, chimneys, etc. Call David 978-988-0807 or 617-967-0006

J.B. MASONRY-Concrete & Brick, Patios, Walks & Stairs. Retaining walls, landscape block, cultured stone & hot topping. 603-382-5447

MORAN MASONRY
20 years experience. Quality masonry & restoration. Free estimates. 978-335-4099

RESIDENTIAL Masonry work, brick block, new & repair. Financing available JIM'S MASONRY 978-686-1512

STEPHEN CAPUANO MASONRY. All Types. Some Landscaping As Well. Call for free estimate 603-235-2537

♦ STONEWALLS ♦
Walks, patios, stairs, block walls, drains & brick driveways Insured 978-725-2528

STONEWORKS UNLIMITED
Custom stone walls, walkways, patios, stairs, restoration & repairs. Insured. Free estimates. Call 978-420-2707

## 185 Moving and Storage

DISCOUNT MOVING RATES
Licensed and Insured No Job Too Small Available 7 days #30590 Call 978-682-0399

MOVE & SAVE, Hammond Movers - best & the cheapest movers in town Licensed, insured 1-800-631-4440

★ MOVE-PRO ★
HOUSEHOLD & OFFICE
Call today for free estimate Licensed 978-836-6490 Insured

STORAGE: Low monthly rates Climate controlled Many sizes available Quality boxes & moving supplies Lowest prices. Cranney Self Storage. Call....... 978-777-9193

## 185A Disposal Services

A1 BARGAIN
Call AJ'S Clean-up Service Attics, Cellars, Garages Cleaned for a reasonable price Prompt, reliable service Call Jim at 978-685-1302

A 1 Jamie's Trash
REMOVAL. Great prices, fast service, containers also available, insured. Call 978-373-6797

AAA-PISTONE Trash Removal Removal of anything Construction Debris Demolition. Insured 978-372-8310, 603-234-8001

A Better Way To Go!
JUNK REMOVED
978-462-6176

* ACR INC *
Container Service
● Dumpsters ● Cleanouts
● Demolition. .......... #123425
978-922-8111 781-233-9843
781-844-9843 cell

ALL YOUR SPACE BACK
Dump Runs, Cleanups Yard, Basement, Garage, Attic Competitive Rates Insured 603-642-8388, Cell 603-571-4187

A M A REMOVAL SERVICE
Need room in your attic, cellar or garage? Free estimates, Dump runs also Jeff, 978-373-4275, Bradford, MA

AM-PM HAULING SERVICE
Attics, cellars, garages, yards Insured & bonded Senior Rate Est Since 1979 978-688-7102

★ ANDOVER'S BEST ★
Large Appliances
Furniture, Metal & Construction debris Brush Clean-ups 7 days Jack 978-985-6642

ANYTHING & Everything Estate Clean-outs, Demo's, Basement, garage, yard debris Dump runs 978-521-7296

Articles Removed
Attics, Cellars, Furniture, Most anything! Fast service Gene or Doris 978-531-0094

Basements, Attics, Debris Removal etc. IF You Want It Gone Call John 888-465-2992 Greater Newburyport Area

Billy
Hauls It All
Clean-outs
Houses, attics, cellars, garages, plus more 978-530-1319

C & B Hauling
ATTICS, CELLARS, YARDS CLEANED-FAST SERVICE
978-281-1240

CLEANOUTS
Yards, cellars, attic, garages Courteous service 978-509-9381, 978-317-7271

CLEAN UPS
Basement, garages, attics, yards. Dump transfer runs Call Wally 978-771-0321

Father & Son
Trash Removal - Will beat any price. Call Joe 978-430-4706

GOT JUNK? Free estimates No job to big or to small Basements, attics, yard clean outs, etc. Steve, 978-376-8300

I HAVE THE TRUCK If you need help cleaning up yards, garages, cellars, attics, etc FREE estimates, great rates Call Mike 978-657 4240

J & J TRUCKING
DUMPSTER SERVICE INC
15 & 20 yard dumpsters
978-609-0723

J.P. REMOVALS
Commercial & residential Dumpsters 15/20/30 Demolition/dismantling, gut-outs, basements & garages, oil tanks/boilers 978-536-0026

OIL TANK
Remove & Install, Licensed BBB 1-800-732-TANK

**THE TRUCK**
Trash, Demolition Removal Cleanouts 978-281-2773

# REAL ESTATE

## WILMINGTON

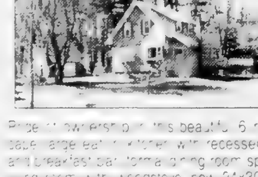

Pride of ownership in this beautiful 6 rm 3 br cape, large eat in kitchen with recessed lights and breakfast bar, formal dining room, spacious living room with woodstove, new 24x30 wraparound deck, new roof, perimeter drain in 2003. Garage has potential in-law above. Lots of privacy yet convenient to shopping, park, highway, and medical. Call office for complete list of updates. Must see to truly appreciate. **$399,900**

***Mention this ad an receive $500 back at closing when you purchase a home through West Real Estate!***

**Karen West • 978-658-4419**

## Just Listed • Open Sun. 2-4

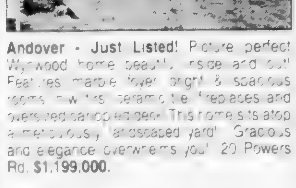

**Andover - Just Listed!** Picture perfect Wynwood home beautiful inside and out! Features marble foyer, bright & spacious rooms, new first ceramic tile, fireplaces and oversized canopied deck. This home sits atop a meticulously landscaped yard! Gracious and elegance overwhelms you! 20 Powers Rd. **$1,199,000.**

*To help you buy this house we'll buy yours*

We Will Sell Your House. Or ERA Will Buy It. Sellers Security® Plan assures you that we will sell your home within 180 days or we will buy it. It's that simple.

Call today to see if your home qualifies

ERA REAL ESTATE

Always There For You®

**ERA Home & Family Real Estate**
28 Chestnut Street #4, Andover, MA
Phone (978) 470-1999 Fax (978) 470-1888
www.ERAhomeandfamily.com

[illegible]

## NEW NORTH SHORE • MIDDLETON

*Apartment that isn't...*

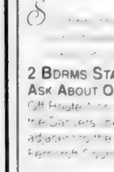

Here's what it is... AND isn't
No cubby holes here
No cookie cutters please
No eyesores thank you
No roughing it - no kidding

2 BDRMS STARTING AT $1,790
ASK ABOUT OUR SPECIALS.

Ironwood

OPEN DAILY 866.774.4766

CARLSON GMAC Real Estate
73 Chickering Rd. Rte.'s 125 & 133 North Andover, MA 01845
www.carlsonre.com
**978-685-5000**

*Featured Home Of The Week*

**Andover** - A delightful 4 bedroom, 1.5 bath Colonial Central air, bay windows Heated 18x32 pool & 2nd floor laundry. Walk to town, parks, playground. New windows, hardwood floors, garage, shed and vinyl siding. **$499,900**

the jean e. knapp agency
**Ogunquit, ME**
**207-646-4546**
E-MAIL
jeanknapp@reddawg.net

**Overlooking Ogunquit River**

Enjoy the Rachel Carson Wildlife Refuge while sitting in your new sunroom. A terrific addition to a **totally renovated, year-round, 12 room, modified ranch** with guest quarters. Watch herons, seagulls and kayakers paddle on the Ogunquit River. It's a short walk to Moody and Ogunquit Beaches. Home is located in a highly desirable and sought after neighborhood. A great year-round, summer or rental home. A great investment. $587,000

**www.jeanknapp.com**

Olde Andover Village

Prime Location
Main Street
Downtown Andover

1st Class
Professional Office Space
600 Square Feet

Facing Directly on
220 Space Town Parking Lot.

Call Frank Mical at
978-475-8435

Olde Andover Village

For Immediate Lease

1428 Sq. Ft.
Fully Equipped 1st class
Hair & Beauty Salon
Office/Retail Space

Facing on
Andover's Main Street
Parking Lot.

Call Frank Mical at
978-475-8435

NO. ANDOVER
**OFFICE SPACE**

OFFICE CONDO
**1,100 SQ. FT.**
**$1,695/MO**

WAREHOUSE-OFFICE
**3-6,000 SQ. FT.**
**$5.95 PSF & UP**

ANDOVER
BRICKSTONE SQ.
**2-4,000 SQ. FT.**
**$9.00 PSF NNN**

**Flagship Commercial Real Estate Inc.**
**978-686-2111**

TRUCK-A-WAY
Removals and cleanouts
All types home & commercial
978-388-1676. Amesbury

**186 Handyperson**

A Creditable Handyman
Custom Wood shop, doors, storage areas, finished carpentry odd jobs Gino 978-927-88

ALL Around Handyman Work
Siding, Decks, Landscaping
Small plumbing and carpentry jobs Free estimates
Call Pat, 978-944-0468

**Bill's take it away!**
Cellars/attics cleaned, appliances furniture removed 603-893-3126

COMPLETE HOME REPAIR SERVICE All types of home repairs, no job too small
Prompt, friendly service
Call Tim 978-475-1069

HANDYMAN REMODELING
Decks, baths, carpentry, dry wall, painting, & lawn care Free estimates Reasonable prices For prompt dependable service call
Ken 978-975-1150

HOME MAINTENANCE & REPAIR SERVICE
No job too small Call
978-989-0060, Andover

★Home Maintenance★
★Specialist★ Immediate Serv
Kill reasonable $$$ No repair too minor Paul (978) 740-898

**HOUSE DOCTORS**
HANDYMAN SERVICE
Insured #136974
978-474-0788; 978-281-7140

Need A
**Handyman**
for a Small Job? Call Tony
978-774-9605

Odd Jobs? At Odd Man Out
No jobs to Small
All we need is a telephone call. 978-738-9967

REPAIR SOLUTIONS No job too odd No undertaking too large or small All types of services offered Repairs, pressure washing, home electronics & more Fully insured Call 978-660-3005

RUSSO'S MAINTENANCE
NO JOB TOO SMALL
Paint-Plumbing-Carpentry
Mason Electric- 978-265-2423

WAYBETTER HOME REPAIR & HANDYMAN SERVICE
Quality Work, Prompt & Courteous Mike, 978-468-1248

**WORKS OF ART**
HANDYMAN SERVICE
Home interior projects specialist Licensed Insured
978-771-8285

YARDS Cellars, attics, garages, gutters cleaned, debris removed
We also do moving Call
603-458-1376 or 978-376-97

**187 Painting & Papering**

A-Bargain Prices!
Residential/commercial, interior/exterior. 20 years experience References Insured. Free estimates
Rick's Painting 603-382-0732

A BARGAIN CO
Interior & Exterior painting
Papering #29894
978-682-3485

A BETTER JOB THAN THE REST Anderson & Rokick Professional Interior/Exterior Painting, Decks, House Washing 978 475-6523

**★ PaintMaster ★**
Interior painting, staining, wallpaper removal. Peter @ 978-683-0850 Free Estimates

ALLIN PAINTING & WALLPAPERING
for all your interior needs
No job too small. Call Wayne or Eric at 603-2 6-1894

ALL THE RIGHT MOVES
Interior/Exterior Painting, Wallpapering & Ceramic Tile
Bill, 978-685-3228, 603-898-1035

APRIL'S PAPER HANGING & PAINT Experienced/Professional/Fully Insured
Free Estimate 978-270-3582

**A STEADY HAND PAINTING**
Exterior specialists Lowest rates and the highest quality available Hundreds of Andover references Fully insured Free estimates Spring & summer openings available
Call Michael Ristuccia
978-807-5855

BEST Quality Home Painting
Interior/Exterior, Pressure Washing Houses/Decks
Free estimate, 603-894-972

BILL GILMORE PAINT and WALLPAPER- Insured, dependable, satisfaction guaranteed 978-335-5147

BURNS & CO PAINTING
Joshua Letourneau Paintings & Murals Any subject
978-794-4681, 978-397-5457

**CONSIDERATE TREATMENT**
Since 1975. Rick Sibley Painting & Papering, professional interior and exterior workmanship. Emphasis on preparation. Wallpaper stripping, all wall coverings. We specialize in finishing work before moving into your new home. 978-387-9488

**DUN-RITE**
Painting/Paperhanging
Member BBB #116355
● 978-927-8475 ●

FINE INTERIOR PAINTING
Decorative wall finishes
Faux marble/ graining
Trompe l'oeil. Murals
978-317-0161

GAURON Painting – Interior & Exterior Fall Specials
Ceilings, Faux, Basements, Repairs Insured. References Free estimates Mike, 603-382-1734

INTERIOR PAINTING & WALLPAPERING
Free estimates
John Thomson 978-470-0037

INTERIOR PAINTING, Wallpapering, sponge painting and stenciling Quality work, reasonable prices Free estimates
Call Paul, 978-475-6495

JIM FOWLER'S PAINTING - Interior. Fully insured, 20 years experience Local references Call 978-475-9937

JIM'S PAPERING & PAINTING
Home maintenance. 20 years exp., Insured Please call for free estimates 978-372-9770

**★ LIBERTY ★**
Interior Specialists Painting & papering. Outstanding results No job too small 978-578-4131

NORTH SHORE PAINTING COMPANY
Interior/Exterior, pressure washing & major carpentry
Free estimates 978-335-1753

**PAINTING by ELI**
Papering/Drywall-Merrimack Valley/NH area 603-425-1851

PAL PAINTING CO
● Interior ● Exterior
● Wall Coverings ● Patching
● Drywall finishing
Call 978-927-6592
www.palpainting.com

Total Coverage Painting
Interior/exterior, decks/fence refinishing. Fully insured Free estimates 978-388-8356, 603-474-8078

**188 Plastering**

COSTARITA
Plastering, Painting, Tile
No Job Too Small or Too Big
781-599-2178 or 781-883-3

D.M. BROPHY PLASTERING
Full skim coat plastering, board & patchwork. Commercial & residential. Custom ceilings Quality service Free estimates 978-686-6804

**EJB PLASTERING**
Blue board, all types plastering. Free estimates. Fully insured Eduardo 978-455-9197

**♠ Plastering ♠**
Quality work Competitive pricing. 20 years experience
Steve, 978-408-9928, 603-437-7015

★ MV PLASTERING & DRYWALL best prices old ceilings and walls new again
Free estimates 978-686-5012

**189 Painting & Papering**

A & A Hanlon Heating & A/C
24hr Service oil gas
Water heaters, boilers Central A/C Hydro-air 978-697-6978

A & A Hanlon Heating & A/C
24hr Service oil gas
Water heaters, boilers Central A/C Hydro-air 978-697-6978

BILL BROGAN Master Plumber
Remodeling ~ Repairs
Replacements ~ Emergencies
Providing quality service for over 25 years License #9565
Call 978-475-4237

**★ BILL ★**
Plumbing Heating Gas
Master Plumber MA, NH
Office 1-978-683-3596
★ Cell 1-978-476-9827 ★

BURGESS & SONS, plumbing heating, cooling Design, install, repair, replace Guaranteed # 2259 978-82 -7300

ESPINOLA Plumbing, Heating, Cooling Price Justice - you'll love us 603-329-6148 Master Lic MA 88104 NH 276

HENRY A. SHIMANSKY PLUMBING COMPANY
Fully insured License # 18273 978-969-1853

J. E. HUNT PLUMBING
Specializing in heat problems
Repairs/installs/emergencies
Senior discount Lic#24355
Call Joe 978-475-4699

JOE DESCHAMPS
Plumbing & Heating
No job too small ~ #21250
Insured 978-687-7667

J.T. MERCIER North Shore Plumber Bath & Kitchen service & remodel Boiler replacement, gas work
Lic. #508-843-3094 Lic.#2097

North American Plumbing & Heating 10% off to New Customers MA/NH licensed, fully insured, free estimates 603-898-1100, 603-887-8118

PAUL E. MARTIN
Plumbing, Heating, Gas Quality workmanship License #23380
Methuen 978-794-8047

**PRIDE PLUMBING & HEATING**
Master plumber with 25 yrs of trade experience in residential commercial & industrial Kitchen, baths, remodels and gas work (new or old) Full insured. Free estimates Lic #12128 978-388-4943

SMALL PLUMBING/HEATING and GAS FITTING Water heaters, faucets, stoves, washing machines, disposals, dishwashers, repairs & drains unclogged
Call Steve 978-458-0553 Lic #22058

**191 Printing/Engraving/Signs**

FOR ALL YOUR PRINTING AND MAILING NEEDS CALL EAGLE COMMUNICATIONS
978-556-8696

**193 Roofing and Siding**

A BARGAIN CO. Roofing windows/doors installation gutters, etc License #29894
978-682-3485 or 978-834-0077

DOWNWICK Brothers Roofing
24 hour emergency repairs
Free estimates 25 years experience 978-927-6428

**FERGUSON**
ROOFING & SIDING
No job too small Free estimates. Licensed & insured
Call 603-548-8807

**J & S HOME ROOFING**
Over 40 yrs exp. Slate, Copper, Shingles Free estimates
Vincent Gulis 978-52 -480

K.D.R. CONSTRUCTION
Roofing - Siding - Decks
Tree removal - Demolition
Free Estimates
Karl 603-40 -4703

**NORTH SHORE**
Roofing/Exteriors Unbeatable prices 978-590-25 508-962-5

POWDERHILL ROOFING Siding & Carpentry Complete home maintenance Insured #116657 Walter 978-374-1477

PRO-TECH ROOFING Reliable roofing specialist, competitive rates fully licensed, insured #141922 978-590-2027

RAMOS Roofing, Painting & Siding We Guarantee The Job. Free Estimates Insured 978-681-1577 & cell 978-420-2458

**ROOFING**
Balco Corp
781-589-5848

V.E.T. ROOFING
Small job specialist Emergency repairs Slate Copper Rubber & Shingle 35 yrs experience 978-465-3789

**193A Gutters**

BEST CHOICE CONSTRUCTION
Gutters, seamless aluminum cleanings & leaf guard
Vinyl siding 17 yrs. experience
Free estimate. Tony 978-350-6607

NORTHERN GUTTERS
Seamless Gutters, facia wraps, repairs 16 years experience(978)363-5565 # 3054

**195 Tiling**

CERAMIC TILE
Installation Repairs Bathrooms Kitchens Foyers Guaranteed work Low prices Free estimates
978-774-4067

CERAMIC TILE
Repairs and new installation Quality work at reasonable prices Established 97
Dave, 978-740-2728

SURRETTE TILE 617-387-0447
Commercial Residential Installation and repairs All ceramic marble granite slate Free estimates Insured Call Joe

TILE DOCTOR
Restoration & Installation
20 years experience, insured
Andrea Ames Tile & Stone
617-407-7228

**196 Tree Removal**

★J&D STUMP GRINDING★
Competitive Rates
Free estimates
978-985-6069 or 603-635-8003

EDS STUMP GRINDING
Stumps ground out Tree stumps & shrubs Good work, quick service, fully insured 603-893-6902

JOE'S TREE STUMP GRINDING SERVICE
Fast Service
**978-346-7437**

JP TREE SERVICE, ANDOVER
Mass arborist #1992 tree & shrub care, trimming over houses & yards Call 978-475-1483

LIVINGSTON FAMILY TREE SERVICE Hazardous Tree Removal, stump grinding – Pruning/ Trimming Fully insured Free estimates 978-689-8373

**☺ PopeyeTree ☺ & Stump Grinding**
Low, low prices. 978-686-1790

THE TREE DOCTOR
Pruning, cabling, removals insect & disease control Licensed, insured 781-599-3888

TREE MAN FOR HIRE - Master Tree Climber Quality tree care hazardous take downs and fine trimming insured
Stephen Repoza at 978-470-8 4

**TREE REMOVAL**
Balco Corp
781-589-5848

**197 Welding**

PAUL'S FAB & WELDING
Ornamental & iron works. 35 yrs experience On site service 978-687-2483/978-833-7242

**198 Pools & Pool Service**

ABOVE GROUND POOL
Installation-Cleaning-Open, Closing ACH General Contracting, 781-838-1547

POOL SERVICE, CLEANING
Openings & Closings
Filters, pumps & leaks repairs
Call Frank 781-598-0178

**201A Dryer Vent Service**

**Air Duct Cleaning**
Honest & Reliable Service
Peabody Cleaning
978-531-5465 978-994-5916

**204 Small Engine Service**

P&C Small Engine Repair
Lawnmowers/snowblower
Pick-up/Delivery 978-531-6555

**207 Tailoring/Sewing**

CUSTOM MADE SLIP COVERS
Put fabric to your set
You can tailor
Call 978-465-2229

# 226-249
**Transportation**

**227 Antique/ Classic Cars**

BUICK RIVIERA
1982 CONVERTIBLE
**Collector's Car!**
White, white top Maroon leather Excellent condition Very low miles. Pristine. Serious inquiries only. Asking $ 0,500 Call 978-5 -2024

CHEVY 1970 IMPALA
Custom, good for parts or repair $700 or best offer
● PONTIAC, 1986, 2+2 Aerocoupe, $700
978-852-0539

DODGE TownWagon, 1957, In excellent condition V8 engine, solid frame & floor Minor rust of hinges $5K or best offer 978-768-6732

MERCURY Montego 97 green 4 door automatic 74K original miles no rust mint condition V8 auto $3500 best 978-657-6049

PLYMOUTH 95 Grandfather 4 door black with new white top Auto AC Runs great Excellent interior Bought used home less money $3500 Call Chris 617-49-1799

966 CHEVROLET Impala 96 200R4 transmission New interior new suspension "Nice cruise night car" $3,900 Call Jim 978-835-1502

**228 American Cars**

**Aleksa Auto**
Rte 28 Salem, NH
Over 200 Late Model Vehicles
Financing For Everyone
1st NH Dealer Off Rte 93
603-893-4722

**Classified Ads 1-800-927-9200**

BUICK CENTURY 96 98K miles exhaust AC auto power windows & locks $4900 Call 603-382-3104

BUICK CENTURY 992 Auto, navy blue, AC power locks/windows, 136K grandpa's 1st car, $800 978-4[illegible]

BUICK CENTURY Custom 998 V6 indoor garage kept interior ivory shaped with rear starter & alarm Excellent condition $7,250 978-8[illegible]

BUICK Estate 993 Custom wagon 78K miles beige light interior Must see $3,200/best offer 603-893-[illegible]

BUICK LeSabre 99 Mint condition 32K miles $7,500/or best offer 978-470-7694

BUICK LeSabre 200 V6 4 door 4,49K miles keyless entry & power auto start sunroof $ 3,500 78-778-8753

CADILLAC, 1982, Seville, 4 door 4.1 V8, loaded, sunroof trunk wheel, wired rims, security system Paint white wall tires good, runs good $1,850/best 603-894-5309

CADILLAC DEVILLE 89 2nd owner Excellent condition 121K Runs beautiful Beautiful car! $7,650 603-362-99[illegible]


COLONIAL CADILLAC
Liberty Tree Mall
Danvers, MA
978-777-[illegible]

[illegible] MOTORS
978-686-4569

danvers
MITSUBISHI

[illegible] Ice Car!



Lamplighter Village of Windham

WINDHAM, NH - 60 new condominium townhomes and single-level units **FOR ALL AGES.** Each unit has been designed to achieve maximum living space while maintaining privacy w/spectacular views; conveniently located & set on 75+ wooded acres

MODEL OPEN DAILY 11-4

Priced in the $290's

Another quality new home community by the National Award-winning Silvestri Corp
Call: 603-893-2100

COLDWELL BANKER
RESIDENTIAL BROKERAGE

Dir.: Rte. 28N, 1 1/2 miles north of U.S Gas on right.



THE STONE WALL Real Estate Professionals Presents:

JUST LISTED!
WANT A BARN NEAR TOWN?

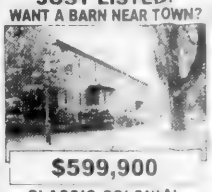

$599,900

JUST LISTED!
CUSTOM BUILT COLONIAL

$669,900

UNDER AGREEMENT
2 DAYS!

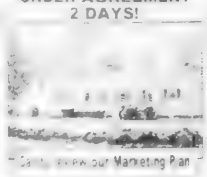

Call for our Marketing Plan

CLASSIC COLONIAL
NEAR OLDE CENTER

$789,999

RENOVATED DOWNTOWN
CONDO

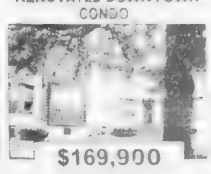

$169,900

STONE WALL LISTINGS

Stonewallre.com

Bill Buck

Paula Bishop

Susan Donahue

STONE WALL

VISIT US AT WWW.STONEWALLRE.COM • 978 - 475 - 0077



*Whether Buying or Selling...*
*"Let ME Show YOU the Way Home"*

- Over 17 years of proven results
- Certified Residential Specialist (CRS)
- Member Real Estate Cyber Society (RECS)
- Certified Buyer Agent (GRA)
- Certified Internet Professional (e-PRO)
- Board of Directors of the Exchange Club
- Resident of Andover for over 10 years

ED BLOOM.COM

RE/MAX PARTNERS
44 Park Street, Andover, MA
Office: 978-475-2100 x109
Email: Edremax@att.net

**LOOK HERE: $200-OFF APPRAISAL FEE!**

*Over 200 Great Programs • FREE Mortgage Pre-Approval*
*Great Rates • Purchase/Refinance • 100% Financing*

Tom McCarron, your local Loan Officer

CALL NOW! **(978) 852-9981**
tmccarron@guarantygroup.com

Part of a Fortune 500 Corp!

Guaranty RESIDENTIAL LENDING

Jeannette Belben
GRI, CBR

THE RIGHT REALTOR MAKES ALL THE DIFFERENCE!
**Jeannette Belben**

OPEN HOUSE SUNDAY 1-3!

28 Littlefield Ct., Haverhill

**Thinking of downsizing to a condo?** Come see beautiful West Meadow, off rte. 97 from 495 in Haverhill. 2 BR, garage, fireplace, backs up to woods. **$259,900.**
*Call Jeannette Belben*

COLDWELL BANKER
RESIDENTIAL BROKERAGE

Office: 978-984-3109
Cell Phone: 978-479-3945
Email: jeannette.belben@nemoves.com



**FOR SALE BY OWNER**
**Andover, MA**

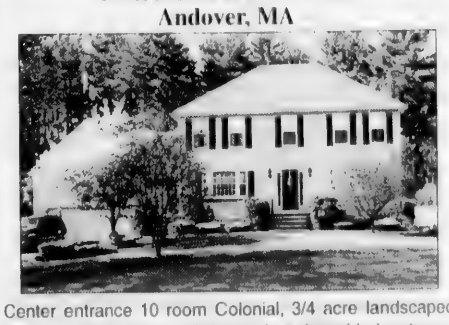

Center entrance 10 room Colonial, 3/4 acre landscaped level lot situated on a cul-de-sac in a desirable location in Andover. First floor consists of a fireplaced LR, DR with hardwood floors, large Kitchen open to den with second fireplace; full deck off kitchen, 2 1/2 bath and spacious great room with cathedral ceiling, skylights; first floor office. Second floor -4 BR including large master suite with a second recently updated full tiled bath, skylight and Jacuzzi, Irrigation system, central vac, South School district; convenient to Phillips Academy, downtown, major roadways. **$799,000**

**For an appointment, please call 978-470-4702**



**Interest Rates are Starting to Rise...**

...but are still near record lows!
If you've been thinking of buying or selling,
*NOW IS THE TIME!*

*Don't wait another day! Call me today for a complimentary market analysis and find out what your home is worth in today's market!*

Stephanie Branca, REALTOR®
*President's Circle*
Direct: 978.269.2239 / Cell: 978.886.2543
www.stephanielbranca.com

Prudential | Howe & Doherty REALTORS®
76 Main Street, Andover MA ~ www.andoverliving.com



LandVest®
THE NEXT LEVEL OF SERVICE

*Andover*

**WILLIAM STREET ESTATE**

*Call Peter Willis 617-357-0459*

*www.landvest.com*

CHRISTIE'S GREAT ESTATES



LandVest®
THE NEXT LEVEL OF SERVICE

*Andover*

**8 WARWICK CIRCLE**

An extraordinary, 1.6+ acre property fronting on Hussey's Brook and idyllic Grieco Pond. A custom built four bedroom, two level, gracious contemporary house offering a unique sense of privacy in a lovely wooded setting with over 300' of water frontage on a serene 5 acre pond. **$995,000**

*Call Peter Willis 617-357-0459*

*www.landvest.com*

CHRISTIE'S GREAT ESTATES



**HOMEOWNERSHIP OPPORTUNITY**

*17 Affordable Condominiums*
under construction at
**Ballardvale Crossing • 18 Dale Street, Andover, Ma**
**TO BE SOLD BY LOTTERY TO ELIGIBLE HOMEBUYERS**

(5) 2-Bedroom, 1-1/2 Bath Townhouse Units
Price $156,000
1500-1646 approx. sq. ft.

(8) 3-Bedroom, 1-1/2 Bath Townhouse Units
(4) 3-Bedroom, 1-1/2 Bath Flat Units
Price $171,000
1648-2507 approx. sq. ft.

Applicants must meet maximum HUD income guidelines as follows:

| | | | |
|---|---|---|---|
| One Person | $40,250 | Four Persons | $57,500 |
| Two Persons | $46,000 | Five Persons | $62,100 |
| Three Persons | $51,750 | Six Persons | $66,700 |

Income Limits will be adjusted based on family size.

**INFORMATIONAL MEETINGS SCHEDULE:**

Tues - June 8, 2004 7PM • Tues - June 15, 2004 7PM
*Location: Doherty Middle School, 50 Bartlet St., Andover*

**CATEGORIES OF SELECTION INCLUDE LOCAL PREFERENCE AND GENERAL STATEWIDE, AS DEFINED**

*Other Restrictions Apply*
*Applications & Information Packets are now available at:*

Memorial Hall Library
Elm Square, Andover
Hrs: Call 978-623-8401

Andover Town Hall, Zoning Office
'38 Bartlet Street, Andover
Hours: Mon-Fri 8am-4pm

*Write to*
Ballardvale Crossing, P.O. Box 955, North Andover, MA 01845
Or email Ballardvale@JTERealtyAssociates.com
Phone & Fax Requests Not Accepted
Deadline for Completed Application is: Postmarked by July 14, 2004

AN EQUAL HOUSING OPPORTUNITY

**Loaded!**

ALLEN MOTORS
Easy Financing
877-587-6229
603-434-0391

ALLEN MOTORS
Easy Financing
877-587-6229
603-434-0391

ALLEN MOTORS
Easy Financing
877-587-6229
603-434-0391

**Classified Ads**
**1-800-927-9200**

♥ REGAN FORD

FORD MUSTANG 1999 2 door, very clean, 6 cyl. auto no rust, needs tran work $700 or best offer 978-500-1748

FORD MUSTANG 1992 convertible, looks and runs excellent $3,900 FIRM 508-886-8812

FORD Mustang 1999 GT convertible 5 speed, 35K miles, mint condition $15,500 or best offer 978-352-1485

FORD MUSTANG 1991 convertible, white, in impeccable condition, loaded, 30K, garaged. Must see $4,500 Call 5 PM-8 PM 978-741-0046

FORD Mustang Convertible 1966, Yellow, white top, leather, V8, 3K $8,500. Call 978-836-1261

DAVE ALLEN LINCOLN MERCURY

FORD TAURUS 1992 6 cylinder, automatic, a/c, black, 168k, runs good, dependable asking $700 call 781-598-1910

FORD Taurus LX 1993 red, 59k, moonroof, auto, power, leather, steering wheel controls, clean, reliable $2,300 978-526-4678

FORD TAURUS SE 1998 – 72k miles, new tires, no dents $2995 best offer. Very good condition 978-372-7925

FORD Taurus SE Sedan 2000, 12 disc CD changer, all power, keyless entry, alloy wheels, 74,000 highway miles, excellent condition $5,000 best offer 978-682-4041

FORD Tempo XL Runs well Only $675 Starts each time, has lots of options 978-469-8213

FORD Windstar SEL 1999 Excellent condition, fully loaded $5000 or best offer Call 508-834-8981, 978-590-0430

FORD RANGER 1992 – Automatic, 4 door, 81K miles, runs well $650 Call 603-475-2986

Good-Buy Auto
TIRED OF PAYING GAS $$?
LOOK AT these 4 cylinders
VW Jetta GLS, 5 speed, clean, 5K $9,995
Toyota Corolla SR5 89 2 door auto clean 57K $3,795
Honda Civic HX 2 door, 5 speed, 51K $5,995
Honda Civic LX 90 4 door, auto, clean, 75K $5,995
Ford Escort LX 90 3 door hatchback 5 speed 57K $3,995
GEO Prizm LSI 93 5 speed hatchback 51K $5,795
603-434-0034

FORD Mustang 1999 GT convertible 5 speed, V8, 2K miles, mint condition $15,500 or best offer 978-500-1748

FORD MUSTANG 1991 convertible, white, in impeccable condition, loaded, 30K, garaged. Must see $4,500 Call 5 PM-8 PM 978-741-0046

FORD Mustang Convertible 1966, Yellow, white top, leather, V8, 3K $8,500. Call 978-836-1261

DAVE ALLEN LINCOLN MERCURY

Mercury Grand Marquis LS 2001, Leather, 4 door, power seats, power windows & locks, power mirrors, CD, 37K miles, $13,995

Lincoln Town Car 2000, Executive series, 61K miles, $13,995

Ford F250 2004 Supercrew Lariat Super duty, FX4, 4WD, 22K miles #3627 $32,995

Ford Windstar SEL 2003 Wagon, leather, 32,835 miles $12,995

Mercury Mountaineer 2000 AWD, leather, 74K miles $9,995

Ford F-150 2000 Supercrew, power windows & locks, leather, sport package, 47K $24,995

603-434-0034

FORD TAURUS 1992 6 cylinder, automatic, a/c, black, 168k, runs good, dependable asking $700 call 781-598-1910

FORD Taurus LX 1993 red, 59k, moonroof, auto, power, leather, steering wheel controls, clean, reliable $2,300 978-526-4678

FORD TAURUS SE 1998 – 72k miles, new tires, no dents $2995 best offer. Very good condition 978-372-7925

FORD Taurus SE Sedan 2000, 12 disc CD changer, all power, keyless entry, alloy wheels, 74,000 highway miles, excellent condition $5,000 best offer 978-682-4041

FORD Tempo XL Runs well Only $675 Starts each time, has lots of options 978-469-8213

FORD Windstar SEL 1999 Excellent condition, fully loaded $5000 or best offer Call 508-834-8981, 978-590-0430

GEO PRIZM 1992 – Automatic, 4 door, 81K miles, runs well $650 Call 603-475-2986

Good-Buy Auto
TIRED OF PAYING GAS $$?
LOOK AT these 4 cylinders
VW Jetta GLS 96 5 speed, clean, 54K $9,995
Toyota Corolla SR5 89 2 door auto clean 57K $3,795
Honda Civic HX 2 door, 5 speed, 51K $5,995
Honda Civic LX 90 4 door, auto, clean, 75K $5,995
Ford Escort LX 90 3 door hatchback 5 speed 57K $3,995
GEO Prizm LSI 93 5 speed hatchback 51K $5,795
603-434-0034

Dodge Shadow '94 2 door auto. Stk#7 ..... $995
Ford Taurus wagon '95 loaded, 3rd seat stk#8 $1795
Ford Econoline conversion van '89 high top Stk#9 $2495
RKDS Brentwood NH 03833 35 miles N of Rte 495 4 mi S of RMD 603-642-4930

HYUNDAI ACCENT 2002 hatchback 29k miles, 5 speed a/c. Good condition Asking $4200 978-314-7868

DAVE ALLEN LINCOLN MERCURY

Chevrolet SS 2000 Sport package, Alpine Audio 4 583 miles #36204 $18,995

Ford Focus LX 2002 4 door 4 cylinder, auto., 28,060 miles #36184 $8995

Ford Taurus 2000 SES 4 door moonroof, leather, #36021 $9995

Ford Focus ZX3 2001 2 door auto, CD disc #36208 $9995

Mercury Mountaineer 1997 AWD, V8, leather, keyless entry, #36094 $9995

Ford F-150 XLT 1998 extended cab 4x4, V8, chrome wheels, #36096 $9995

Mercury Cougar 1999 V6 auto, sharp car! #36090 $9995

603-434-0034

MERCURY COUGAR XR7 1994 – Auto, added remote starter, alarm, snow tires, 100K $3500 978-537-9420

MERCURY Sable LS 00 sedan, 4 door, moonroof, white, many extras, 64K, great condition $6500 Amesbury 978-388-0081

BUICK Century Supreme 1994, 4 door, blue, gray interior, added airbag, captains buckets seats $700 603-479-5795

PONTIAC Bonneville SE 1996 White with gray interior, all power, inside & out, clean car, runs great $1,000 603-479-9795

PONTIAC Firebird 1970 Convertible, console, buckets, 400 smog, black, new tires, brakes, exc. Elderbrook Ford motors, trimmed out, powder blue, white top, dub exhaust $9800 best 978-255-1603

PONTIAC Grand Prix 1994. In good condition. Power locks & windows. Needs work $2500 or best. 978-453-7003

PONTIAC SUNFIRE 2000, 5 speed, 83k, black, sunroof, A/C, CD player, runs great. $4,300. 603-275-6284

SATURN 2000 LS2 sedan, V6, 36k warranty, white, loaded, leather, heated seats, sunroof, $9500. Bill 978-683-9952.

SATURN SL2 2000 Auto, 4 cylinder sedan, A/C, 22k miles, Excellent Condition Asking $7300 978-462-2703

SATURN SW2 wagon 1993 135K manual, dark blue, ABS, runs great! 35 MPG $500 best 978-463-0506

STEVE 'N' PAT WARREN'S
Bridge Street Auto
Graduation Special
• Ford Taurus '00 fully loaded, drives great! $8888 #6
• Saturn SL2 '98 Auto, 33K #
• Chrysler Lebaron Convertible '92 56K, runs quiet $3995 #
• Dodge Stratus '95 4dr $2495 #
• Chevy Malibu '97 5K #5388 #
Free tires to make your own mechanic!
All Vehicles Full Service!
WE FINANCE
Poor credit okay!
83 Bridge St. Beverly, MA
978-927-9286

SUDBAY GM
GLOUCESTER, MA
BUICK LeSabre '98 $7995
BUICK Rendezvous '98 $7995
NISSAN Maxima '99 $7995
OLDS Bravada '98 $8995
GMC Pickup $ 1,495
CHEVY Pickup $ 500
CHEVY Blazer '99 $ 1,500
CHEVY 4x4 '00 $ 1,995
CHEVY Suburban '00 $ 2,995
866-210-1172
EXIT 13 ROUTE 128
GLOUCESTER, MA
www.Sudbay.com

SHOP US LAST!
COMMONWEALTH

Toyota RAV '98 #2039A ..... $6998

Honda Civic HX '97 coupe #H889A $4997

No Money Down!

Chevrolet Silverado 2001 4x4 crew cab #C5529A ..... $23,901

Chevrolet Malibu 2003 #9976 ..... $10,903

No Credit?
No Problem!!

Honda CRV 2000 4x4 #M1324B ..... $12,988

Honda Odyssey 2000 EX Leather interior, CD player, alloy wheels #H2196A $17,998

Over 200 On Sale!

Subaru Legacy GT 2002 #725 ..... $12,902

Chevrolet Cavalier 2003 #C5792A $6903

Cars From $2995

Chevrolet Tahoe 2000 LT Leather interior, CD player, power windows, power locks, power sunroof, W/O #C5528A $23,902

Commonwealth Drive
Lawrence, MA
Toll Free
877-687-3000
COMMONWEALTH

SHOP US LAST!

YEO

VW Passat 1999 Sedan, auto, A/C, VW Certified 1 yr 24K warranty, silver with black #204656A $8,999

Chevy Venture Ext 2000 8 passenger, power seat, power sliding door, 60K miles #200564G $5,999

VW Passat GLS sedan 2000 leather, sunroof, 5 speed, A/C, sunroof only 68K miles #204276P $7,999

Dodge 500 QuadCab 2002 4WD, alloy rims, with charcoal cloth, power windows & locks, 34K miles, #20362W ..... $20,500

VW Cabrio GLS, 2000, leather, power top, cruise, only 34K miles, #200449 ..... $14,850

Chevy Impala 2003 Sedan V6 auto, A/C, power package, leather, sunroof, 38K miles #200 [illegible] $12,999

Pontiac Bonneville, 2003, factory warranty, power seat, roomy full size, #203505GL ..... $14,750.

Chevy Cavalier, 2003, only 17K miles, factory warranty, auto, A/C, Sporty 2 door, #203640GL ..... $7,999.

YEO Chevrolet, VW
Rte 110, Amesbury, MA
(978) 388-0861
www.yeocars.com

nassar ford
www.nassarfordsales.com
FRESH TRADES FOR UNDER $5995

Dodge Spirit Sedan, 1990, auto, #24034B $500

Toyota Camry, 1996, auto, A/C #20804B $5,495

Saab 900 Sedan, 1991, auto, A/C #24422A $900

Olds Cutlass Cierra Sedan, 1991, auto, #22120B ..... $1,400.

Lincoln Continental 1996, leather, moonroof, 2 to choose #30MC from $3,995

Buick Regal Custom, auto, A/C, power #24215A $3,995

Mercury Grand Marquis LS 1997, auto, A/C #21012B $3,995

Pontiac Grand Prix 1997, A/C, power #24018B $4,995

Taurus GL 1997, auto, A/C, 3 to choose #22127A $3,995

Mercury Sable 1998, auto, power #24309A $3,995

Chevy Lumina 1997, auto, A/C, power #21048B $3,495

Grand Caravan LE 1996, auto, A/C, 7 passenger #23406A $3,995

Mercury Sable GS 1995, auto, A/C #9961B $2,995

Taurus GL Sedan 1998, auto, A/C #24224A $3,995

Ranger Supercab XLT 1992, A/C, Power #21148B $3,495

Crown Victoria LX, 1995, auto, A/C, #23123A ..... $4,995.

Chevy Prizm, 1999, A/C, only 39K miles, #21738A ..... $5,495

Chevy Cavalier, 2000, auto, A/C, 30K #24202B $5,695

Thunderbird LX Roadster 1997, 8 cylinder, auto, A/C #21101A $4,995

E150 Cargo Van, 1995, auto, 8 cylinder, #24123B ..... $4,995

Mazda 626 LS, 1997, auto, A/C, leather, moonroof, #23823B ..... $3,995

Lincoln Mark VIII, 1995, leather, power, #21110B $3,995

Dodge Dakota Pick up, 1987, auto, rear cap, #23115C $2000

Mercury Sable GS, 1996, auto, A/C, 70K #22617A $3,895

(800) 475-1966

O'KEEFE CHEVROLET IPSWICH

| | |
|---|---|
| 328 ..00 | $23,995 |
| MPALA 03 | $13,895 |
| 2500 REG. 98 | $12,995 |
| MAL BU 03 | $11,895 |
| PRIZM C | $9,500 |
| S-10 PICKUP 98 | $23,000 |
| TRAIL BLAZER 03 | $22,995 |
| TRACKER 03 | $14,395 |
| SUBURBAN 03 | $23,895 |
| CAVALIER 99 | $10,995 |
| GRAND AM 99 | $6,995 |
| ALERO 01 | $8,995 |

Over 70 In Stock
800-851-1898
Rte 1A, Ipswich, MA
www.okeefechevrolet.com

**229 Foreign Cars**

ACURA 1998 TL automatic, 55k new tires/brakes, maintenance records, excellent condition $13,750 978-777-0005

ACURA INTEGRA 1992 5 speed 2 door coupe 49k, original owner, excellent condition $3900 978-853-8736

**First Run**
ACURA Integra 1999 – 2 door hatchback, automatic 76k miles, remote starter, alarm $10,499 781-442-0933

ACURA Integra 98 Red 83K miles well maintained, looks & runs great. Dependable. Don't miss it $8,599 best. Between 5 & 7pm 978-777-0398

ACURA LEGEND 1990 – 6 cylinder, front wheel drive, leather, AM/FM/CD, high miles, good condition $1900 Call 603-329-5604

ACURA Legend LS 93 152k, automatic, new timing belt, tune up, maintenance records $4,000 978-373-2493

Aleksa Auto
Rte 28, Salem NH
Your trade is your down payment
1-800-893-475

AUDI 90 1988 5 speed, brown with black leather. Many new parts $800 best offer 978-374-7094

AUDI A4 1.8T QUATTRO 2000 – Silver/gray, all options, excellent condition, all records 38K $6,999 781-631-5334

AUDI

Audi
CERTIFIED PRE-OWNED 2 YEAR/100K WARRANTY

AUDI 2000 A4 1.8T Quattro leather, auto, heated seats 35K miles moonroof 3 to choose from #AU0687 Starting at $18,685

AUDI 2001 A6 2.7T Quattro, leather, moonroof, heated seats, auto 37K miles, navigation #AU0716 $41,635

AUDI Allroad 2002 Auto, leather, moonroof, heated seats, air suspension, 25K miles #A40562A. $35,785

AUDI 2000 TT Coupe 225 hp, leather, heated seats, 6 speed, quattro #A40658A $18,775

AUDI 2001 A6 2.8 Quattro wagon, leather, moonroof, auto, heated seats, 27K miles #AU0697 $24,970

AUDI 2001 A6 2.8 Quattro auto, leather, moonroof, heated seats, 21K miles #AU0712 $24,235

AUDI 2000 A8L Quattro, auto, leather, moonroof, heated seats, 41K miles #A40888A $30,760

AUDI 2000 TT Coupe 225 hp 6 speed, leather, heated seats, CD, 3 others to choose from #A4066A Starting at $23,885

AUDI 2001 A4 1.8T Quattro wagon, auto, leather, moonroof, heated seats, 31K miles #AU0759 $21,715

AUDI 2001 A6 2.7T manual Quattro, 6 speed, leather, moonroof, heated seats, 36K miles, black/black #AU0723 $26,735

AUDI 2002 A4 1.8T Quattro, auto, leather, moonroof, heated seats, 3 others to choose from #S40886A, Starting at $24,235

RA AUDI
Rte 114, Danvers, MA
1-888-203-5098
lra

The Club at Meadowbrook is worth a first look. Join them at our special Grand Opening.
Active Adults
maintenance-free
in the mid-$200s
THE CLUB AT MEADOWBROOK
Developed by Commons Development
TCC

★★★★★★
POOR CREDIT?
NO CREDIT?
We Can Help
978-374-9000
Ask For Kevin
Payments
As low as $60 wk
BILL DELUCA
Buick - Pontiac - GMC
★★★★★★

STOP BY AND HAVE A CUP OF COFFEE AND FRESHLY BAKED COOKIES

MAPLEVALE
at Cricket Hill
55+ Community
Est. 2002 • At East Kingston • Developed By Lewis Builders

*Guess What????* *Lewis Builders* has opened **MAPLEVALE at** *Cricket Hill...* a 55+ residential community of 66 units. There are Ranches and Split Entries... Singles... Doubles and Multis... most with comfortable one floor living. Definitely something for EVERYONE!!!
**AND...** MAPLEVALE is conveniently located between the Fairways and Apple Hill golf courses.

**HOW MUCH BETTER DOES IT GET???? JUST KEEP READING.**
**STANDARD FEATURES INCLUDE...** 2 bedrooms, 2 baths and 2-car garage...(on all but 6 units)

*Open House Hours:*

- Central Air
- Instant Hot Water Tap
- Central Vac
- Cathedral Ceilings
- Hardwood Floors in LR, Dining Area and Hall
- Remotes for Garage
- Sliders to large deck
- Large Basement

**Fully Applianced Kitchen Includes:**
- GE Gas Stove
- GE Microwave
- GE Dishwasher
- GE Refrigerator
- Vacu Pan
- Double Sink
- Maple Cabinets
- Maple edged counters

LEWIS BUILDERS CREATING NEIGHBORHOODS SINCE 1958

*Be sure to ask about the completed Community Center and the garden center and RV storage area coming soon*

**PRICES STARTING AT $254,900**

COME SEE OUR BEAUTIFULLY FURNISHED MODEL!!!

Lewis Builders (603) 362-5333 • Maplevale (603) 642-6157

PRIVATE PROPERTIES
**WWW.privatepropertiesrealty.com**
21 Bow Street, "The Damon Tavern"
North Reading, MA 01864
978-664-0707 781-334-0005
6 North Main Street, Middleton, MA
978-646-8969
EQUAL HOUSING LENDER

*The areas finest homes are found at Private Properties.*

NORTH READING

Off Sunday 2-4
$544,900

ANDOVER

Off Sunday 1-3
$879,900

BOXFORD
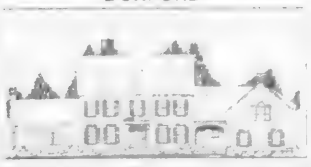
$1,375,000

NORTH READING

Sale pending
master suite $1,349,000

NORTH READING

NORTH READING

Off Sunday 1-4
$919,000

NORTH READING:

$1,450,000

READING:

$469,900

NORTH READING

$1,100,000

NORTH READING:

from $1,200,000

**Call Susan Karalis**
**603-880-7070 x11**
**www.re-results.com**
**susan@re-results.com**

REAL ESTATE RESULTS COMMERCIAL RESIDENTIAL

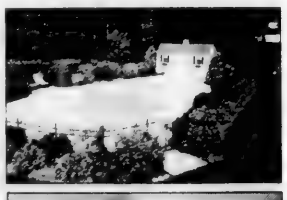

**OPEN HOUSE SUNDAY 1-3**
**JUST LISTED IN ANDOVER!**
Stately Brick Front Colonial in cul de sac neighborhood with great access to I-93 and commuter rail! Private 1 acre professionally landscaped lot includes an in ground heated pool & large play area. Generous room sizes and lots of hardwood on first floor. Kitchen leads to oversized Trex deck overlooking yard. **$899,900**
**Dir: Dascomb to Osgood to Barbara to David Drive #3**

**Classified Ads**
**1-800-927-9200**

BMW 1998 323 ic, convertible 5 speed 6 cylinder, black with black top, loaded, 6 CD Changer. Climate control, all power, garaged in Winter, mint condition, 90k miles $14,995 Call Days 978-879-[illegible] eves 978-468-3220

BMW 328ci, 2000 Red convertible, 6 cylinder, auto completely loaded 47,000 miles $25,500 603-893-4946

**infinitiofnashua.com**

DODGE Ram, 2003 Hemi, Power SLT Stock # 59360 $26,995

VOLVO XC70, 2003, AWD Wagon, Stock# 0043a, $29,595.

LEXUS GS430, 2001, Only 19,000 miles, Stock # P3150. $CALL

BMW 330ci Convertible, 2001, Think Summer Stock # P370 $CALL

INFINITI I35's, 2002, 3 to choose, leather, sunroof Stock # P5180 From $20,580

INFINITI G35s, 2003, Base, sunroof, 6 year/70K warranty, 2 to choose Stock # 7258a From $24,990

INFINITI QX4s 2000-2001 AWD, leather, sunroof heated seats, 4 to choose Stock # P086 $19,925

ACURA MDX 2001, Touring Package like new, Stock # P807 $26,990

SAAB 9-5s 2001 Sedans and Wagons, low miles Stock # P478 $18,940

NISSAN Altimas, 2001, 3 to choose, all low miles, sunroof Stock # P8573. From $12,885.

**INFINITI OF NASHUA**
**1-800-337-3027**

**SUBARU**

FORD, 2001, MUSTANG convertible, auto, leather, low miles SU0671A, $12,995

MITSUBISHI, 2002, Galant auto, AC, power, #SU677 $9995

SUBARU, 2002, Impreza outback, certified, auto, real clean, #SU666D $14,995

SUBARU, 2003, Impreza, RS Sedan certified, real clean #V474A $15,995

SUBARU, 2002, Legacy sedan, silver, auto, certified #D172A $13,995

SUBARU, 2003 Outback auto, certified #SU667, $17,995

SUBARU, 2001 Outback Limited Green auto, limited model, very sharp #SU667A $17,995

SUBARU, 2002, WRX, 17 wheels, spoiler, #S40620A $19,995

TOYOTA 2000, Celica silver, fun to drive #S40060A $13,595

TOYOTA 1999 Corolla, auto, real clean, S40902A $7995

**1-800-476-9561**

**Ira**

FORD MUSTANG GT convertible '98 4.6L, V8, auto, metallic blue white top, leather, 17 alloys, 64k highway $12,000 best 978-525-3467

HONDA ACCORD, 2000 EX, V6 coupe super condition, silver, spoiler, must sell, $15K Warranty included 978-465-0956

HONDA Accord LX 1996 Blue, 4-door, 5-speed, a/c, 148K, 32mpg, 1 owner, excellent condition $5,450 978-373-9342

HONDA Civic 1997 hatchback, high mileage but solid transportation. A must see! $750 Call Ellen 978-725-3242

HONDA CIVIC 1995, red 80K miles, good condition $3695 Call 603-642-8755 or 603-770-40[illegible]

**LOOK JAFFARIAN**

HONDA Civic EX '01 Coupe Roof, alloys, loaded, sharp, T6745 $10,999

SUBARU Forester '98 AWD, auto, air, tilt, cruise, power windows, V5252 $9,999

VOLVO 850 Sedan '96 Auto air and much more, V396 $6,999

TOYOTA Corolla '94 5 speed, great transportation 26662 $4,999

HONDA Accord EX '99, V6, auto, loaded, reduced, T6535 $10,999

HONDA Civic Coupe '94 Auto, 81K, S1016 $4,99

TOYOTA Camry LE '94: Auto, air, power windows, T172331 $6,991

TOYOTA Corolla '94 5 speed 4 door and more, 2662 $2,999

TOYOTA Solara SE '99 5 speed, air, power windows, V536 $9,995

TOYOTA Corolla '99 Air, auto, cassette, 4 door low miles T7780 $6,995

HONDA Civic '98 4 door, reduced 2694 $5,996

VW Passat Wagon GLS '99 Auto loaded low miles, V522 $9,999

MAZDA 626 LX '00 Auto air, low miles T7882 $8,999

**866-261-2222**

HONDA Civic Ex 1997 Auto, NADA's average retail value $6200 $5500 best Excellent car with 77K highway miles, changed oil every 3 to 4K, took in for tune-up every 5K, a brand new tires - Oct '03, new timing belt - Feb '04, never in an accident, LOOKS NEW, 617-760-4127

**First Run**

HONDA Civic EX 2000 - low mileage, silver, auto, cassette, AC, well maintained $8,800 978-887-0456

HONDA CIVIC LX 1998 - Automatic, power windows, power locks, tilt wheel, CD 169K $4,500 603-548-5222

HONDA Shadow VT600C 1999, Excellent condition, black and silver, 2,400 miles $4,900 978-538-0[illegible] PBS

HONDA PRELUDE 1999 - 2.2L V-tek, Pearl Metallic, 69k miles, 5 speed, black leather seats, spoiler, black racing stripe, keyless entry, new tires, sunroof, CD, mint condition $12,775. 978-283-3727

INFINITY 2000 I30 Certified Used, Mint condition, 56K miles, 3 1/2 year bumper to bumper warranty $15,500 or best offer 978-835-4212

**IRA Audi**
Route 114 Danvers, MA

VW JETTA, 2002, Auto, moonroof 20K miles #Du 035 $15,425

BMW 2000 323iC coupe, manual, leather, heated seats, moonroof, #A405 3A $22,435

MERCEDES BENZ, 1999, manual, leather, heated seats, #SLK230, $24,335

**1-888-203-5098**

**Ira**

**CERTIFIED Pre-Owned**

**Ira**

LEXUS, 2001, RX300's, over 50 to choose from. Fully equipped #[illegible] 459 Starting at $25,987

LEXUS, 2003, is 300, sporty sedan, millinium silver, #LU1483, only 12K miles $25,987

LEXUS, 2001, LX 470, black with grey heated leather seats, fully equipped, #LU1486, $41,987

LEXUS, 2003, LX470, fully equipped includes navigation & night vision Passport DVD combinations. Save thousands from new, only 22K, #L40940A $55,987

LEXUS, 2001-2002, ES300's, several to choose from, all with CD, miles fully equipped #[illegible] 492 Starting at $22,987

LEXUS, 2003, ES300's, all the bells & whistles, several to choose from, miles starting at #L4 229A Starting at $28,987

LEXUS, 2001, GS 300, All the bells & whistles, black/black heated leather seats, only 37K miles #LU1457 $27,987

LEXUS 2002 RX300, loaded every option available on, 34K #L41467A $27,987

LEXUS 2001, LS 430, pearl color combination, every option available #L4 39 A, $32,987

BMW 2002, 330XI, all wheel drive, only 5K, prepare yourself for the Winter months, every option available #L4 463A $31,487

LEXUS 2003 SC430 hardtop convertible, only 7K, all the bells & whistles, #L4077 A $54,987

**IRA LEXUS**
Rte 114, Danvers, MA
**1-888-276-5398**

LEXUS ES300 '95 - remote start, pearl white, 26k miles, heated leather seats, moon roof, $6200 best 978-689-3426

LEXUS SE400 '93 Coupe loaded, remote starter, gold package, leather, sunroof, CD, green $8500 978-686-8895

**Ira**

MAZDA 2001 MPV Below Book Save Thousands #M30709A $12,995

JEEP, 2001 Liberty 4x4 Managers Special Value of the Month #NU6286 $18,495

DODGE 2000 Intrepid Check out the Value, Below Book #M40331A $8995

MITSUBISHI, 2003, Galant, auto, AC, power windows, power locks, super clean #MU172 $11,385

MAZDA, 2000, Millenia Special Edition 17 wheels, 210 hp, luxury sports sedan, #M40167A $11,995

MAZDA 2002 Millenia auto, power windows, power locks, leather, alloys, 1 owner!! Wow!! #MU1274 $15,995

VW Cabriolet '99 Manager Special Super Value #M40223A $7495

MITSUBISHI 2000 Galant ES Auto, power windows, power locks, Awesome Value #M30382A $7995

MAZDA, 2001, B4000 SE, 4x4, 4 door, power package, Super Value #MU215 $14,995

MAZDA, 2000, Protege DX, Auto, low miles #MU1217 $6995

**Ira mazda**
Route 114, Danvers, MA
TOLL FREE
**1-866-472-4789**

MAZDA MIATA 1999 Excellent condition, 5 speed, 2 seat convertible, dark green with black top, A/C, CD player $12,900 978-462-9790

MERCEDES, 1980, 450SL, light blue, 2 tops, 85K, new tires, excellent condition, Call for details $7,500 603-329-6061

MERCEDES 1984 4 door 380 SEL, 85K miles, leather, runs well, good condition $2695 978-744-0046

MERCEDES 1988 560 SEL: Dark taupe, 123K miles. A must see. Mint condition. In family since new. Loaded. Asking $8,999 best 978-777-7098 Between 5-8 pm

MERCEDES 1991 190E - black, excellent condition with snow tires on rims, loaded, $3,995 978-384-4487

MERCEDES 1[illegible] S320 CABRIOLET, [illegible] 24K miles, Black, pristine condition, Mint $38,500 978-474-0919

**MERCEDES 260E.**
1988 Gold, 195K sunroof, with popup feature, power everything, cd, se, snow tires, alarm, airbag, $3900. Call Andover 978-689-3429

**First Run**
MERCEDES 300CE Sport, model 93, sunroof, 25K miles, new brakes/tires, runs great, rare model, $8500 603-898-2956

[illegible]

**PORSCHE**

#AU0714 $90,865

PORCHE, 2001, 911 C4 Cabrio, Tiptronic, leather, full carbon #AU0698 Original List $105,000. $64,135

**IRA PORSCHE**
Rte 114 DANVERS, MA
**1-888-203-5098**

**Ira**

SAAB 1988 900 - Well maintained, automatic, 137k miles. No rust. Lots of new stuff, but needs work $6[illegible]

[illegible]

interior, all power, sunroof, $9,[illegible]

am/fm cassette, excellent condition $7500 best [illegible] 35'8, 67-559-8[illegible]2 (weekdays)

TOYOTA CAMRY LE 2000 45K, auto, full power, moonroof, CD player, Silver, well [illegible]

Toyota RAV4 2001 Auto, [illegible]

**Kelly Infiniti**

VOLVO [illegible]

**KELLY INFINITI**

VW Cabrio '96 Convertible new top, leather, power locks, windows, a/c, cruise, am/fm cassette, 98K miles, [illegible] miles, black, auto, heated seats, alarm, excellent con[illegible]

**LEWIS Motor Sales**

Over 100 Vehicles in Stock

**230A 4x4s/SUVs**

**danvers MITSUBISHI**

978-686-1800

**230 Trucks**

[illegible] 1998 2 WD, [illegible] body and hydraulic lift gate, V8 auto, with a/c, 70K Asking [illegible]

[illegible] miles, AC, remote CD player, alarm system, Fisher plow, $7,900 Call 603-362-4986

CHEVY Suburban, 350 V8, 90k C20, tow package, T400 [illegible]

**LOOK JAFFARIAN**

**866-261-2222**

**978-794-1118**

**GENERAL GMC INC.**
SPECIAL DUTY PICKUPS

**GENERAL GMC INC.**

46K $4530 best 978-430-4[illegible]

978-686-1800

**mvautocredit.com**
**APPLY FOR FINANCING**
FROM THE PRIVACY OF YOUR HOME [illegible] merrimackvalleyautocredit.com

NISSAN MAXIMA 1997, 5 speed, 89K miles, excellent condition, $6800 978-465-3[illegible] after 5 or 978-465-2277

**First Run**
[illegible] auto, 2 owner, great condition, garaged $6500 978-535-5708

NISSAN MAXIMA SE 97 black, 5 speed, leather, sunroof Real Clean 85K $6500 days 617-686-5472

**KELLY NISSAN OF LYNNFIELD**

Over 150 Preowned Cars to Choose

10 SENTRAs

[illegible] & windows $[illegible] 02 GXE auto, power windows & locks $10,990 #S5725L, 30 GXE Auto, [illegible] & windows $[illegible]

20 ALTIMAs

02 2.5S power [illegible] windows, auto $[illegible] 02 SE [illegible] $2,880 [illegible] 98 30 SE [illegible] $[illegible] #A0299B

20 MAXIMAs

04 3.5 SE [illegible] auto $31,990 [illegible] 03 SE [illegible] auto $[illegible] 03 SE [illegible] choose $[illegible] '98 SE's. All power, sunroof, CD, $10,990 #S556

15 XTERRAs

03 XE Kelly [illegible] loaded, [illegible] sport, $[illegible] 03 XE [illegible] power [illegible] from $[illegible] 00 XE [illegible] $[illegible]

12 PATHFINDERs

03 SE 4x4 [illegible] auto $[illegible] 01 SE 4x4 [illegible] Base $[illegible]

Kelly Nissan of Lynnfield
kellynissan@yahoo.com
**1-800-566-8649**

NISSAN Sentra GXE, 2000, 1 owner, excellent condition, A/C, auto, power, CD, $6700 Call 978-465-3794

**KELLY HONDA**

Subaru SC1 2000 Black, pearl, auto, CD player #[illegible]SC

Mercury Sable LS Leather, power roof, fully loaded #[illegible]92A

Honda Civic LX 2001 Coupe, auto, a/c, 24K miles #[illegible] $[illegible]

Volkswagen Jetta 2000 5 speed, roof, CD player #[illegible]

Honda Prelude 1999 [illegible] $[illegible]

Mitsubishi Galant 2000 Sedan, auto, a/c, only [illegible] miles #P[illegible]

Infiniti G-20T 2000 Power sunroof, leather, new #[illegible] $4,975

Honda Accord EX 2000 Sedan, Green #[illegible] $[illegible]

Honda Accord SE 2000 [illegible] auto #[illegible] $[illegible]

Honda Civic 2000 Sedan, leather, [illegible] miles #P[illegible] $7,[illegible]

Honda S2000 2000 Black, convertible, low miles #P1910 $27,845

Honda Pilot EXL 2003 4x4, auto, leather #P1894 $28,825

Kelly Honda
347 Highland Ave
Salem, MA 01970
978-745-[illegible]

SUBARU Legacy Sedan 1997 AWD, ABS, A/C, remote entry, 74K miles, well maintained $4995 603-425-1565

TOYOTA 4 RUNNER, 1986, Fully loaded, Maroon, excellent condition, 106K miles $8900 978-623-9999

Ford Mustang GT 2000, convertible, 5 speed, leather, [illegible] $[illegible]

V6, leather, roof #5980B $13,995

Lexus LX470 2002 Navigation Mark Levinson, Sound white #3777B $47,995

[illegible]

Mercury Marquis [illegible] loaded, leather, moonroof, V6 auto, A [illegible]

[illegible]

**RE/MAX® Partners**
44 Park Street, Andover, MA 01810 • **978-475-2100**

Above the Crowd!

## ANDOVER

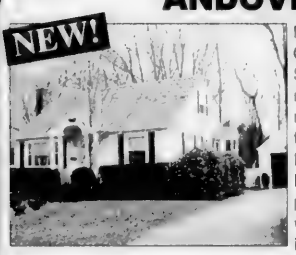

NEW!

IMMACULATE 3+ bedrm Cape Cod in desirable Shawsheen Heights. New roof, windows, elec panel & newer vinyl siding. HW floors. Kitchen & bath totally remodeled. Fireplaced LR leads to 3 season porch. Private fenced yard w/1 car garage. Move right in! **$424,900**

**Call Tom Carroll x 141**

## ANDOVER

NEW!

CLASSIC 4 bedroom Andover Colonial in Sanborn School district near Indian Ridge C.C. Area. Features eat-in kitchen, fireplaced family room, fabulous sun room, walk-in attic, 2 car garage, heated gunite pool, total privacy and conveniently located **$529,900**

**Call Tom Carroll x 141**

## ANDOVER

NEW!

STUNNING CUSTOM BUILT Colonial on cul-de-sac in new High Plain School district. This quality home features [illegible] cab filled eat-in kit, fpld fam rm, office, front to back liv dining rm, [illegible] flooring, 4 lg bdrms, ample closet space, mstr bath w/cath ceiling & whirlpool, finished L.L. Superb corner lot **$749,900**

**Call Tom Carroll x 141**

## METHUEN

NEW!

PRISTINE SPLIT Entry home on level corner lot in desirable West Methuen. Features frpld LR, lg eat-in-kitchen with access to screen porch overlooking side yard. 2nd flr w/bedroom wing w/hdwd flrs & tile surround bath. LL family room w/frpl & 1 car garage. Convenient commuting location!

**$299,900**
**Call Tom Carroll x 141**

## WILMINGTON

NEW!

EXCEPTIONAL Split Entry home in pleasant wooded setting. 4 bedrooms, 2 full baths plus living, dining & frpld fam rm. Most rooms have hdwd flring under carpeting & foyer is ceramic tile. Eat-in kitchen, incredible 3-Season Room, oversized deck and level back yard

**$409,900**
**Call Tom Carroll x 141**

## NO. ANDOVER

MOTIVATED SELLER!

OVERSIZED [illegible] with loads of sunny exposure. Boasts an updated kitchen, 2 full baths & new berber carpeting, thermal [illegible] & [illegible] builder, full bath & ample closet space. Great opportunity for 1st time buyer/downsizer

**$189,900**
**Call Tom Carroll x 141**

## NO. ANDOVER

NEWLY PENDING! BACKUP SHOWINGS!

METICULOUSLY MAINTAINED [illegible] built single owner back front Ranch on quiet dead end street. Features [illegible] rooms, eat-in kitchen, fireplaced living room, H/W floors, [illegible] garage, fenced in yard, [illegible] Andersen windows

**$349,900**
**Call Tom Carroll x 141**

## ANDOVER

NEW CONSTRUCTION!

BALLARDVALE CROSSING CONDOMINIUMS Townhouse or Ranch Style (1 Level) living, [illegible] South [illegible] Features [illegible] Master Suite, [illegible] Baths, [illegible] bedrooms, Attached garage, Walk out [illegible] Decks

**Pre-Construction Prices Starting at $349,900**
**Call Tom Carroll x141**

## N. READING

FIRST LEVEL attractive open office space w/ample natural lighting & parking space is divided into (1) 300 SF & (1) 850 SF space (office area & bullpen area). Great for Dr office, sales or small biz. Located on busy Rte 28 - in the heart of No. Reading retail center

**$12/per Sq. Ft. NNN**
**Call Tom Carroll x 141**

Sam Monroe

Bethany Roy Gayton

Judy Walker

*CUSTOMER SERVICE TEAM*

# TOM CARROLL GETS RESULTS!!!!

***RANKS IN TOP 10 OF ALL AGENTS IN ESSEX COUNTY!!***
***COMMERCIAL REALTOR OF THE YEAR 2003***
***MEMBER OF RE/MAX CHAIRMAN'S CLUB***
***MEMBER OF RE/MAX HALL OF FAME***

**CALL TOM TODAY! 978-475-2100 X141**

**View homes on www.Andover-TopBroker.com**

GMC Yukon SLT 1998 4 door, leather, tow package, remote starter, 77k, $10,900 or best offer. Call 603-642-6103 eves 978-239-8658

HYUNDAI Santa Fe 2003 - 5,000 miles ESTATE SALE Must sell! $16,000 or best offer. Call 978-851-2466

JEEP CHEROKEE 1996 automatic, 4x4, black, CD, a/c, after market wheels $5995/best 978-921-5733

JEEP Cherokee Sports 5 speed, 2dr blue/gray int, 6 cyl, green/gray, 44k, both A/C, ready to go $9800 978-352-8997

JEEP Grand Cherokee 1998 loaded, heated seats, excellent condition, 98K highway, runs great $8500. 603-896-9[illegible]

JEEP Grand Cherokee 4x4 1996 [illegible] runs great looks great [illegible] maintained $5000. Call 978-921-5412

JEEP GRAND CHEROKEE Limited 1997 V8, 4x4, 91K miles, excellent condition, loaded, $8400/best. 508-987-5662

JEEP WRANGLER 1992 Dark green with [illegible] speed, [illegible] Chrysler, one owner, 3 soft tops, 19K miles, excellent condition, $9900. 978-474-7[illegible]

JEEP Wrangler SE 1997 [illegible] hard top, [illegible] speed, dark blue, gray interior, good summer ride, no rust, $8800. 978-682-2979

LINCOLN Navigator 1998 4x4 Air Ride, [illegible] wheels, [illegible] equipped, [illegible] maintenance records, [illegible] $[illegible] 781-[illegible]

NISSAN PATHFINDER 1991 5 speed, 98K miles, auto, sunroof, runs well, some rust 978-462-[illegible] W. Newbury

NISSAN PATHFINDER 1992 4 door, red, automatic, remote start, AC, power windows/locks, CD, very clean, must see. $2,995 978-921-6[illegible]

TOYOTA 2000 4RUNNER Limited, silver, excellent condition, owner $7,500 best offer 978-816-6014

Clark

USED JEEPS IN STOCK

Dodge Ram 1500 [illegible] EX Ext cab 4x4 21K miles #[illegible] $[illegible]

Chrysler 300M 2002 [illegible] #[illegible] $[illegible]

Jeep Liberty Sport, 2002, Low miles #E788A $15,695

Jeep Cherokee Sport, 1999, #[illegible]34A $7,595

Dakota EX. Cab 2002, 4x4, pick-up, low miles, #E741SA ..... $17,595

Jeep Wrangler Sahara 2001 auto, A/C, 2 tops #E779QA $14,995

Dodge Dakota 2004 low low miles #592QA $14,995

Cirrus 2000 moon roof, sharp leather low miles #D689A $[illegible]

Dodge Intrepid 2002 low miles black #E701A $[illegible]

6 PT CRUISERS
FREEBIRD CONVERT BUBLES
WRANGLERS
OVER 30 USED VEHICLES IN STOCK

CLARK
CHRYSLER JEEP
(978) 683-8775
www.clarkchryslerjeep.com

INTERSTATE USED CARS
AT PLAISTOWN
PLAISTOWN NH

VOLVO 2001 V70 XC Cross Country Wagon AWD leather power sunroof #[illegible]92AR $20,998

CHEVY 2001 Trailblazer 4x4 fully loaded only 35k miles #[illegible]40AR $[illegible]

SUZUKI 2000 TRACKER 4x4 absolute new condition 46k miles #[illegible]07AR $[illegible]

FORD 1999 ESCAPE XLT automatic 4x4 A/C loaded only 34k #[illegible]42AR $[illegible]

GMC 2000 YUKON SLT 4x4, leather, low miles #[illegible]00AR ..... $20,999

NISSAN 2000 XTERRA SE, AWD,AC,CD,#[illegible]594AR. $13,888.

FORD 2000 EXPEDITION XLT auto power buckets, dual AC #[illegible]63AR $15,988

FORD 1998 WINDSTAR automatic dual A/C, loaded #[illegible]58AR $4,998

LEXUS 2000 RX 300, automatic CD power roof, leather #[illegible]58AR $22,888

JEEP 2001 Cherokee Sport, automatic 4x4 A/C #[illegible]20AR $10,998

CHEVY 1999 Monte Carlo Z34 automatic power roof, alloys #[illegible]27AR $6,888

PONTIAC 2001 GRAND AM auto A/C #[illegible]02AR $6,880

SUZUKI 2003 XL-7 4WD automatic, A/C, fun power, 17k miles. #[illegible]593AR... $15,998.

CHEVY 2001 Impala, auto., A/C, alloys. #[illegible]337AR... $7,998.

603-382-3000

231 Vans

CHEVY G20 Cargo Van, 1990, 4.3L FI V6, 140K, many new parts. Fix-up or parts car. $675 617-901-4110.

CHEVY VENTURE 1999 Van Red, power, CD, 36K miles. $12,000/Best Offer. 978-686-4270 after 5pm

DODGE Caravan Mini Van, 1998 54K miles 2.4L fuel injected auto., A/C, Am-Fm, power steering & brakes, tinted glass, Michelin tires, remote starter, great condition $3,500. 603-893-7973

DODGE Caravan Sport 2000, 20k excellent condition, V-6, 3.3 liter, premium sound, all power, alloys, very clean, Michelins.$10,400. 978-741-4223

DODGE Ram Conversion Van High Top, 2001, 20,000 miles, factory warranty, all power, TV, VCP $12,000 603-894-4577, 978-374-8626

FORD High top Conversion 94, 5.7, V8, leather, a/c, dash heat - front & rear TV & VHS Tow package. Loaded. Mint. Must see $6900/best 603-264-0724

FORD Windstar '00- Rear air, TV/VCR, all power, runs new. $8488. #32 Bridge St. Auto, Beverly 978-697-9284

LOOK JAFFARIAN

OLDS Silhouette Van 98' 7 passenger, auto, air, family auto, T17296! ..... $7,999

FORD Windstar 98 Auto, air, leather with northern package, T16868! ..... $6,995

866-261-2222

TOYOTA Sienna, 2001, Loaded, excellent condition, blue, new tires. $17,400. Cell, 978-270-9245.

232 Motorcycles/Accessories

BUELL 2000 M2 CYCLONE 1200cc, black, 3800 miles, Vance & Hines Exhaust, Forcewinder intake bags, extras $4995. 603-362-6159 leave message. 978-857-6822 cell

CASH REWARD!
- Buy Motorcycles, Mopeds & Scooters. We pick up & pay cash. Call 1-800-509-2390

CR125 '997 FMF, Fatty pipe New tires, plastics, pistons, & rings. Starts 1st kick every time, & runs like a dream. $1,800 or best offer. 978-685-2177, 978-490-5088

Dirt Bike Honda
1994 XR 100, excellent condition. $825. Eves. 978-356-5713

G&G Cycle
Kawasaki / Victory
NEW
- 03 ZX 636 ..... $7358
- 03 ZX7 green ..... $7999
- 04 ZX10, green ..... $10,999
- 03 1500 Mean Streak $9678
- 03 Vulcan 1600FI ..... $9632
- 04 KX 250 Moto Cross $5399
- 03 KLX 125L Trail ..... $2399
- 04 Vulcan 2000 ... $CALL$
- Used Victory Cruiser $8499

www.gandgcycle.com
978-462-7900

HARLEY 2002 Custom Sportster 1200 – V/H pipes, lots of chrome & extras! $12,000 Call 978-682-4407, 6-8pm

Harley Davidson, 1986, FXRS Lowrider, 1340cc, 5 speed, belt drive, 13k. Excellent condition $10,900. 603-887-3372


Prudential
Howe & Doherty REALTORS®

Your Sotheby's International Realty Affiliate in the Andovers and Boxford!

12 Bartlet Street & 76 Main Street, Andover, MA
978-475-5100

An Independently owned and operated member of The Prudential Real Estate Affiliates, Inc.

Signs of our Success are Everywhere!

CASUAL ELEGANCE...IT COULD ONLY BE PEACHTREE FARM

VISIT OUR FULLY FURNISHED MODEL!

Monday-Friday 1-4:30 PM
Saturday & Sunday 12-4:30 PM

Corner of Chestnut & Peachtree Lane

NORTH ANDOVER

Nestled on 33 acres of farmland in the heart of North Andover, Peachtree Farm's village concept includes stunning single-family homes set on richly landscaped lots, a village green and vintage New England farmhouse. Award-winning Northpoint Realty Development's designs offer from 2,800 to 3,400 sq. ft., 2-story foyers, 9 ft. ceilings, full basements, 2-car garages and exceptional craftsmanship throughout. **Prices from the mid $700s.**

NOW TAKING RESERVATIONS FOR PHASE 2!

Peachtree FARM

Exclusively Listed by:
**Prudential Howe & Doherty REALTORS**

**Sue Papalia, Chairman's Circle - Gold**
Main: 978.475.5100 / Direct: 978.269.2209

Acquisition Agent: Manzi Corp.
www.peachtreefarm.net

NORTHPOINT

HARLEY DAVIDSON 1992 Dyna-Glide 26k miles, saddlebags, 2 tone Anniversary paint, $11,200 978-270-2752

HARLEY Davidson, 2000 FLSTF, Chrome, sissy bar, leather bags, 8,400 miles Asking $17K 978-509-5917

HARLEY Davidson 2004 Fat-boy - used as fundraiser for non-profit. Only has 6 miles Winner took cash $18,500 Call Mary G at 978-682-5276

Harley Sportster 99 883, 4700 miles, rust color, forward controls, new battery/saddle bags $5000/firm 978-283-9906

**First Run**
HONDA 250XR '94
Well maintained, great condition new chain & sprocket $1500 Neal 603-898-8602

HONDA VT 750, 2003, 2,000 miles, must sell $5,000 or best offer 978-884-9959

JAWA Moped, $600 2000 Hero Moped, 2 seater, $750 2001 Tomos Moped, like new condition, $975 978-239-2813.

KAWASAKI LTD 440 1980, only 5,086 miles, saddle bag, excellent condition, cruiser pegs $1,300. 603-765-1990

KAWASAKI NINJA 1999, green, VXR750, great shape, like new, with extras $5,500 /best offer 978-360-7771

KAWASAKI VULCAN Classic 800, 1997 5,400 miles, extras include windshield, lights, chrome, saddlebags, floor boards Needs nothing $5300 or best offer 508-574-3401

KELLY'S HOUSE OF HARLEY-DAVIDSON
$$ PAYS CASH $$
FOR USED HARLEY'S
978-663-6298

**TRIUMPH 1971,**
650 Bonneville, great shape, $1500 Call 978-618-0501

YAMAHA 2003, V-Star 1100, 7000 miles, windshield, Locking Leather Lyke saddle bags & cover Black/gold $6,500 978-526-7246, leave message.

Yamaha R6 '02-Mint!! jet kit, air filter, pipe, flush mounts, rear fender eliminator, Red! 2.5K, $6000/best 603-437-0659

1986 XV700, VIRAGO, 15K miles, good tire, excellent condition. Bought bigger bike! $2200 978-283-9024

1998 HONDA VALKYRIE Yellow/Creme, Hondaline windshield, driving lights, studded seats and backrest 3 piece Leather Lyke bags and more $7700 603-772-5954

1999 SPORTSTER Sport 1200, mint condition 5K miles Many extras $8,000 or best offer 978-423-9185

2003 HONDA VALKYRIE Windshield & Honda bags, 1800 miles, 1520cc, same as new. $13,800/best 603-895-5621

## 235 Tractors

CRAFTSMAN LT2000 Tractor with 42" cutting deck 42" 2 stage snow thrower 2 bin bagger cast iron front axle Used exactly 3 times Valued at $3K Asking $2,500 Buyer transports. 978-475-1568 Lee.

## 236 Heavy Equipment

TRACTOR Bobcat G244 4 WD diesel, only 338 hrs., 3 hitch, bucket loader grader blade, rake, post hole digger forklifts (2), hoist 8 tires cut-off switch $7500/best 603-566-2257

## 238A Recreational Vehicles

ATV '986 Suzuk Quad Sport 235 CC $700 $600 worth of work recently done Runs great Call 978-273-4942

ATV Polaris Sportsman 2002 400 4x4 looks brand new, used 72 hrs. $4300 Also 1997 Ski Doo 2 place FUOE snowmobile trailer $800 603-887-6300

FROLIC 1986 32' Rear Bunk at Campground year round in NH Sleeps 7, furnished $6k best 978-921-2674/978-766-0444

POLARIS Trip Boss ATV, 1987 good condition, been in storage past 2 years $600 best 978-682-2442

1997 36' TROPICAL Class A Motorhome with Slide 46G Ford with Banks power, 6K miles Luxury coach loaded with extras Can sleep 6 $49,500 Call 978-356-5426

98 TIOGA 24.5' Motor home Class C V10 28K sleeps 6 TV/VCR/Cable AC generator solar panel microwave stove/oven fridge with separate freezer bath with separate shower $26,000 or best reasonable offer 978-884-8900

## 238C Campers for Sale/Rent

COACHMAN 2000 29' hardly used, top condition. $18,000 can see at Gloucester Marina Marsh St off rte. Rob 978-281-2828 or 978-281-7060

COLEMAN Mesa Popup Camper 2000 Fridge, heat, hot water Sleeps 7 Mint Asking $6000 603-887-2372

☺Happy Camper☺
TRAILER RENTALS
Call Ch... 877-RENT-FUN

NAM/RV RENTALS-
Call 978-688-7168 9-5 PM or 603-432-2773 after 5 PM

PROWLER 1989 Travel trailer 29' sleeps 6 queen size bed perfect condition $4,000 best 978-688-7024

SANDPIPER 1998 28' Bunk beds central air many extras spotless inside & out $6500 best 603-329-8315

SHASTA 1970 pop trailer 1970 sleeps 6 new floor new rugs good condition $1,200 Call 603-382-3934

8' Pleasure Camper Sleeps 5 kitchen full bath in good condition on Lancaster mining ground $3,500 603-434-0647

1995 DUTCHMAN POP UP Image 204 sleeps 6 heat stove screen room [illegible] $1,700 best 978-682-[illegible]

1996 Coleman Camper excellent condition sleeps 6 3-way refrigerator about gas stove heat water heater out hooked up only $1500 978-682-[illegible]

2000 WINDWOOD XL Camper Slide out sleeps 6 large rear window great condition $4,900 978-682-[illegible]

2000 SPORTSMAN [illegible] slideout Sleeps 6 [illegible] options [illegible] Showroom condition $6,295.00 [illegible]

## 239 Trailers for Sale/Rent

[illegible] 4x8 $900 978-685-5504

## 241 Wanted Junk Cars/Parts

A-1 AUTO

Classified Ads
1-800-927-9200

A CALL AWAY

Hate To Wait?

603 893 6486

## 247 Garages & Storage

## 245 Auto Parts/Accessories

**J. D. Power and Associates** has ranked **Coldwell Banker** as having both the **"Highest overall satisfaction for first time homebuyers and sellers among national full service real estate firms"***

*********

## "2004 Best Of The Best Award"

For the 6th year running **Coldwell Banker Residential Brokerage** has been voted the **#1 Real Estate Office in Andover/North Andover by Market Surveys of America**

**ANDOVER - $117,900**
Oversized studio in desirable complex with excellent access to shopping and commuter routes. Eat-in kitchen, large main room with great storage space. Pool, tennis and heat included in fee.
**Call Marilyn Burke 978-482-4123**

**NO. ANDOVER - $139,900**
Heritage Green one bedroom unit with walkout slider to patio overlooking wooded area. Eat-in kitchen, extra storage, pets ok. Laundry on same floor. Quick close possible.
**Call Mary Reynolds 978-482-3504**

**NO. ANDOVER - $159,900**
Fabulous top floor 2 bedroom unit at popular Meadowview Condominiums. Designer wall colors, balcony, extra storage space; handy location.
**Call Arlene Santangelo 978-482-4115**

**NO. ANDOVER - $159,900**
Immaculate 2 bedroom top floor unit at Meadowview Condominiums. Updated bath plus new appliances, windows, and w/w in one bedroom bring your checkbook.
**Call Arlene Santangelo 978-482-4115**

**NO. ANDOVER - $175,800**
Desirable top [illegible] bedroom unit with bright [illegible] Great location [illegible] complex. Pets [illegible]
**Call Mary Reynolds 978-482-3504**

**NO. ANDOVER - $176,000**
[illegible]
**Call Zohreh Romano 978-482-[illegible]**

**NO. ANDOVER - $179,900**
Desirable top floor 4 room unit. Eat-in kitchen with extra cabinets/counter space, white tile bath, new kitchen & bedroom windows, balcony, heat included in fee, pool, pets ok.
**Call Mary Reynolds 978-482-3504**

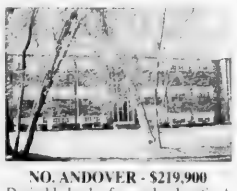

**NO. ANDOVER - $219,900**
Desirable back of complex location! 1,300sq. ft. unit with 3 bedrooms, 2 full baths, side by side sliders to new balcony, formal rooms with hardwood. Heat included in fee. Pool.
**Call Mary Reynolds 978-482-3504**

**HAVERHILL - $262,000**
**28 Littlefield Ct.** West Meadow 5 room unit. Fireplaced living room has balcony, huge kitchen with "greenhouse" dining area & slider to deck, formal dining room, garage, backs up to woods.
**Call JEANNETTE Belben 978-984-3109**

**NO. ANDOVER - $264,900**
Freshly updated 4 room, 2 bedroom, 1.5 bath Town House with freshly painted interior, new w/w, freshly stained sundeck, partially finished lower level. Handy location.
**Call Arlene Santangelo 978-482-4115**

**NO. ANDOVER - $269,900**
Sunny newly-updated 2 bedroom, 2 bath, 3rd floor unit. Fresh paint, new floor coverings. Custom kitchen, updated bath & lots of storage space, elevator building.
**Call Roger Collins 978-482-4199**

**METHUEN - $269,900**
[illegible]
**Call Rick Barber 978-984-3126**

**LAWRENCE - $274,900**
**76 Coolidge St.** *1st ad!* Gorgeous 7/3/1.5 bath Colonial in side street neighborhood near riverfront park. Recently updated, period details, oversized rooms, security system, handy location.
**Call Heather Igoe 978-482-4151**

**METHUEN - $319,900**
**30 Kimball Rd.** *1st ad!* Center entrance Cape featuring 3 bedrooms, fireplaced living room, big dining room, updated maple cabinet kitchen, all hardwood, sunporch, attached garage!
**Call Valerie Duffield 978-482-4110**

**ANDOVER - $329,900**
Fabulous 5 room condo in this in-town Colonial. New gourmet kitchen, 2 bedrooms, updated bath and windows, built-ins, stained glass, 9' ceilings, hardwood, more!
**Call Arlene Santangelo 978-482-4115**

**NO. READING - $399,900**
**15 Winter St.** *1st ad!* Updated throughout! Mint 3 bedroom Raised Ranch, 2 fireplaces, sliders to new redwood deck overlooking level fenced yard, 2 car garage- ready to move right in! Great commuter location!
**Call Norma Cohen 978-482-4138**

**ANDOVER - $420,000**
**16 Brown St.** You'll love this room recently updated Split Entry in the new school district. 3 bedrooms, 1.5 baths, 2 fireplaces, sundeck, 1.5 acres of wooded privacy! New price!
**Call Kim Shih 978-482-3522**

**ANDOVER - $434,900**
**201-203 Andover St.** [illegible] room 2 family [illegible] Perfect rental opportunity [illegible] Porch [illegible] Porch [illegible] Paint exterior [illegible]
**Call Margus Deery 978-482-3519**
**Mary Ann Comparato 978-482-3520**

**NO. ANDOVER - $435,900**
**55 Elm St.** *1st ad!* Expandable library area 6 room Colonial - well maintained, French doors, tin ceiling, hardwood floors, great front porch & nice yard, garage space for 3 cars.
**Call Lauretta Wentworth 978-482-4187**

**ANDOVER - $439,900**
Charming 7 room Colonial on tree lined street in Shawsheen Village. Fireplaced living room, dining room, eat-in kitchen, den with sliders to deck, 1.5 baths, screened porch, 2 car garage.
**Call Maureen Keller 978-482-4154**

**ANDOVER - $489,900**
Freshly painted 8 room Colonial on a cul-de-sac near town. Gleaming hardwood floors, fireplace, new baths, 4 bedrooms, screened porch, level fenced yard.
**Call Sue Shepard 978-482-4175**

**NO. ANDOVER - $519,900**
**10 Duncan Dr.** Immaculate 9 room Garrison with 4 bedrooms, 2.5 baths, lovely sunroom, beautiful wooded acre setting in cul-de-sac neighborhood. New price!
**Call Elaine Carson 978-482-4137**

**ANDOVER - $524,900**
Beautifully maintained & updated 8 room older style home located in neighborhood setting. 3 bedrooms, 1.5 baths, finished lower level with gas fireplace!
**Call Ellen Yurko 978-984-3121**

**ANDOVER - $529,900**
Updated [illegible] 2 bath Ranch [illegible] Island kitchen [illegible] expansion.
**Call Cheryl Foster 978-482-4112**

**ANDOVER - $559,900**
**20 Tiffany Ln.** *1st ad!* Nine room Colonial on desirable cul-de-sac with easy highway & town access. Three season room, finished 3rd floor, in ground pool. Won't last!
**Call Ellen Yurko 978-984-3121**

**ANDOVER - $598,500**
Abbot Homestead c. 1710. Authentic interior with 5 fireplaces, 4 bedrooms, 2.5 baths, 3 car attached barn/garage. Recent major improvements. Private patio area. Near town center.
**Call Ellen Yurko 978-984-3121**

**ANDOVER - $599,900**
Rare opportunity! Water view from every room in this 3200 sf. home on private 1.25 acre waterfront lot on Fosters Pond with 3 car garage, private yet near town! Priced to sell!
**Call Trina Ippolito 978-482-4153**

**NO. ANDOVER - $614,900**
Fresh, exciting 2400+sf Colonial with flexible open floor plan and finished walkout lower level, lots of hardwood, cherry kitchen and baths, master suite, gorgeous meadow views!
**Call Joan Johnson 978-482-4118**

**ANDOVER - $619,900**
**1 Woodhaven Dr.** 8 room Colonial in a desirable location on professionally landscaped lot. Cathedral ceiling fireplaced family room, 2.5 baths, lots of hardwood, 3 season room.
**Call Janet Meyer 978-482-4169**

**NO. ANDOVER - $639,900**
**143 Palomino Dr.** *1st ad!* Forest Hills Estates 10 room Colonial 3 full baths, finished lower level, [illegible] kitchen [illegible] many upgrades & custom features.
**Call Ellen Yurko 978-984-3121**

**ANDOVER - $749,900**
Rare opportunity! 7 room home with barn on 5.96 acres offering many opportunities - single family, horse property, possible sub-division, or super mini-estate!
**Call Deb Kelso 978-482-4155**

**ANDOVER - $849,900**
Walk to private schools from this 10 room, 4 bedroom Colonial with a/c, security & sprinkler systems. Cathedral ceiling family room plus great room. Level yard on cul-de-sac.
**Call Terry McAnally 978-482-4163**

**ANDOVER - $919,000**
**23 Blueberry Hill.** Updated 8+ room Colonial in sought after neighborhood. Granite kitchen opens to cathedral ceiling family room with walls of glass overlooking pool!
**Call Elaine Carson 978-482-4137**

**NO. ANDOVER - $1,150,000**
Young 9 room Colonial, oversized granite kitchen, 1st floor master suite, 2 story family room with floor-to-ceiling stone fireplace and wall of glass, fabulous details, majestically sited.
**Call Donna Shay 978-482-4174**

**ANDOVER - $1,690,000**
Spectacular 13 room Colonial abutting Phillips Academy! Gourmet kitchen, library, new addition with billiard room & home theatre, exceptional architectural details.
**Call Joan Ponti 978-482-4171**
**Call Janne Scott 978-984-3124**

**ANDOVER - $1,999,000**
Exceptional 14 room Contemporary Colonial overlooking the 17th fairway at Andover CC. Exquisite [illegible] floors, [illegible] suites, 4½ baths, [illegible] car garage.
**Call Donna Shay 978-482-4174**

# Experience "The BEST"

**100 Andover By Pass (rt 125)**
**North Andover, MA**
**978-475-8600**

**www.NewEnglandMoves.com**

COLDWELL BANKER
RESIDENTIAL BROKERAGE

**305 North Main Street**
**Andover, MA**
**978-475-2201**

**www.NewEnglandMoves.com**

*J.D. Power and Associates 2003 Home Buyer/Seller Satisfaction Study. Study based on responses from 2,924 homebuyers and sellers. Study conducted for Cendant Corporation by J. D. Power and Associates.

# Gifts for your Grads...

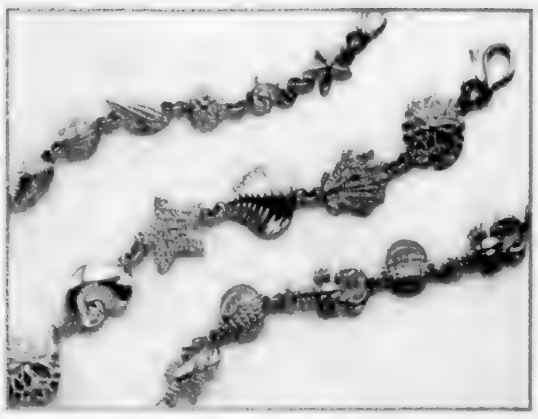

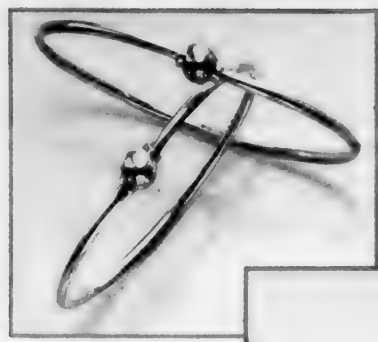

Specially Priced for the Occasion

WE BUY GOLD & DIAMONDS

35 Main St., Andover, MA • (978) 475-8202
Mon.-Wed. 9-5:30; Th. 9-7; Fri.-Sat. 9-5:30

NAZARIAN'S

Best in Quality • Best in Price • Best in Service

Authorized Service Available On ROLEX WATCHES

203 So. Broadway, Suite 2, Salem, NH • (603) 893-1600
Mon., Tues., Thurs., Fri. 10-6; Wed. 10-8; Sat. 10-5

Receive the TOWNSMAN Every Thursday in the mail...

Call us today

Andover Townsman

978-475-7000

33 Chestnut Street
Andover, MA 01810
Fax: 978-470-2819

ANDOVER CHIMNEYS
NEW ROOFS • ALL TYPES OF MASONRY
Brick, Block, Stone, Cement • Repair Specialist
CHIMNEY . . .
Cleaning • Repairing • Rebuilding • Siliconing • Pointing
Cap Installation • Est. 1971
FREE ESTIMATES - FIND US IN THE YELLOW PAGES
978-683-5139 ANYTIME

FREEDOM TIRE
Complete Auto Service
12,000 Mile Warranty on all Labor & Parts
GOODYEAR
Gemini
New
So. Lawrence
160 So. Broadway (Rte. 28)
978-686-4971
Plaistow, NH
37 Westville Rd.
603-382-7223
Open: M-F 8:00-5:00, Sat. 8:00-12:00

SEPTIC SERVICE
Bateson Enterprises, Inc.
ANDOVER, MA
Family Owned and Operated Since 1950
BATESON
SEPTIC CERTIFICATIONS - MASS TITLE V
PUMPING • REPAIRS • INSTALLATIONS
SERVING: ANDOVER NORTH ANDOVER METHUEN
24 HOUR ANSWERING SERVICE
(978) 475-4786

Delivers!
JohnAnton's CLEANERS
Call 978-475-0659
To Your Home!

Painting Improvements
Wm. LAWRIE
Interior & Exterior
PAINTING
WALLPAPERING
Call: 978-475-0924

Excavating Services
Mark R. Couture
Asphalt Paving
• New Driveways
• Repaired Driveways
• Parking Lots
~ Free Estimates ~ Fully Insured ~
Andover, MA 978-475-6827

*For advertising information for the Back Page, please call 978-475-7000 for information.*

REFLECTIONS
WINDOW CLEANING AND POWER WASHING
RESIDENTIAL AND COMMERCIAL
DECKS, PATIOS, POOLS, FENCES ETC.
QUALITY WORK GUARANTEED:
BEN RISTUCCIA 16 BALMORAL STREET
ANDOVER, MA 01810 978-749-0061

ALL NEW!
Ira TOYOTA of Tewksbury
468 MAIN STREET • ROUTE 38
•TEWKSBURY
Sales & Service
1-978-863-9009
www.iramotorgroup.com

QUATTRO: All Wheel Drive • QUATTRO: All Wheel Drive
Ira AUDI
Specializing in top quality pre-owned Audi, BMW, Mercedes, Saab, Volvo & Porsche cars
Sales: 1-800-791-5555
Service: 1-800-649-7960
www.iraaudi.com
99 Andover Street Rt. 114 • Danvers

Pre-Summer Bargain Sale!
ARROW FLOOR
CARPET ONE
Shawsheen Plaza • Andover
Family Business for Over 37 Years
978-247-6060
(See our Lawrence location for Outlet Specials)

# SMITH MOTOR SALES

Authorized Mercedes-Benz Dealer

## 2005 MODEL SALES
## 'C' CLASS SEDANS AND WAGONS

IN STOCK NOW!

## ALSO 2004 MODELS AT ATTRACTIVE TERMS

Mercedes-Benz

### MERCEDES-BENZ CERTIFIED PRE-OWNED DIVISION

| | | | | | | | | | |
|---|---|---|---|---|---|---|---|---|---|
| 1998 | ML320 | BLK/SAND | SUV | $18,900 | 2001 | S430 | BLK/BLK | Luxury Sedan | $45,900 |
| 1999 | CLK | BLK/ASH | Cabriolet | $33,900 | 2001 | S500 | CAPRI/OYS | Nav, Phone, CD | Only 32K miles |
| 1999 | E320W4 | BLUE/PARCH | AWD Sedan | $27,900 | 2002 | CLK320 | SILV/CHAR | Loaded | Only 17K miles |
| 2000 | SLK230 | BLK/ASH | Ltd Edition | Only 17K miles | 2002 | E320 | SILV/ASH | Roof, Bose | Only 16K miles |
| 2000 | C280 | SILV/ASH | Roof, Bose | $22,900 | 2002 | ML320 | BLK/JAVA | Roof, Cd, Htd Sts | $32,900 |
| 2000 | E320S4 | DESERT/JAVA | AWD Wagon | $36,500 | 2002 | S430 | SILV/CHAR | K2A, Htd | $55,900 |
| 2000 | S430 | BLK/JAVA | Luxury | $42,900 | 2003 | E320W | BLK/CHAR | Loaded | Only 7K miles |
| 2001 | CLK430 | SLV/CHAR | V8 Sport Coupe | $37,900 | 2003 | ML350 | BLK/BLK | Inspiration | $36,900 |
| 2001 | ML320 | SILV/CHAR | Sport, 3rd Row Seats | $31,900 | 2003 | SL500 | BLK/BLK | Sport Loaded, | Low miles |

ALL STARMARK VEHICLES HAVE A MINIMUM WARRANTY COVERAGE OF 1 YEAR OR 100,000 MILES

420 River Street, Haverhill, Massachusetts • (978) 372-2552

*Exit 49 off Route 495, towards Haverhill Center • Serving the Andover's for over 70 years*

Visit our Website: www.onlymercedes.com

# Kids

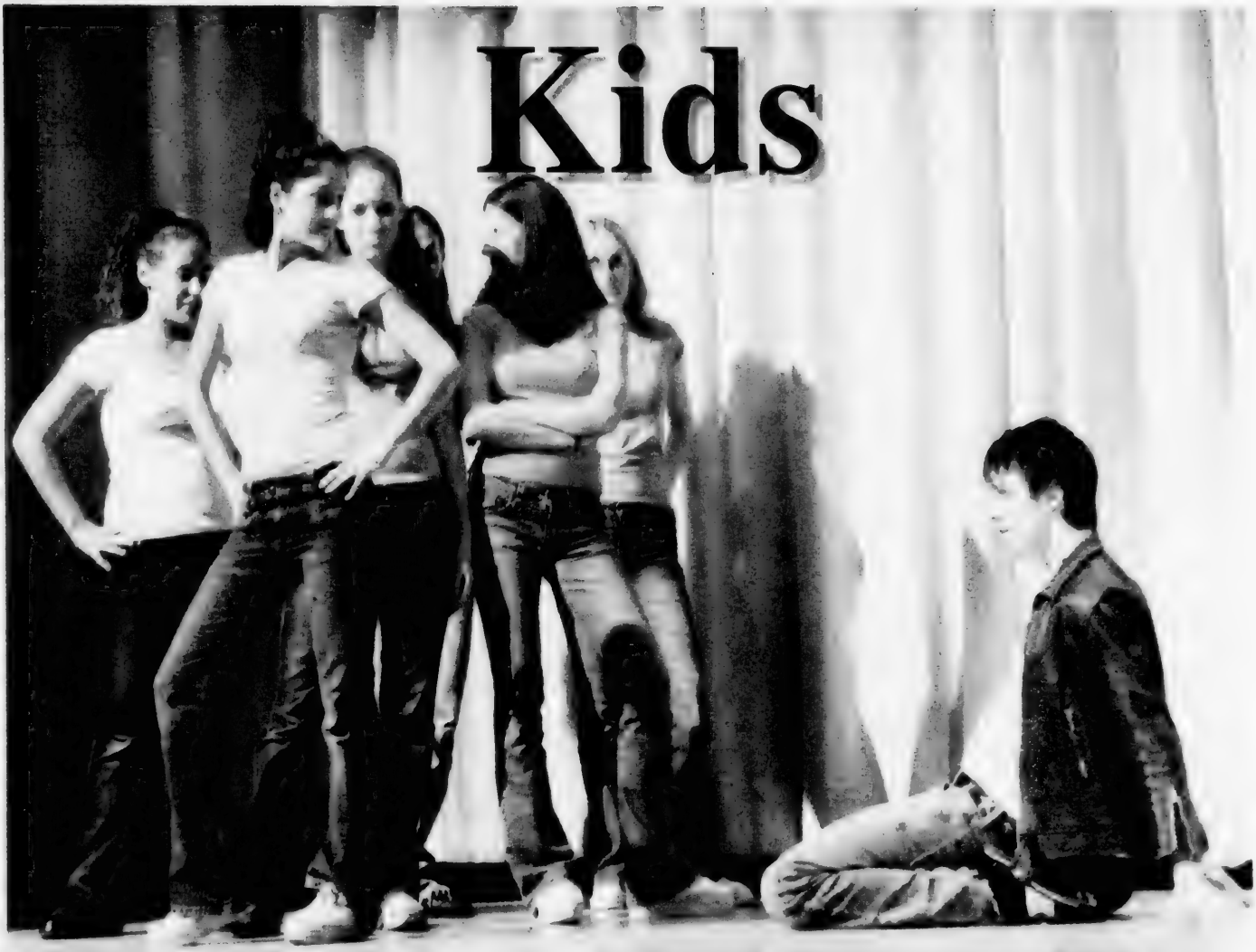

## After-school programs for kids thriving in Andover

Andover Townsman

May 20, 2004

## April Fools' Day to remember

by Emma Cammann, 9

The best part of last year was on April Fools' Day. We moved to Andover two years ago from California. We really like it here, but all of our relatives are still out there.

On April Fools' Day, my mom kept saying that my grandparents were going to stop by, but they live in Los Angeles, so my brother and I thought she was trying to trick us. After dinner, my grandpa called. He always pretends he is Hagrid (from the Harry Potter books), and that he is going to take my little brother off to Hogwarts. This time. he told my brother to come to the door immediately, because he was ready to take him now. All of a sudden, somebody started pounding on the door! My brother looked terrified. Then my grandma and grandpa threw open the door! My brother and I were so surprised.

Well, it turned out that my mom and dad had known about them coming for months, but they decided they would surprise us. I think it worked. Do you?

We had a great weekend. We went to Dunkin' Donuts and church. We even went to the Museum of Science in Boston. It was awesome. Even after this year, I still think that was the best April Fools' Day ever.

*The above story was submitted by Emma Cammann, age 9, of 11 Carmel Road.*

Cover Photo: Top: The scene played is "All Choked Up" from the musical *Grease*. From left to right: Becki Dennis, Catherine Charlebois, Gillian Campbell, Meredith Schmidt, Lynette Toomey, Maggie Elliott, and Martin Johnson. Bottom right: Carrie Milardo from "Fit for Fun," with Maddie Burke on her 4th birthday. Bottom left: two students practicing their moves in the dance studios of the Paige Conservatory.

# Telling the family stories

(NAPSI) – "Once upon a time..."

Barbara Anderson, Ed.D., vice president of education for KinderCare Learning Centers, says that those words immediately take us back to our childhood. Stories – especially true stories about ourselves – are one of the earliest ways we learn about the world and about our families.

Anderson encourages parents to tell their children stories about their own lives. While children love to have their favorite bedtime story read to them again and again, real stories about mom or dad's own childhood can be even more special. "Hearing about their parents' and grandparents' lives gives children an understanding of who they are, a context they don't get from fiction," says Anderson.

For some parents, storytelling is a natural talent. For others, Anderson offers a few simple suggestions:

• Talk about one's own childhood. Where was home? What was school like? Talk about one's childhood friends.

• When reading to children, talk about one's favorite books from childhood. One might want to find a copy and read a few, favorite childhood stories.

• Talk about one's favorite childhood games. Encourage children to ask grandparents what games they played, too. (Older children may enjoy tape-recording their grandparents' stories.)

• Prepare one's favorite childhood food. Prepare those foods together and talk about why they're favorites.

• Every child loves to hear about her own childhood, before her earliest memories. "When you were born..." is always the beginning of a fascinating story.

Anderson also suggests scheduling a regular family story-telling time, perhaps at bedtime or during a weekend dinner together. Saturday night pizza and family stories can become a family tradition.

### Parents Helping Parents

If one is feeling frustrated, overwhelmed, anxious, or isolated in the role as a parent or guardian, Parents Helping Parents offers free, confidential and anonymous weekly support groups for parents throughout Massachusetts.

Share experiences and get support and encouragement from other parents. Call toll free, 1-800-882-1250, for information about groups in this area. Many groups also offer free childcare.

Dawn Folopoulos
Regional Coordinator
Parents Helping Parents
14 Victor St.,
Haverhill, MA 01832
Phone: 978-372-5012
Fax: 978-372-0226
Parents Helping Parents – State Office: 1-800-882-1250


ANDOVER EYE CARE

Yeah!
Andover Eye Care
ROCKS!

• Exams
• Contact Lenses
• Sunglasses

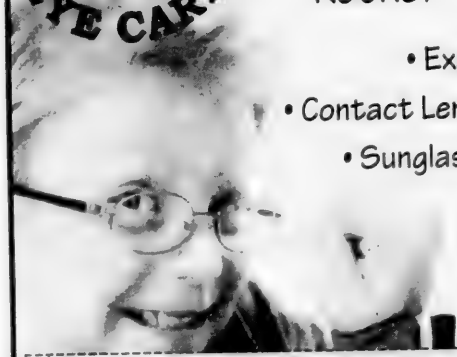

$50 OFF Eyeglasses on any complete pair (frames & lenses)

Coupon must be presented at time of purchase. May not be combined with any other discounts, insurance programs or vision plans. Does not apply to non-prescription sunglasses. Eye exam not included. Exp. 6/30/04

Dr. Alan D. Beaulieu, Optometrist
Dr. Yale Shriber, Optometrist
Todd R. Berberian, R.D.O. - Keith S. Willis, R.D.O.
Diane Sawyer, Optician

77 Main Street • Andover • 978-749-7300
Across the parking lot from Andover Book Store



Creative Arts for Kids, Inc.

Summer Camps

THEATRE: *Anne of Green Gables* full day June 28 - July 2 (ages 10-16), *Babes in Toyland* mini-morning musical July 12 - 23 (ages 6-11) & *The Three Musketeers* full day July 5 - 9 (ages 6-16). Catch the excitement of theatre and art!

MUSIC: • Traditional and Suzuki Music Instruction • Independent Study for Teens & Adults • Introduction to the Suzuki Approach • Music, Movement, and Imagination (ages 6 months - 4 years) • Week long, half day Music Camps (ages 4-6 and 6-8). Make music this summer!

ART: Mini Art camps, week long/half day with a different theme each week (ages 4-6) & Art Adventure camps, week long/half day with a different theme each week (ages 6-12). *Cartoon Mania, Digeridoos & Kangaroos, Mixing it up, Circus Circus* and much more!

781-942-9600
www.creativeartsforkids.org



MERRIMACK COLLEGE SUMMER SPORTS CAMPS

Learn from the Merrimack College Coaching Staff as Well as Current and Former Players

WOMEN'S BASKETBALL 2004 33-4 OVERALL RECORD NCAA DIV. II FINAL FOUR PARTICIPANT

LUNCH PROVIDED IN DINING HALL • ALL RECEIVE CAMP T-SHIRT
FULL TIME TRAINER ON DUTY • USE OF COLLEGE ATHLETIC FACILITIES
CAMP STARTS EACH DAY 9AM-3PM

GIRLS BASKETBALL CAMP
Ages 7-17
SESSION I June 28th - July 2nd
SESSION II July 6th - July 9th

Merrimack COLLEGE

BOYS BASKETBALL CAMP
Ages 7-17
SESSION I July 12th - July 16th
SESSION II July 19th - July 23rd
SESSION III July 26th - July 30th

*For All Camp Registration Information*
315 Turnpike Street • North Andover
(978) 837-5341

# Business for kids is booming

**By Alan Chitoff**

Soon, Julie Paige will be leasing space in downtown Andover and offering a full range of performing arts classes for kids in Andover and the surrounding communities. Her burgeoning business, the Paige Conservatory, offers kids of all ages an opportunity to study all three critical disciplines of the performing arts – acting, dance and voice.

Her business has grown quickly, and Paige is surprised that what began as a summertime diversion, a way to try out teaching while escaping the rigors of pursuing a professional career as a dancer and actress in New York City and Los Angeles, has attracted so much interest in the community. In fact, interest has been so high she has decided to spend less time pursuing her career as a professional performer and to devote herself to the conservatory.

Even though Paige did no marketing to publicize her business, she says the students came from the start.

"It was very surprising," she says. "Basically, in that first semester, people just kept coming to me and I was just adding classes to the list. I had the plans in the back of my head potentially to have a studio here. And then, things just took off here. Everything just kind of came to me."

Paige has learned what many other Andover businesses, nonprofits, and other programs know – organizations that cater to kids, especially those that teach children a skill or help them to learn, thrive here. Facilities such as the Professional Center for Child Development and the Hallowell Center that help prepare children to do better in school are based here. In fact, the town of Andover plans to sell land to the Professional Center for Child Development on Osgood Street so that it can expand.

There already are a variety of child care centers in town. Yet local builder Yvon Cormier's company, Y-Cee Investment Trust, wants a variance to build a 10,000 square foot day-care center, even though town bylaws require day-care centers to no larger than 3,000 square feet.

Sports organizations continue to grow and multiply, making it difficult to find field space at times. There are a variety of arts programs, from Kaleidoscope to Children's Studio for the Arts to Merrimack Junior Theatre.

There are also a variety of other businesses catered to serving kids.

Susan Legere Ferraro, founder of Little Sprouts in Andover, which now serves more than 900 families in the greater Merrimack Valley, says that her business, which she began in 1982, grew over time with nearly no effort to promote it. "We've only started marketing (the business) in the last year and a half. It was all just word of mouth before that. We laugh

*Continued on page 7A*

COURTESY PHOTO

**Little Sprouts is meant to get kids playing and having fun.**


***Celebrate their Birthday with us!***

Make your birthday boy or girl feel extra Special this year by hosting a party Gymboree style! We'll tailor the party to your child's age and interests and handle everything from setup to clean-up. Come out and play with us this birthday!

**ARTS PLAY MUSIC**

**Call for a class schedule**
**Ages Birth thru 5 years**
**1-508-548-0737**

**GYMBOREE** PLAY & MUSIC
**ANDOVER • ACTON • BURLINGTON**



New England's Most Comprehensive
**Yoga & Fitness Center**

We are the **ONLY** facility north of Boston providing comprehensive health & fitness programs based on body structure. If you're ready for a truly personalized experience ... come *feel* the ***BodySense*** Difference!

***Kids BodySense Clinic!***

**June 28th-30th**
**1:00pm - 4:00pm**

**Space is limited, register early!**
**Improve your Child's Performance and Reduce Stress!**
**Ages 6 and UP!**

Ask us about treatment for *Scoliosis*

**25% OFF any membership!**
No enrollment fee - Free Trial Class
Valid for new members only.

Over 25 Classes Weekly!
Weight Training & Cardio Facility

Sue Luby's BodySense Yoga & Fitness Center

**19 Lupine Road**
**Andover, MA 01810**
**978.475.4663**
**www.bodysenseyogafitness.com**



Why wait until your due date?

See your baby today!

With the new 3D/4D ultrasound technology from GE, you might even see your baby smile! See your baby move in 4 dimensions. Call experienced professionals, **Dr. Michel Lirette** and **Carol Ciampa** today!

**3D/4D Ultrasound of Andover**
203 Turnpike St., Ste. 115, North Andover, MA 01845
Tel. (978) 681-4505
www.3d4dultrasound.com



Dancing since 1982

*Le Studio de Ballet*

2 Dundee Park Andover (978) 470-1381 Margaret A. Earle, Director

*Summer Sessions*

*Adult Ballet*
Evenings, year-round
Registration ongoing

July and August
Children age 8 and up

*Fall Term*
Begins September 13
Age 5 and up

*Classes accompanied by pianist Svetlana Seifer*
*Small classe size for individual attention*

You are invited to attend our Spring Dance Performance
May 23 at 3:00 p.m. at West Elementary School

Kathleen Cheney Whitney Domigan Bonnie Domigan Katherine Moffitt

"We care about the way you drive"

AGGANIS DRIVING SCHOOL

26 Chestnut Street, Suite 1C
Andover, MA 01810

Summer Sessions

| | | | |
|---|---|---|---|
| June | June 14th – June 25th | M-F | 6pm – 9pm |
| | June 28th – July 9th | M-F | 8am – 11am |
| | June 28th – July 9th | M-F | 12pm – 3pm |
| July | July 12th – July 23rd | M-F | 8am – 11am |
| | July 12th – July 23rd | M-F | 12pm – 3pm |
| | July 26th – Aug. 6th | M-F | 8am – 11am |
| | July 26th – Aug. 6th | M-F | 12pm – 3pm |
| August | Aug. 9th – Aug. 20th | M-F | 8am – 11am |
| | Aug. 9th – Aug. 20th | M-F | 12pm – 3pm |
| | Aug. 23rd – Sept. 3rd | M-F | 9am – 12pm |

For information or to enroll, please call
978-475-9899
Telephone Hours: Monday – Friday 9am – 5pm

Open 7 days a week, 24 hours a day at
www.agganis.com

# Blending cultural traditions can provide children with lifelong memories

(MS) – Since traditional ideas about race, prejudice and social values were challenged during the 1960s, there has been a steady growth of interracial relationships and interracial children in America. Research by the US Census Bureau indicates that the number of children living in mixed-race families has been increasing during the past two decades. There are an estimated 700,000 multicultural families and almost 5 million multicultural children in the United States, according to statistics from the Ohio State University Family and Consumer Sciences program.

Such diversity can have many benefits for children who experience two cultures in their own home. However, most parents have strong feelings about how they want to raise their children and how their children should behave – a fact which can create stressful situations for parents who come from different backgrounds.

"(Remember that) your spouse or parenting partner has a cultural background, too, and may have different traditions," says Jane Kostelc, child development specialist at Parents as Teachers National Center, an early childhood parent education program based in St. Louis. "Blending cultural perspectives to nurture your child is an important part of becoming a family," she says.

She says people can enrich children's lives with cultural traditions, which connect a family to its heritage by reflecting ethnic, racial or national backgrounds. According to Parents as Teachers, learning about the family's cultural heritage can give children a sense of identity that extends beyond the immediate family by helping them to realize that they are part of a larger community. And helping children understand their own heritage is the first step to teaching tolerance for others. "Traditional celebrations provide an opportunity and a context for making those cultural connections," Kostelc says.

It is essential that children understand both parents' traditions, so it is important to make an effort to bring both cultures into the home. A simple way to incorporate two sets of traditions in a child's life is to read folk tales from both cultures and talk about each story. Connecting with grandparents or older relatives is another great way to promote a child's social and emotional development.

Also, look to opportunities for children to take part in the traditions of other cultures within the community and discuss how the celebrations differ. Holidays are a great time to find cultural activities in the community, but remember that cultural learning can occur at any time of the year.

Blending cultural perspectives can be tricky, but practicing both parents' traditions will open up a child's world.

Next Generation Children's Centers

Enriching, high quality, high content curriculum
- Individualized, developmental approach
- Age appropriate literacy, math and scientific activities
- Full day program
- Highly trained, experienced teaching teams

Now enrolling!
*Limited time offer for new enrollments*
First Week of Tuition FREE!

- Infant, Toddler, Preschool, Pre-K & Kindergarten programs
- Beautiful, oversized classrooms
- Lunch & Snacks included
- Large indoor and outdoor play areas
- Open 52 weeks a year, 7:00 AM to 6:00 PM

Our Marlboro center has been accredited by the National Academy of Early Childhood Programs. All of our centers meet the highest standards in their curriculum development for children.

Natick 508-655-6600
Westford 978-692-1030
Sudbury 978-440-9494
Marlboro 508-480-9222
Andover 978-475-8010
Franklin 508-553-9375
Hopkinton 866-711-NGCC
Westboro 508-616-9100

*Coming Spring of 2004, a beautiful new center in Hopkinton!*

*Call toll free* 1-866-711-NGCC — www.ngccenters.com

COMPUTER CAMP
powered by iD Tech Camps

Merrimack College
Emerson College
Smith College
M.I.T.

Ages 7-17 • Beginner to Advanced
Create Video Games, Digital Movies, Design Websites, Program Robots!

Register for Summer '04
1-888-709-TECH (8324)
www.internalDrive.com
Save $$ Code 37MA

Happily Ever After

CHILDREN'S SHOPPE
Specializing in fine children's clothing for Boys and Girls

Bring this ad in to enjoy a 15% discount off your purchase*

Heritage Building
133 Main Street (Rt. 28), North Reading, MA 01864
978-664-1977
Hours: Tuesday - Saturday 10-5 p.m.
* Sale Excludes Christening, Special Occasion & Layette

# 10 steps to choosing eyeglasses that children will wear

(WMS) – "Will my child wear them?" "What frames are appropriate and durable enough to last throughout the year?" "What about playing sports?" These questions and many others are of great concern to many parents whose children need eyeglasses to correct their vision.

Sometimes the eye doctor will make specific recommendations about suitable eyeglass frames, but often that decision is left up to the parents, the child and the opticician. But, if one visits the optical store fully prepared and knows what to look for, choosing the right pair of glasses for a child can be easier than imagined.

COURTESY PHOTO

**Get the right fit for eyeglasses.**

According to AllAboutVision.com, there are 10 key items to consider when choosing a pair of glasses for a child:

**1. Lens thickness**: The prescription is the primary consideration in choosing glasses. Before looking for the frames, consult with the optician. If the prescription calls for strong lenses that are likely to be thick, keep the frames as small as possible to eliminate distortion in the lenses.

**2. Fashion forward**: Most kids get teased about their specs, especially the first time they wear them. Make children more comfortable with wearing glasses by allowing them to choose their own frames. The optician can tell one which frames are popular and which are more classic styles.

**3. Plastic vs. metal**: Children's frames are made of plastic or metal (also known as "wire"). Both are durable and lightweight, making either style appropriate. A lot of manufacturers copy adult styles for children's frames. It is not unusual for kids to ask for glasses that look just like Mom's or Dad's.

**4. Proper bridge fit**: Each frame must be evaluated individually to make sure it fits a child's smaller nose and not-fully-developed bridge. If there are any gaps between the bridge of the frame and the bridge of the nose, the weight of the lenses will make the glasses slide. It is important that the glasses stay in place, because kids have a tendency to look right over the tops of the lenses instead of pushing slipping glasses back into place. The optician is usually the best judge of whether a frame fits properly.

**5. The right temple style**: Temples that wrap all the way around the back of the ear help ensure that the glasses do not slide down or drop off a child's face completely. These wrap-around temples, called "cable temples," are generally available on metal frames and are especially helpful to keep glasses in place on toddlers. For part-time eyeglass wearers, it is better to have regular, or "skull," temples that go straight back and then curve gently around the back of the ear.

**6. Spring hinges**: These special hinges allow the temples to flex outward, away from the frames, without causing any damage. Kids are not always careful when they put on and take off glasses, and the spring hinges can help prevent costly repairs. They also come in handy if the child falls asleep with the glasses on, or just has a rough day at play. Spring hinges are strongly recommended for toddlers who sometimes play with their glasses.

**7. Lens material**: Children's lenses should be made of polycarbonate, because it is the most impact-resistant and safest material around. (It is actually the same plastic that bulletproof glass is made of.) Polycarbonate has built-in protection against potentially damaging ultraviolet (UV) rays. It can also be scratch-resistant coated, which may or may not be included in the cost. Stronger prescriptions have heavier lenses, but polycarbonate is lighter in weight than plastic lenses.

**8. Sports eyewear**: If one's kid is involved in sports, a sports goggle with a large vertical eye opening and polycarbonate lenses will afford the most protection against eye injury. Sports goggles must be fitted properly to provide the maximum amount of protection, so consult with an eyecare professional before making a purchase.

**9. Warranties**: Many optical retailers offer a warranty plan that will replace eyewear at no charge or for a minimal fee in case of damage to the frames or lenses.

**10. Backup pair**: If one's child's vision is so poor that she has difficulty functioning without her glasses, one might want to purchase a backup pair in case something happens to the primary ones. A sports goggle or prescription sunglasses without tint can double as a spare pair of glasses.


Is Your Kid a
**CosmiKid?**

CosmiKids™ is a revolutionary program where children learn character strengthening, self-empowerment and wellness through a series of facilitator-guided and independently driven activities. In partnership with our exciting **Big and Blooming Sprouts Summer Adventure Program**, children will experience:

- fun outdoor activities and field trips
- building self awareness, self esteem and mutual understanding in both group and independent activities
- theme-based creative arts, health and fitness activities
- Kids in Flight® - yoga, stories and songs
- NEWtrition cooking classes for healthier kids

*The Little Sprouts CosmiKids Difference* – Leading edge enrichment programs that focus on the independent child by instilling self control, confidence, wellness and social responsibility.

***Summer sessions*** are filling quickly - call one of our award-winning educational centers today for registration and a tour.

little Sprouts
A New Era in Education
www.LittleSprouts.com

Andover 978-682-6135 | Haverhill 978-374-6133 | Lowell 978-453-1714 | Methuen 978-683-3804

*Winner of the Early Reading First Grant and numerous MA Workforce Training Grants.*



NEW
Yoga for Kids & Teens
(ages 3 1/2 and up • separated by age group)

**Enrolling NOW for Summer and/or Fall**

**Yoga helps kids & teens:**

- Increase flexibility & strength
- Concentrate
- Improve posture & balance
- Release energy

.... *plus it's a lot of fun!*

**SAVE 10%**
with this ad.
**Pre-register by**
June 30 for the Summer Session or by August 30 for the Fall Session.
Offers & discounts cannot be combined.

**Instructor: Cynthia Gordon**
Certified by Children's Yoga™ and RYT
(200 hours by Yoga Alliance)

Namaste Yoga Studio
(Located inside Yang's Martial Arts)
65 Flagship Dr., No. Andover
(978) 725-3600
www.YANGSANDOVER.com

We build strong kids, strong families, strong communities.

■ Full Day Child Care ■ After-School Child Care ■ Youth Basketball League
■ Teen Programs ■ Health & Wellness Programs ■ Swimming Lessons
■ Family Nights ■ Parent/Child Classes ... and much more!

MERRIMACK VALLEY YMCA

Lawrence • Andover/North Andover • Methuen • Camping Services


# Listen to the real facts about tinnitus

(MS) – Ringing in the ear, known as tinnitus or head noise, has been experienced by almost everyone at some point in their lives. According to the American Speech-Language Hearing Association, tinnitus is the perception of sound in the ear(s) or head when no external sound is present. In addition to ringing, it is associated with noises like hissing, roaring, pulsing, whooshing, chirping, whistling and clicking. It can be intermittent or constant, with single or multiple tones, and the volume can range from subtle to shattering, according to the American Tinnitus Association.

If the ringing does not go away or it is an intolerable sound, it is time to visit an audiologist. He or she will ask a series of questions about one's tinnitus, such as:

- Which ear is affected?
- Is the ringing constant, or does it come at certain times of the day?
- Describe the sound?
- Does the sound have a pitch?
- How loud is the sound?
- Does anything make the sound worse?

Answers to these questions will help the audiologist understand what is causing one's tinnitus. While the exact cause(s) of tinnitus are unknown, it is most often associated with exposure to loud noises, followed by wax build-up in the ear, certain medications, ear or sinus infections, jaw misalignment, cardiovascular disease, tumors, migraine, head or neck trauma or other medical conditions.

The best way to treat tinnitus is to eliminate its cause. It is usually a symptom of a treatable medical condition, but, often, when its cause cannot be found or medical treatment is not the best course of action, it is managed with treatment such as drug therapy, vitamin therapy, biofeedback, hypnosis, electrical stimulation, relaxation therapy, counseling or other forms of management.

Another treatment is a tinnitus masker, which resembles a hearing aid and "masks" or covers up the tinnitus with an external noise. The masking noise is determined by the pitch, loudness and other characteristics of the tinnitus.

Since many people say their tinnitus is worse at night or in a quiet environment, a doctor might suggest trying a sound machine, fish tank, fan, indoor waterfall or low volume music to help alleviate one's discomfort.


Fun Time with Jody est. 1992

All classes taught by a certified pre-school teacher.

Enjoy a morning of quality-time and fun with your toddler in a pre-school like setting.

**Singing*Dancing*Painting*Instruments Storytime*Playdough*and more...**

Weekly classes on Tuesday or Friday mornings in Andover

*Call today for information about fall classes or visit our web-site @ fun-time.org*

JODY BRICKMAN (978) 470-3509



Kid Power! Get it here

Are you looking for a **Fun** and **EXCITING** way to channel your child's energy this summer? Our classes offer much more than you expect. In addition to great Martial Arts, students will learn:

- Goal Setting
- Focus Classes
- Confidence Building
- Self-Discipline
- Coordination Drills
- Self-Defense
- Leadership Skills

All of this and so much more. **Call TODAY** and register your child for a **FREE** trial program.

Andover
**978 749-0880**

North Reading
**978 664-4165**
(Near Andover Line)



## Another Birthday Party?

Whether you're hosting a party or attending one, when it comes to birthdays...

**We will be here when you need us.**

- Free Gift Wrapping - Always!
- Birthday Wish List Registry
- UPS Shipping Available
- Party Favor Bag Assembly
- Phone Orders Welcome

Learning Express

...Your Neighborhood Toy Store

**32 Park St. Andover (978) 474-0555**



KONJOIAN Education Center
STUDY SKILLS

Specializing in:

- Organizational skills
- Note taking
- One-on-one sessions
- Test preparation
- Time management
- Goal setting

SPECIFIC SUBJECT AREAS

SAT, ACT Preparation

Call David Konjoian
978-686-5776

MA Certification

# Andover businesses catering to kids find many opportunities

**■ BUSINESS FOR KIDS**

*Continued from page 3A*

about it now."

Ferraro's enterprise began as a modest family business with just a few kids. But Andover area people are resourceful about seeking out opportunities for their kids, she says. "It's a very close-knit community. The parents in the community are looking for us."

In close collaboration with the Chopra Center in San Diego, Calif., Little Sprouts is launching a new initiative this summer – a research project based on conscious-based education called "Cosmic Kids." She says her business is working on designing a curriculum based on the Depaak Chopra's book, *Fire in the Heart*. Ferraro and her staff will begin integrating Cosmic Kids into their Little Sprouts summer adventure program this summer.

"I think people are really recognizing the value of children being self-aware, and being able to know what their potential is inside," she says.

"Let's get these kids to express themselves, to connect with themselves, to empower themselves," she says. "(It involves) teaching kids about connecting with themselves, and discovering what is important to them in the universe."

About two years ago, Carrie Milardo began a business in Andover called "Fit for Fun." Her business caters to preschool-age kids, and is designed to educate and exercise children in a non-competitive environment.

"The more we can get these kids involved in activity, the better they're going to do," she says. "The kids see it as all fun and games; for them, it's 45 minutes of using their imagination, creative movements: running skipping, jumping, and all to music."

Milardo says Fit for Fun has "taken off" in a short time, even though "it's all been pretty much word-of-mouth. The preschools in town want to offer comprehensive programs, and if one preschool offers a service, another will consider doing so, too," she says.

## Arts training

Programs geared to the arts in Andover are plentiful – from dance studios such as Andover School of Ballet and Le Studio Ballet to town programs. They are also growing in number.

The Paige Conservatory grew out of Julie Paige's passion for the performing arts. An Andover native who grew up performing in local productions, she knew what sort of programs were offered for kids interested in performing. She believed, with her professional training and experience, she was prepared to offer something unique, she says, especially for those kids who were dedicated to pursuing the performing arts as a career.

"There was nowhere in Andover where you can have the three critical disciplines of the performing arts all in one place," she says. "I wanted to set up a program – different from the studios that I had gone through as a kid – where you really could access all three disciplines, sort of at that next level of performing. My classes are geared toward the kids who have a passion at this point."

Many of the students who attend the conservatory are already performing in stage productions in the area.

Catherine Charlebois, who had one of the leading roles in a recent Andover High School production of *Little Shop of Horrors* and plans to major in musical theater, has enrolled in several classes at the Paige Conservatory. "I love being on stage," she says. "You step on stage and go into a completely different state of mind."

Jocelyn Greene, a freshman at North Andover High School who played the part of Dorothy in a recent Merrimack Junior Theatre production of *Wizard of Oz*, says, similarly, "it's an amazing feeling (to be on stage). I don't think you can explain it. Being on stage in front of so many people, there's this energy and you just sort of feed off the audience. (It's) one of the most wonderful, inexplicable feelings I've ever experienced."

Greene, who will attend Milton Academy in the fall, still plans to come back to Andover to take dance classes at the Paige Conservatory during the school year. "The more you can experience, the more you can benefit from that experience," she says.

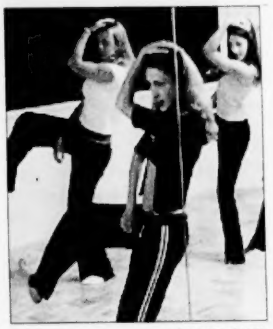

COURTESY PHOTO

**The Paige Conservatory (Julie Paige in middle) offers a variety of dance classes for kids of all ages.**

Paige says there are many opportunities in the area for kids to acquire training in the disciplines of the performing arts. There are other dance studios in

*Continued on page 8A*


The Ballardvale Preschool

Ages: 2 yrs. 9 mos. to 5 yrs.

2004-2005 Registrations are now being accepted.

Call for a one on one tour

Offering Flexible Schedules, Preschool & Extended Day Care Programs, 5:1 Pupil/ Teacher Ratio

23 Clark Road
Andover, MA
978.470.2033
Hours: 7:30 a.m. to 5:30 p.m.

KALEIDOSCOPE

2004
IT'S NOT TOO LATE!

SOMETHING FOR EVERYONE! NOW IN OUR 23rd YEAR ~ CREATIVE LEARNING FOR CHILDREN

JULY 12-30, 2004 ~ AM and PM COURSES FOR KIDS 3-13
EARLY CARE and EXTENDED DAY OPTIONS ~ WOOD HILL MIDDLE SCHOOL, ANDOVER

THE FOLLOWING CLASSES HAVE LIMITED OPENINGS

Session I: July 12-16
AM (9-11:30 DAILY)
17 Artist's Workshop ... Ages 4/5/6
18 Foam & Fabric Fantasies ... Ages 4 1/2/5/6
19 Percussion Blast ... Ages 5/6/7
20 Science or Wizardry ... Ages 5/6/7
25 Math Mania ... Grades 1/2/3
26 Picture Stories ... Grades 1/2/3
27 Stained Glass Art ... Grades 1/2/3
28 Chess ... Grades 1/2/3/4/5
29 Earthquakes & Volcanoes ... Grades 2/3/4
30 Cheer Dance I ... Grades 2/3/4/5
31 Comedy Theater ... Grades 3/4/5/6
33 Biology and Beyond ... Grades 4/5/6
34 Astronomy ... Grades 4/5/6

PM (12-2:30 DAILY)
35 Under the Sea ... Ages 3 1/2/4/5
36 Adventure Theater ... Ages 4/5
38 Blast Off ... Ages 4/5/6
39 Artist's Workshop ... Ages 4/5/6
40 Instrument-Making ... Ages 4/5/6
41 Fun & Fitness ... Ages 5/6/7
42 Foam & Fabric Fantasies ... Ages 5/6/7
44 Science or Wizardry ... Ages 5/6/7
45 Art and Drama ... Grades K/1/2
47 Author Author ... Grades 1/2/3
48 Mystery Madness ... Grades 2/3/4
49 Play Production ... Grades 2/3/4/5
50 native American Art ... Grades 2/3/4/5
51 Jump Rope Jubilee ... Grades 2/3/4/5
52 Rocket Launch ... Grades 3/4/5/6
53 Cheer Dance II ... Grades 3/4/5/6
54 Earthquakes & Volcanoes ... Grades 3/4/5/6
55 Biology and Beyond ... Grades 3/4/5/6
56 Stained Glass Art ... Grades 4/5/6

Session II: July 19-23
57 Adventures in Science ... Grades K/1/2
NOTE: ALL-DAY COURSE (9:00AM-2:30PM daily)
AM (9-11:30 DAILY)
58 Tot Art ... Ages 2/3 (w/adult)
60 Alphabet Soup ... Ages 3 1/2/4/5
61 Number Soup ... Ages 4/5
64 Art and Drama ... Ages 5/6/7
65 Hoop Stars ... Ages 8/9/10
67 Food For Thought ... Grades K/1/2
70 Comedy Theater ... Grades K/1/2/3
71 Math Mania ... Grades 1/2/3
72 Science or Wizardry ... Grades 1/2/3
73 Astronomy ... Grades 1/2/3
74 Rocket Launch ... Grades 2/3/4/5
75 ScrapJazz ... Grades 2/3/45
76 Sign Larriuage ... Grades 3/4/5
77 Paper-Making ... Grades 3/4/5/6
78 Art Smart ... Grades 3/4/5/6
79 Mass Media Blast ... Grades 3/4/5/6

PM (12-2:30 DAILY)
81 Puppet Workshop ... Ages 3 1/2/4/5
82 Suess On The Loose ... Ages 4/5
83 Knights and Castles ... Ages 4/5/6
84 Soccer Savvy ... Ages 4/5/6
85 Toy-Making ... Ages 5/6/7
86 Art and Drama ... Ages 5/6/7
87 Fun and Fitness ... Grades K/1
88 Wood Works ... Grades K/1/2
89 Sign Language ... Grades K/1/2
90 Starlight Express ... Grades K/1/2/3
91 World Tour ... Grades 1/2/3
92 Science or Wizardry ... Grades 1/2/3
93 Advanced Computer Kids ... Grades 1/2/3
94 Author Author ... Grades 2/3/4
95 Off-Loom Weaving ... Grades 2/3/4
97 Rocket Launch ... Grades 3/4/5/6
98 Impressionism ... Grades 4/5/6

Session III: July 26-30
AM (9-11:30 DAILY)
101 Suess On The Loose ... Ages 3 1/2/4/5
102 Dough and Clay ... Ages 4/5
103 Discovering Dinosaurs ... Ages 4/5
104 Disney Delights ... Ages 4/5
105 Creepy Crawlies ... Ages 4/5
106 Spanish for Kids ... Ages 4/5/6
108 Construction Zone ... Ages 4/5/6
109 Summer Tech ... Ages 5/6/7
110 Science Sampler ... Ages 5/6/7
112 Clown Alley ... Grades K/1/2
113 Food for Thought ... Grades K/1/2
114 Jewelry-Making ... Grades 2/3/4
115 Potter Power ... Grades 2/3/4
116 Archaeology ... Grades 2/3/4/5
117 Biology & Beyond ... Grades 3/4/5/6
118 Sculpture ... Grades 3/4/5/6
119 Mass Media Blast ... Grades 3/4/5/6

PM (12-2:30 DAILY)
121 Suess On The Loose ... Ages 3 1/2/4/5
121A Construction Zone ... 4/5/6
122 Disney Delights ... Ages 4/5
123 Creepy Crawlies ... Ages 4/5/6
124 Soccer Savvy ... Ages 4/5/6
126 Science Sampler ... Ages 5/6/7
127 Fun and Fitness ... Grades K/1
128 Video Live ... Grades K/1/2
129 Jewelry-Making ... Grades K/1/2
130 Summer Tech ... Grades K/1/2
131 Advanced Spanish for Kids ... Grades 1/2/3
132 Ceramics ... Grades 1/2/3
133 Music Mania ... Grades 1/2/3
135 Fun Physics ... Grades 2/3/4/5
136 Cartooning ... Grades 3/4/5/6
137 Potter Power ... Grades 3/4/5/6
138 Biology and Beyond ... Grades 4/5/6

WWW.KALEIDOSCOPEKIDS.COM • BROCHURES NOW AVAILABLE. CALL 978-475-1422 OR WRITE KALEIDOSCOPE, BOX 506, ANDOVER, MA 01810

TAYLOR RENTAL®
THE STORE THAT RENTS EVERYTHING
NEW FOR 2004
Home of the Inflatables!

TAYLOR RENTAL Party Plus
WE ALSO RENT:
Tents • Canopies • Tables
Chairs • Kids Games
Dunk Tanks & Much more
201 N. Main Street · Shawsheen Plaza · Andover, MA
978·475·7550
www.taylorandover.com

# BOOK REVIEW

## *If Roast Beef Could Fly*

BY JAY LENO

**Reviewed by John Chartier and James Caron**

*John Chartier and James Caron are 14-year-old Andover residents who frequently review books for the* Andover Townsman.

Comedian Jay Leno has been a prominent figure in the media for some time now thanks to his work on *The Tonight Show*. Leno has captured audiences with stories of his childhood growing up in town. Recently, he put his comedic talent to good use in his first children's book, *If Roast Beef Could Fly*.

Leno begins his story with a description of his father. Everything little thing was a "project" according to Angelo Leno, something many fathers can relate to. The hilarious story tells the tale of how Leno and his father built a patio – and how Leno nearly ruined the family's end-of-summer barbecue. Such story elements as "the secret weapon"; the family dog, Bruce, and Leno's mother and aunt will come back to readers and keep them laughing days later. *If Roast Beef Could Fly* is brilliantly illustrated by S.B. Whitehead. The cartoon-like drawings put Leno's face on a child's body. Leno's picture book is also told by him on a CD included with the book. Leno's familiar voice tells his story the way he wants it heard. Being a comedian, he knows just how act out each scene, and it really brings the story to life. So go ahead, support Andover's hometown hero and read a copy of *If Roast Beef Could Fly*.

We recommend this book for anyone looking for a good laugh. Although it is meant for younger ages, anyone will be able to laugh along with this short story. The illustrations, together with Leno's reading, make readers feel as if they are right at the Leno house on Clark Road. We give *If Roast Beef Could Fly* a nine out of 10. We can only guess what other antics Leno put his family and friends through while growing up! We just have to hope the star publishes another one of these wonderfully entertaining picture books to give us another glimpse into his childhood here in Andover.

# Andover dance and acting studio growing

**■ BUSINESS FOR KIDS**

*Continued from page 7A*

town; but, she went away to college and enrolled in more demanding programs that allowed students to take individual classes focusing on one particular discipline, and it was that experience that years later made her see that there was an opportunity back at home.

"I felt like testing the waters of teaching. I hooked up with Jennifer Donofrio, of Donofrio Music Studios, and we decided to join together."


MERRIMACK COLLEGE SUMMER BASEBALL CAMP

LEARN FROM MERRIMACK COLLEGE COACHING STAFF AS WELL AS CURRENT AND FORMER PLAYERS

• Use of College Athletic Facilities • All Receive Camp T-Shirt
• Full Time Trainer on Duty • Camp Starts Each Day 9am-3pm

BASEBALL CAMP

Ages 7-17

SESSION I Aug. 9th - Aug. 13th

BASEBALL CLINIC Aug. 4th - Aug. 6th

Merrimack COLLEGE

For Registration Information, Please Contact
315 Turnpike Street • North Andover
(978) 979-8859

The Paige Conservatory of Performing Arts

SUMMER 2004

DANCE, DRAMA, MUSICAL THEATRE

For Details On Summer Classes Offered or To Register:

www.paigeconservatory.com

Intensive Hip-Hop Workshop w/L.A. Guest Teacher
Beg/Int: grades 7-12, Int/Adv: grades 8-college, June 29th & 30th
Children's Drama-Music-Dance-Spectacular!
Grades 3-5, August 2-August13th
Intermediate/Advanced Hip-Hop
Grades 8-college, August 2-August 13
Intermediate/Advanced Jazz
Grades 8-college, August 2-August 13
Beginning/Intermediate Hip-Hop
Grades 6-12, August 9- August 13
Beginning/Intermediate Jazz
Grades 6-12, August 2-August 6

LEARNING JAMBOREE

Morning Programs Preschoolers
9 a.m. - noon

An alternative to larger nursery schools with an emphasis on music and movement, puppetry, nature crafts, and socialization.

Tues. & Thurs.
1 opening for 3 year old
Mon., Wed., Fri.
1 opening for 4 year old

Call Linda Hamilton
475-0049

Introducing

LaserSmile

In-Office Accelerated *Whitening* System

*Laser Fast, Laser White, Laser Bright!*

One Visit, Hassle-Free.

Sit back, relax and walk out with the whitest, brightest smile you've ever had.

*Make your appointment today!*

Paul F. Caselle, D.D.S.

COSMETIC & FAMILY DENTISTRY

*LUCCI'S PLAZA, LOWELL ST., WILMINGTON*

978-657-4550

The

Andover School of Ballet

Summer programs available

Including

SummerDANCE

For ages 4 & above

Also offering

Classical Ballet ~ Pointe
Jazz + Tap ~ Lyrical Jazz
Hip-Hop ~ Modern Dance
Stretch 'N Tone ~ PreBallet
"Mommy & Me" tot classes

*Classes for Children and Adults*

* NOW REGISTERING FOR FALL 2004 CLASSES *

14 Park Street
Andover, MA 01810

call for information
978-475-5919